"All the News That's Fit to Print."

The New York Times.

THE WEATHER.

Fair to-day and Friday; moderate north winds, becoming variable.

VOL. LX...NO. 19,241. * * * NEW YORK, THURSDAY, SEPTEMBER 29, 1910.—TWENTY-TWO PAGES. ONE CENT, In Greater New York, Jersey City, and Newark. { Elsewhere, TWO CENTS.

MURPHY IN QUANDARY OVER STATE TICKET

Hearst Urges Gerard, Glynn, or Sulzer as Democratic Nominee for Governor.

SHEPARD ANSWERS CRITICS

Denies Connection with Sugar Trust—Dix Inclines Toward Him—Others All Hopeful.

Special to The New York Times.

ROCHESTER, Sept. 28.—With a red-hot fight being made against the nomination of Edward M. Shepard on the ground that he is a corporation lawyer, with William R. Hearst holding up the convention, and insisting on the nomination of one of his men; with Martin H. Glynn keeping the telephone wires hot to Charles F. Murphy, demanding the nomination for himself, despite the fact that he had no idea of being a candidate for anything but State Controller until Gaynor's letter was written; with Murphy in control of the convention, but utterly unable to decide what to do in the face of the demands from Hearst and Glynn, the Democratic storm signals are set for as fine a Donnybrook Fair as the Republicans have just had at Saratoga.

Shepard is still in the lead, with the Hearst forces battering his boom hour by hour. Murphy is still the boss, but the most sorely puzzled boss that ever ran a convention.

Hearst Again a Factor.

Mayor Gaynor, by his letter of yesterday to James Creelman, has made Hearst again a figure in Democratic politics. Hearst was out of it so far as Democratic politics was concerned, until Mayor Gaynor rehabilitated him. He was trying hard for an alliance with the Roosevelt-run Republican Party.

To-day Hearst sent to Mr. Murphy the names of three men, any one of whom he will support for Governor, if nominated. These were James W. Gerard, Justice of the Supreme Court in New York City; Martin H. Glynn of Alabny, formerly State Controller, and Congressman William Sulzer. Mr. Hearst did not communicate directly with Mr. Murphy. The message was given to him by two of the New York editor's personal representatives. Mr. Murphy did not make any immediate reply.

Mr. Murphy had intended at a conference to-night to have the Gubernatorial situation definitely settled. Instead he was so badly worried that he devoted the conference to a discussion of the minor State offices and left the Governorship as much up in the air as ever.

Murphy in Night Conference.

The conference between Murphy and other Tammany Hall leaders on one hand and ex-Judge Parker, State Chairman Dix, and a number of up-State leaders on the other, was started in Mr. Murphy's room.

A split in the Kings County delegation over Mr. Shepard's name created a hitch in the conference. John H. McCooey, leader of Kings County, told Mr. Murphy that half of his delegates insisted upon the nomination of Herman Metz for Governor. If Mr. Shepard was to be the man selected, however, Mr. McCooey thought there would be no trouble in bringing all his delegates into line.

At to-night's conference Mr. Murphy met many up-State delegates and talked with them over the other places on the ticket.

It became known to-night that as a result of a deal which State Chairman Dix made with the Republicans at Saratoga one of the Justices of the State Court of Appeals to be elected in November is sure to be a Democrat. It was agreed that one of the Justiceships should go to the Republicans and the other to the Democrats.

The Republicans carried out their part of the programme by renominating Justice Vann and leaving the other place open. Vann will be nominated by the Democrats and the other nomination will be given to one of the following Democrats, with the expectation of Republican indorsement: Henry Purcell of Watertown, Justice Betts, Martin Lynch of Tioga, Frederick Collins of Chemung, Judge Teller of Auburn, Judge James F. Tracy of Albany, and Joseph A. Kellogg of Warren County.

At a meeting of the Democratic State Committee to-night ex-Judge Alton B. Parker was selected for Temporary Chairman of the convention. Only routine matters were disposed of, there being no hitch of any kind, and the meeting did not last more than half an hour.

Chairman Dix said to-night that there are only two contests among delegates, one in Albany and the other in Onondaga County. There was every prospect, Mr. Dix said, of the contests being settled before the convention, so that there would be no work for the Committee on Credentials to do.

Dix Inclines to Shepard.

Chairman John A. Dix of the State Committee said before he went to bed that he found among the delegates an "undercurrent of feeling" toward Edward M. Shepard.

"As the delegates come in," said Mr. Dix, "they naturally drift to my headquarters. I make no predictions, and I have no candidate; I do not presume to speak for the convention, but if you ask me what I find to be the undercurrent of feeling I shall say that it moves toward Mr. Shepard."

Mr. Dix was asked what his attitude was in regard to certain published criticisms of Mr. Shepard's alleged connection with the American Sugar Refining Company in an advisory legal capacity.

"I have heard that criticism," replied Mr. Dix, "but has it occurred to you that Mr. Stimson himself is not invulnerable in the same spot? He served in the office of Senator Root when the Metropolitan Street Railway charter was drafted."

Mr. Shepard, or those who keep watch for him, did not fail to hear of this suggested attack and presently there issued from his headquarters the following statement:

> The statement that Mr. Shepard drew the Sugar Trust deed is absolutely without foundation. It was drawn by John E. Parsons in connection with Elihu Root some years before Mr. Shepard's partnership with Mr. Parsons commenced. Mr. Shepard was then associated with the late Albert Stickney in the firm of Stickney & Shepard. Several years afterward, in 1890, Mr. Shepard became a junior partner of Mr. Parsons, but the sugar company was entirely Mr. Parsons's personal client.
>
> In 1891 the sugar company was incorporated in New Jersey by Mr. Parsons in conjunction with Elihu Root, who was then a partner of the present Republican candidate for Governor, Mr. Stimson, and who acted with Mr. Parsons as associate counsel.
>
> Mr. Shepard's partnership with Mr. Parsons was dissolved eight years ago, in 1902, and before any of the matters for which the sugar company was recently prosecuted arose.

Situation Unpleasant for Murphy.

Murphy never faced a situation so unpleasant to him as the injection of Hearst into the situation. Until the receipt of Gaynor's letter Murphy was in unquestioned and absolute control of the convention. There was no chance of Hearst exerting any influence, and he was a completely negligible quantity. The

Continued on Page 5.

BOY OF 13 MURDERED.

Found Strangled to Death with a Strap—First Thought a Suicide.

Special to The New York Times.

BEVERLY, N. J., Sept. 28.—After five days of inactivity, due to the accepted belief that thirteen-year-old Robert L. Maguigan, Jr., had committed suicide because of grief over the continued absence of his mother, who has separated from his father, the police of this place now have begun a hunt for the man suspected of murdering the boy. The new idea of the boy's death is the result of a verdict brought in yesterday by a jury in Coroner Bisbing's court.

Young Maguigan was found dead in his home here on last Friday. He was seated on the front stairs, and about his neck was a strap, tightly drawn and fastened loosely to the balustrade behind him. The lad's seven-year-old sister, May, who found him, ran all the way to the Wall Rope Works, at some distance from the Maguigan home, where her father is employed.

The elder Maguigan hurried home, released his son, carried him into a bedroom, and called a doctor. The physician pronounced the boy dead of strangulation. Mr. Maguigan declares that his son's heart was beating faintly when he picked him up, and it is his opinion that a burglar whom the lad surprised at work strangled him with the strap and then tied it around the balustrade to make it appear that the lad had killed himself. The jury accepted his view.

Mr. Maguigan says that the door of a bedroom into which he started to carry his son was latched on the inside, and he thinks the burglar made his escape from a window in this room. Young Robert was alone in the house, the housekeeper having left him in charge while she went shopping.

SEARCH FOR CIRINCION BOY.

Phaeton in Which He Was Taken from Jersey Said to Have Been Seen.

Search for the six-year-old son of Charles Cirincion, a wealthy Italian linoleum and carpet manufacturer of Union Hill, N. J., turned to South Brooklyn yesterday. Chief Krieger of Union Hill, with two of his men and several Central Office men of the Italian Squad, scoured the neighborhoods on the report that the basket phaeton with the team of ponies, in which it is known the little boy was taken away, had been seen there. Up to midnight there had been no arrests.

All indications point to a cautiously planned kidnapping. The police are working on the theory that the job was done by blackmailers. Cirincion knew Dr. Scimeca when the latter was a druggist in Elizabeth, about fifteen years ago, and it is not altogether unlikely that the same band which took the doctor's son away for ransom were concerned in the Union Hill kidnapping. The only other direction in which the police have to look is among possible enemies of the carpet manufacturer. An Armenian tailor, who ~~was a~~ tenant in the same building in which Cirincion had his factory, is known to have had a bitter enmity toward the Italian, who is believed to have forced his store out of the building. It is common report in the neighborhood, which is not an Italian settlement, that the tailor made threats of revenge against Cirincion.

MINISTER A SUICIDE.

Dr. Little Is Supposed to Have Become Deranged Because of Wife's Illness.

Special to The New York Times.

CHICAGO, Sept. 28.—The Rev. Dr. Arthur W. Little, for twenty years pastor of St. Mark's Episcopal Church in Evanston, shot and killed himself at the rectory this afternoon. It is supposed that grief over the illness of his wife made him temporarily deranged.

His body was found lying on the floor of the attic in his home. There was a bullet wound in his right temple and another where the missile had come out just over the left temple. Lying nearby was a revolver, two chambers of which was empty.

Dr. Little left a letter in which he said that "something had broken in his brain," and professed anxiety lest his wife should not be cared for properly. He was the author of "Reasons for Being a Churchman" and a "Character of Washington." He was considered an authority on ecclesiastical history.

The letter read:

"Something has broken in my brain. I told the doctor and the slaymaker and they would not believe me, but it is true."

Then follow three or four words written in a scrawling hand, which appeared to be: "Clock and wireless line is broken. God have mercy. Oh, my poor, dear wife, be good to her. A."

SAVES RIVERSIDE PROPERTY.

Justice Gavegan Restrains Compliance with His Own Order by Injunction.

The property owners on Riverside Drive, between Eighty-second and Eighty-third Streets, took up yesterday the appeal to the Court of Appeals against shaving off the fronts of their houses by the Park Commissioner, which the city, through the Corporation Counsel, dropped on Tuesday. Supreme Court Justice Gavegan, who on Tuesday signed an order instructing Park Commissioner Stover to remove the house fronts before Oct. 15, signed yesterday an injunction restraining the Commissioner from carrying out this order.

The question raised by Mrs. Charlotte Y. Ackerman as to whether the six five-story houses on this block do or do not constitute an illegal encroachment on city property has been in the courts for years. Every now and then the Park Department sends up a force of workmen to carry out a peremptory court order to rip down the front walls of these houses. Each time before the order could be carried out there has been a court order restraining them from beginning work. This is the first time, however, that conflicting orders have been issued on two successive days by the same Judge.

GETS $145,000 ALIMONY.

Mrs. Baddau Talcott Gets Decree from Husband of Forty-four Years.

SOUTH BEND, Ind., Sept. 28.—Alimony in the sum of $145,000 was awarded to Mrs. Baddeu Talcott in the Circuit Court to-day after a divorce had been granted to her.

She and her husband had been married forty-four years. Mrs. Talcott charged cruelty and infidelity. Witnesses testified that Talcott's estate was valued at $400,000.

DID JACK FROST GET IN LAST WINTER? A BOYNTON Heater or Boiler will keep him out. Let us show you why. 37th St., near Broadway.—Adv.

AVIATORS GATHERING FOR THE BIG RACE

Hamilton and Willard Already on Their Way to Chicago and Radley Arrives from England.

HIS AEROPLANE DELAYED

Glenn H. Curtiss Promptly Offers to Lend Him One for The New York Times-Chicago Post Contest.

The aviators who are to take part in the aeroplane race from Chicago to New York, starting on Oct. 8, for the $25,000 prize offered by THE NEW YORK TIMES and The Chicago Evening Post, are already on the way to Chicago or rapidly preparing to go.

Charles K. Hamilton, who achieved international fame by his flight to Philadelphia and back for THE NEW YORK TIMES last June, left Sacramento, Cal., for Chicago on Monday night, with his 110-horse-power aeroplane "Hamiltonian." Charles F. Willard started from Boston last night with his Curtiss biplane, and Eugene Ely will start from Poughkeepsie to-morrow night. On Friday Glenn H. Curtiss and J. A. D. McCurdy will start from Hammondsport, N. Y., and by Saturday afternoon most of the competitors in the big race will be at the starting ground, the Hawthorne race track, in Chicago.

James Radley, the English speed record holder, arrived in New York yesterday morning on the steamship Oceanic. Mr. Radley has been chosen as one of the English representatives at the Belmont Park international meeting, but he came at this time especially to start in the Chicago-New York race. Unfortunately, the day before the Oceanic sailed, Mr. Radley learned that a strike of packers in Paris had delayed the shipment of the Blériot monoplane in which he had intended to make the flight from Chicago to New York. Finding no word about the machine awaiting him on his arrival here, Mr. Radley cabled inquiries to Paris and London, but had received no reply last night. It looked very much as if the machine could not be here in time for the race, and Mr. Radley was much disappointed.

Learning of his plight, Glenn H. Curtiss generously offered by telephone from Hammondsport last night one of his biplanes for Mr. Radley's use. The only Curtiss machine available last night was one of four cylinders and thirty horse power, but Mr. Curtiss said he would try to get an eight-cylinder motor and install it in the machine by this afternoon. So Mr. Radley may be enabled to take part in the race whether his own machine arrives or not. He said yesterday that he would be glad to start in the race in any good machine.

Mr. Radley ~~represents~~ the best type of British sportsman, and is desirous of having England represented in the Chicago-New York flight. He is willing to undertake the risks incidental to the flight with a hope that he will be able to carry off the honors, and place England in the foremost rank in the aviation world.

His first appearance as an aviator was at Huntington, England, where he indulged in practice and experimental work for two months with a 25 horse power Blériot machine, with which he made several flights of half an hour's duration.

Brooklands, the famous automobile track in England, was the scene of his next endeavor. He made his headquarters at this place for two months, and perfected himself in the mechanical end of aviation.

His first serious effort to fly was in Scotland, and then he took part in a meeting at Wales. At the Wolverhampton meeting he won the Monoplane Duration Prize for the week's totalization.

At the Lanark (Scotland) meeting he created new speed records over a five-lap track. He won the daily speed contest, and also the prize for the fastest lap at the meeting. He also created two world's records, one for the mile, which he covered at the rate of 75:06 miles an hour, and the other for the kilometer, for which his record was at the rate of 77:06 miles an hour. In addition he carried off the quick-rising prizes for this meeting. His last appearance was at Belfast, where the crowd forced him into the trees, which damaged his machine and prevented his taking further part in the flight.

ELY SURE OF WINNING.

Thinks He Will Be the Only One to Finish Chicago-New York Race.

Special to The New York Times.

POUGHKEEPSIE, N. Y., Sept. 28.—"There'll be only one man to finish that race," said Eugene Ely, one of the aviators who will contest for THE NEW YORK TIMES-Chicago Evening Post prize for the aeroplane race from Chicago to New York, starting on Oct. 8, here to-night.

"Who'll be the man?" he was asked.

"Why, Ely, of course," he replied with a smile. "It's a mighty long trip," he added. "But I am confident that I can make it and win. I don't say this in a spirit of boasting, but I feel certain that I will win. There are some things about the conditions which are not altogether satisfactory, but that might be expected. I think that there should be control stations at every 500 miles, but I'm willing to take my chances with the others as it is. With perfect conditions I think the trip should be made in five days. It will probably take the whole week, however.

"There is a certain amount of human endurance in this flying business. If a man stays up three or four hours he is doing well. That is a day's work in my trade. I have never been over the route from Chicago to New York, except by rail, but I don't anticipate any trouble in this direction. I have high hopes and plenty of confidence. If I get the prize I'll be satisfied, too."

Mrs. Ely, the aviator's wife; N. D. Ely, his father, and his machinist will follow him in an automobile. Ely has been giving flying exhibitions at the Dutchess County Fair here this week, and he will leave Poughkeepsie on Friday night for Chicago. He will give an exhibition here in the afternoon and catch an evening train for the West, as he is due to give exhibitions in Chicago on Saturday.

While flying here to-day a rudder wire broke when Ely was 500 feet above the grand stand. He said to-night that but for the fact that there was a clear field half a mile away he would have been in very serious trouble. But he landed without a mishap.

WILLARD OFF FOR CHICAGO.

The Times-Post Race the Greatest Air Contest Ever Held, He Says.

Special to The New York Times.

BOSTON, Sept. 28.—Charles F. Willard, one of the entrants in the THE NEW YORK TIMES-Chicago Evening Post aeroplane race, which starts from Chicago on Oct. 8, left Boston for Chicago at 11:15 o'clock to-night with his special Curtiss biplane and three mechanicians.

Approached by a TIMES reporter in the

Continued on Page 9.

The Sultan's Interpreter.

A former corporal of the United States Army is the right-hand man of the Sultan of Sulu. He's from the West and an interesting character. Read about him in

NEXT SUNDAY'S TIMES.

RAIDED FOR GAMBLING AT HOT SPRINGS, VA.

Society Visitors Held as Witnesses and Manager of So-Called Restaurant Arrested.

WOMEN, TOO, MAY BE CALLED

Roswell Colt of Providence Said to Have Precipitated Scandal at Virginia Resort by Losing $4,000.

Special to The New York Times.

HOT SPRINGS, Va., Sept. 28.—Members of the hotel and cottage colony here who read with keen interest of the raid upon society gamblers in Narragansett Pier earlier in the season, were thrown into a flutter of excitement and even fear to-day when it became known that the authorities had raided the Woodland Club, a so-called "fashionable restaurant," although it is now asserted that no one ever paid for a meal there except in the indirect way of leaving their cash behind them on a gaming table. Roswell Colt, son of Mrs. Samuel P. Colt of Providence, R. I., is said to have precipitated the arrest of Thomas O'Brien, manager of the club, and the police are now looking for Colt as a witness, and a warrant has been issued for him.

Colt, it is said, was introduced at the club by Eugene A. Perry, on whom a warrant was served yesterday, and on Friday night, accompanied by Perry, visited the place and lost $4,000 or more gambling. News of his experience leaked out and the arrest of O'Brien followed.

Judge W. H. Jackson of the cottage colony, Freeman A. Smith, and M. W. Esler, who are staying at a hotel here, as well as Perry, have already been compelled to give testimony before Squire W. S. Anderson of Warm Springs and Commonwealth's Attorney H. H. Byrd and Prosecutor John W. Stephenson. Several other prominent residents of and visitors to this place, including several women, will be subpoenaed, it was stated today. Half a dozen women whom it is desired to question are, it is asserted, well known in New York society.

The hearing before Squire Anderson was ostensibly a secret one, but gossip here this afternoon concerned itself chiefly with what those who appeared at the hearing are supposed to have said.

It is the generally accepted story that Perry, after admitting that he had attended the club with young Colt, declared that he had seen Colt start to play some sort of a gambling game and had then retired to another room and fallen asleep in a chair, where he remained until Colt awakened him to tell him that it was 5 o'clock in the morning and time that they returned to the hotel. Colt told him at that time, Perry is credited with having testified, that he had lost more than $4,000.

Judge Jackson's testimony caused some amusement, as it was that after having won $60 one night at the club his membership card was canceled and admission was refused to himself and a party of friends a day or so later.

It was said to-night that one woman who had been a frequent visitor at the club, at first merely as a dinner guest, expressed particular delight with a cocktail which was served there, and termed it "the only perfect cocktail," also that she later dropped $80 at roulette. The woman told of her experience, her friends say, declaring that the cocktail was not only "the most perfect but the most expensive that I ever drank."

Each of the witnesses was held in $500 bail, and O'Brien was compelled to provide a bond of $1,000 before he could leave here by automobile for Covington to retain attorneys for his defense.

The Woodland Club was opened about a year ago, and had been a popular place ever since. Many large dinner parties were given there, and apparently many genial hosts entertained scores of eager guests at absolutely no cost to themselves.

O'Brien, who is charged with running a faro bank, a roulette wheel, and allowing gambling in his place under the guise of a restaurant, is said to have come from New York. His trial has been set for Oct. 8.

DIES AFTER TWO-MILE CHASE

Delirious Jerseyman, Pursued Through a Swamp, Overtaken Too Late.

Special to The New York Times.

LAKEWOOD, N. J., Sept. 28.—After a chase of more than two miles through a dense woodland George Hendrickson of Bennett's Mills, who fled in a delirium from his home, was captured to-night by his brothers in a nearby swamp. Mr. Hendrickson had been ill for some time from an abscess on the brain and was delirious at times. In one of these attacks he made his escape, followed by his two brothers.

He led them a lively chase through woods studded with a thick growth of underbrush and over fields, until he took refuge in a big swamp about two miles from the house. His brothers overtook him, and in the struggle to lead him home Jean Hendrickson was felled by a club in George's hand. The struggle, however, together with the long flight and the exposure, combined to weaken him, and he was finally taken back home.

He sank rapidly and died.

GEBHARD LEFT ONLY $15,000.

That Goes to His Sister, Mrs. Nielson—Widow Not Mentioned in Will.

The will of Frederick Gebhard, who died on Sept. 8 at Garden City, was filed for probate yesterday. Mr. Gebhard left no real property and only $15,000 personalty. The will was made June 28, 1905, and was witnessed by Supreme Court Justice James W. Gerard and John S. Rogers. It appoints his sister, Mrs. Mary Isabel Nielson executrix and John M. Bowers executor. The will does not mention Mrs. Marie Gebhard, his widow, who lives at 1,207 Kenyon Street, Washington, D. C. Mrs. Nielson is the sole legatee.

Great Battleship Fleet seen at close range from DAY LINE steamers. Autumnal foliage. Music.—Adv.

FIGHT PISTOL BATTLE IN SPEEDING AUTOS

Bullets Fly in a Crowded Street, but the Combatants Escape Their Pursuers.

THINK ONE WAS WOUNDED

Identity of the Four Participants and Cause of Quarrel Not Known—Police Have One Car's Number.

Two groups of men fought a revolver battle in West Seventy-second Street between Columbus Avenue and Broadway yesterday evening about 6 o'clock. The battle ended in a running fight in two motor cars, which continued until the two cars were out of range.

More than twenty shots were exchanged. All hands escaped without being positively identified, but spots of blood on the sidewalk in front of 148 West Seventy-second Street showed that some of the bullets had found their targets. Other bullets broke windows of houses on both sides of the street and dug channels in the balustrades of piazzas and stoops.

Several persons who were passing along the crowded sidewalks of the block which lies between the Subway express station at Seventy-second Street and Broadway and the west side of the elevated railroad system in Columbus Avenue narrowly missed being hit. There was a general scurrying for shelter under high stone steps or behind piles of brick which had been placed at the curb in front of new apartment houses.

The terror which the battle excited helped the warring factions to escape, although one of the motor cars was chased for ten blocks by a policeman in an automobile. A thrilling story of the conflict, which began without warning, was told by George Smith, a chauffeur employed by a firm of real estate agents at 162 West Seventy-second Street. He said:

"I was driving my machine west along Seventy-second Street and was about to pull up to turn around and stop at the curb on the south side of the street, when I noticed an altercation going on about a small gray car on the north curb.

"A tall man in a blue suit, with a brown derby hat, who weighed about 180 pounds, was shouting and shaking his fist under the nose of a smaller man, who, with two others at his side, was standing near the smaller car. The man in the blue suit also had a companion. On the south side of the street, was a larger black car.

"Just before I passed the smaller car the tall man in the blue suit drew away and started to cross the street toward the larger car. As he got half way across he wheeled suddenly, pulled a revolver out of his hip pocket and opened fire. He got into the larger car and started it up, and his companion, who was in the rear seat, also joined him in shooting.

"The party in ~~the other car~~ also started to shoot. I saw the larger car turn and start east, and both cars passed me, their occupants shooting over my car as they passed. I had jammed on the brakes of my car, and as they passed I flung myself down on the floor of the car."

James Magee, a bicycle patrolman attached to the West 125th Street Station, reported as follows to the West Sixty-eighth Street Station:

"I was off duty and on my way to the West 125th Street Station to report. I was walking north on Broadway at Seventy-second Street when I heard the shots. I dashed into Seventy-second Street and commandeered a motor car in which there was a man and a woman. The car I took was headed west, and I kept on after the large black car from which I had noticed the man in the tonneau and the man at the wheel firing shots.

"The big black car turned north at Columbus Avenue and started uptown between the elevated pillars at terrific speed. We turned in after it, but the big black car continued to gain. I saw it turn east into Eighty-second Street when we were near Seventy-eighth Street, and when we reached Eighty-second Street it was out of sight."

Martin Moss, a seventeen-year-old boy, living at 429 East 166th Street, reported to the police of the West Sixty-eighth Street Station:

"I was walking along Columbus Avenue, near the Seventy-second Street elevated station, when I heard the shots. I saw the big black car come hurrying down the street, with the man on the rear seat resting his gun on the hood and firing backward. The man, who was driving the car kept turning around and blazing away. I looked for the number, and as the car swung around the corner into Columbus Avenue I caught the number—'15,697 N. Y.'"

The number reported by young Moss was telephoned to Police Headquarters, which informed the station that car 15,697 is owned by Joseph Galvin, 231 West Forty-sixth Street.

At this address, a stable and garage owned by H. Bolter, denials of any knowledge of Galvin became progressively stronger during the evening. The earliest visits met with the response that Galvin was out and might be found. Employees of the place failed to find him.

Later visits brought the response that Galvin hadn't been at the place for a month. Still later visits elicited the answer that Galvin was a hackman and not a chauffeur, and beyond that nothing was known of him.

Men who make a business of renting motor cars in Times Square said that they knew Galvin, who was a freelance renter of a large touring car, but they had not seen him all evening. Later these men denied their own previous statements.

The large black car, which disappeared up Columbus Avenue, was standing before the residence of Dr. Alfred S. Hess, at 154 West Seventy-second Street, when the affray began. The smaller car, according to some of the neighbors, was standing before the residence of Dr. W. P. Pritchard, 143 West Seventy-second Street.

One of the bullets pierced the basement window of Dr. Pritchard's house and badly frightened his butler, who saw the fight. Dr. H. C. Frauenthal of 146 West Seventy-eighth Street gave this version of the shooting:

"I took the first noise to be a bursting tire, and paid no attention to it until I heard several more sharp explosions, and the bullets began to whizz. I had noticed the smaller car in front of No. 131. As I looked two men got out of the car. A powerful man, a trifle stout, dressed in a dark blue suit, started to cross the street diagonally to 148, where there was a pile of building material.

"As he got half way across the street he took a case out of his pocket, extracted a pistol, and opened fire. All his four shots went low and I thought at first he was shooting at the tires of the other car. As he came to the car on the south side of the street he got behind the hood, rested his revolver on it, and began to shoot. The men near the other car began to shoot back and I hurried to get behind a pile of bricks."

"The men on the south side went along slowly, with the car following them. Then the larger car turned around and passed the other car, and the parties exchanged shots as they passed."

Dr. Richard J. Secor of 147 West Seventy-second Street showed where a bullet had pierced an iron coal chute in front of his house. A general police alarm has been sent out to have hospitals watched for wounded men and to have Galvin sought out for an explanation of his whereabouts at the time of the shooting.

Vanderbilt Race.—Why not spend Friday night at Hotel Nassau, ten miles from course. Famous restaurant. Music. Phone 100 L'g Beach.—Adv.

DR. COOK CLIMBING ALPS?

Arctic Explorer Left Munich on Saturday for Switzerland.

Special Cable to THE NEW YORK TIMES.

PARIS, Sept. 28.—A telegram received here to-day from Berlin says that Dr. Frederick A. Cook of arctic notoriety, left Munich last Saturday for Switzerland.

$200,000 FOR A RUBENS.

American Collector Said to Have Bought "The Bath of Diana."

PARIS, Thursday, Sept. 29.—A telegram from Brussels says that Rubens's painting "The Bath of Diana" has been bought by an American collector for $200,000.

112 MILES IN 92 MINUTES.

Record-Breaking Run by a Train on the Michigan Central.

Special to The New York Times.

WINDSOR, Ont., Sept. 28.—The Michigan Central Road yesterday added to its long list of record-breaking runs, one of its trains covering the 112 miles between St. Thomas and Windsor, on the Canada Southern Division, in ninety-two minutes.

The train which made the run is known as "No. 3," is made up of eight coaches, and is drawn by one of the new Atlantic-Pacific type of locomotives.

Part of the distance in yesterday's run was negotiated at the rate of 98.5 miles an hour.

KING HAD TO FALL DOWN.

Victor Emmanuel and Cousin Just Escaped Being Hit by an Aeroplane.

MILAN, Sept. 28.—King Victor Emmanuel and his cousin, the Count of Turin, had a narrow escape from a serious accident to-day while inspecting the aeroplanes at the aerodome here.

The aviator Simon failed to observe that the King and the Count were walking directly in front of him, and started his machine. It swept toward them at full speed.

There were loud cries from the alarmed spectators and a warning call to lie down. The Sovereign and the Count threw themselves to the ground and the machine just cleared them.

MAYOR COMING TO TOWN?

He Is to Leave Deepwells To-day, but Where He Is Going Is Not Revealed.

ST. JAMES, L. I., Sept. 28.—Mayor Gaynor will leave here to-morrow, but where he is going or how long he is to be away cannot be ascertained. Whether he is going to New York or Brooklyn or to some point on Long Island simply for the day is not allowed to become known.

It is believed here that now that his Creelman letter has taken him out of Democratic nomination possibilities, the Mayor is going to New York to put in a day or so at his desk. This, however, may not be the case.

City Chamberlain Charles M. Hyde was with the Mayor for some time to-day, and Assistant Corporation Counsel Crowell was also a visitor. The Mayor stayed on his farm all day and was within call of the house all the time.

SCARED BY WARSHIP GUN.

Distracted Woman Walked in Front of Touring Car and Was Badly Hurt.

Distracted by the firing of a sunset gun on one of the battleships at anchor off Riverside Drive, last night, Mrs. Elizabeth Stevens, aged 54, of 254 West Eighty-fourth Street, walked in front of a touring car and was severely injured. Mrs. Stevens was tossed ten feet.

The car was immediately stopped and its two women and two men occupants hastened to the aid of the injured woman. The women were Miss Rosa Crouch of the Hotel Gerard and Miss Zenis Keise of 110 West Forty-fourth Street, both actresses. Mrs. Stevens was lifted into the automobile, where the two women bound her head and made her as comfortable as possible during a run to Roosevelt Hospital.

Dr. West found Mrs. Stevens to be suffering from a double fracture of her right arm, general contusions of the body, and a scalp wound.

GOT $2,500 AFTER VOTE.

Holstlaw Tells Committee He Supposed It Was for Voting for Lorimer.

CHICAGO, Sept. 28.—State Senator D. W. Holstlaw of Iuka, Ill., one of the fifty-three Democrats who helped elect William Lorimer United States Senator, took the witness stand to-day before the United States Senate investigating committee and testified that after he had voted for Lorimer he received $2,500, and that he "supposed the money was paid because of his vote."

Senator Holstlaw, who until recently was a banker in his home town and had some prominence in the Baptist Church, was the second witness to be heard by the committee and the second legislator to tell the committee that money was paid because of a vote for the junior Senator from Illinois. Holstlaw told his story to the Sangamon County Grand Jury at Springfield some time ago, but never before testified in a public hearing.

GEN. FUNSTON PROTESTS.

Leaves Hotel Where Bellboy Wears Army Captain's Uniform.

Special to The New York Times.

KANSAS CITY, Sept. 28.—Gen. Frederick Funston, in command at Fort Leavenworth, paid his bill and left the Hotel Baltimore in a huff last Monday after serving notice on the management that he did not intend to stop at a hotel which attired its head bell-boy in the uniform of a United States Army Captain.

Gen. Funston said to-day that he regretted that the incident had become known.

"I was probably a little hasty," he said, "yet I think I was right. I did not order the hotel people to have the uniform changed. So far as I know there is no law prohibiting a hotel from attiring its bell hops as Major Generals if it wishes.

"I had always been friendly with the hotel people, and felt sure the management would change the uniform. I believe my statement to them that army people would not patronize a hotel which put the insignia of an army Captain on its bell-boys was correct."

LAKEWOOD—Famous Fall, Winter and Spring Resort. Laurel House opens October 1st. Detailed information upon request. A. J. Murphy, Mgr.—Adv.

STIMSON HEADS TICKET AFTER ROOSEVELT PLEA

Bennet Fights to End for the Governorship Nomination, Beaten 684 to 242.

SCHOENECK IN SECOND PLACE.

Thompson for Controller and Fennell for Treasurer the Other New Nominations.

HARD FIGHT ON PRIMARIES

Roosevelt Bitterly Assails the Old Guard and Wins Decisively on the Platform.

CONVENTION HAS TAME END

Stimson Will Visit All Parts of the State and Roosevelt Will Make a Whirlwind Tour.

REPUBLICAN STATE TICKET.

FOR GOVERNOR—**HENRY L. STIMSON** of New York.

FOR LIEUTENANT GOVERNOR—**EDWARD SCHOENECK** of Onondaga.

FOR SECRETARY OF STATE—**SAMUEL S. KOENIG** of New York.

FOR CONTROLLER—**JAMES THOMPSON** of Rensselaer.

FOR TREASURER—**THOMAS F. FENNELL** of Chemung.

FOR ATTORNEY GENERAL—**EDWARD R. O'MALLEY** of Erie.

FOR STATE ENGINEER—**FRANK M. WILLIAMS** of Oneida.

FOR JUDGE COURT OF APPEALS—**IRVING G. VANN** of Onondaga.

Special to The New York Times.

SARATOGA, N. Y., Sept. 28.—Col. Theodore Roosevelt concluded his strenuous two days' engagement here to-night when the Republican State Convention adjourned sine die, after nominating a State ticket headed by Henry L. Stimson of New York for Governor.

The Colonel himself placed Mr. Stimson in nomination in a speech of characteristic vigor. Except for this the session at which the nominations were made to-night was one apparently lacking in enthusiasm and in interest. Fifty-two of the 1,015 delegates did not even take the trouble to stay over for the nominations.

Mr. Stimson was nominated on the first ballot, when he received 684 votes, against 242 for Representative William S. Bennet of New York, his principal rival for the nomination. Mayor Jamese B. McEwan of Albany received the complimentary vote of the twenty-eight delegates from his home county and of the seven delegates representing Columbia County, the home of Louis F. Payn, while the thirty-eight votes from Monroe went to State Treasurer Thomas B. Dunn of Rochester. By vote of the convention Mr. Stimson was subsequently declared the unanimous choice for the leading place on the ticket.

Except for a contest over the Controllership, all the other nominations were made by acclamation, and the delegates who remained to the bitter end seemed glad when their work was done. The night session had been held to galleries which were only half filled, and as soon as the nomination for Governor had been made the delegates began to leave the hall in a constant stream.

Ticket Dictated by Roosevelt.

The convention itself had not labored much to bring forth the ticket. The choice of Mr. Stimson as head of the State ticket had been dictated by Col. Roosevelt himself. Practically every man on the ticket who was not nominated for a place he already occupies owed his nomination to the intercession of men in the little group of leaders who have surrounded the Colonel since he became the central figure of the big Republican show. The Roosevelt steam roller had done as deadly work as in the days preceding the National Convention in Chicago, and the Colonel personally or through his lieutenants attended to the flattening out of obstructive booms for other candidates. Col. Roosevelt has been the big boss of the situation from start to finish.

The Old Guard leaders, sick at heart and full of bitterness, though vanquished, had their hour of grim triumph as the convention entered upon its final stage. They utilized as a vehicle the boom for William S. Bennet, which still showed signs of life, though it had received a terrific choking when the Colonel finally made up his mind that he wanted Mr. Stimson nominated, and promulgated his ukase to that effect. With it they contrived to place Col. Roosevelt in a position which to a person less aggressive would have proved most painful and embarrassing. It did not seem to worry the truculent Colonel to any great extent, though.

In accordance to all convention rules and etiquette, a nominee for the leading place on the ticket should have behind him the undivided delegation from his own county and his name should be placed before the convention by a delegate from his own Assembly District. For the purpose of demonstrating in a manner emphatic enough to make it carry across the political footlights the fact that the convention was the Colonel's little private affair, and of showing the apparent inconsistency of advocating direct nominations in the forenoon and dictating nominations in the afternoon, the Old Guard virtually forced the Colonel to place Mr. Stimson in nomination.

Bosses' Trick on Roosevelt.

The fine work of William Barnes, Jr., Louis F. Payn, and Col. Abe Gruber was readily discernible in the situation that arose. Due to a lot of underground work done by them the Bennet boom, which had moved on rubber tires since the Colonel appeared on the scene, began to

Republican Candidate for Governor

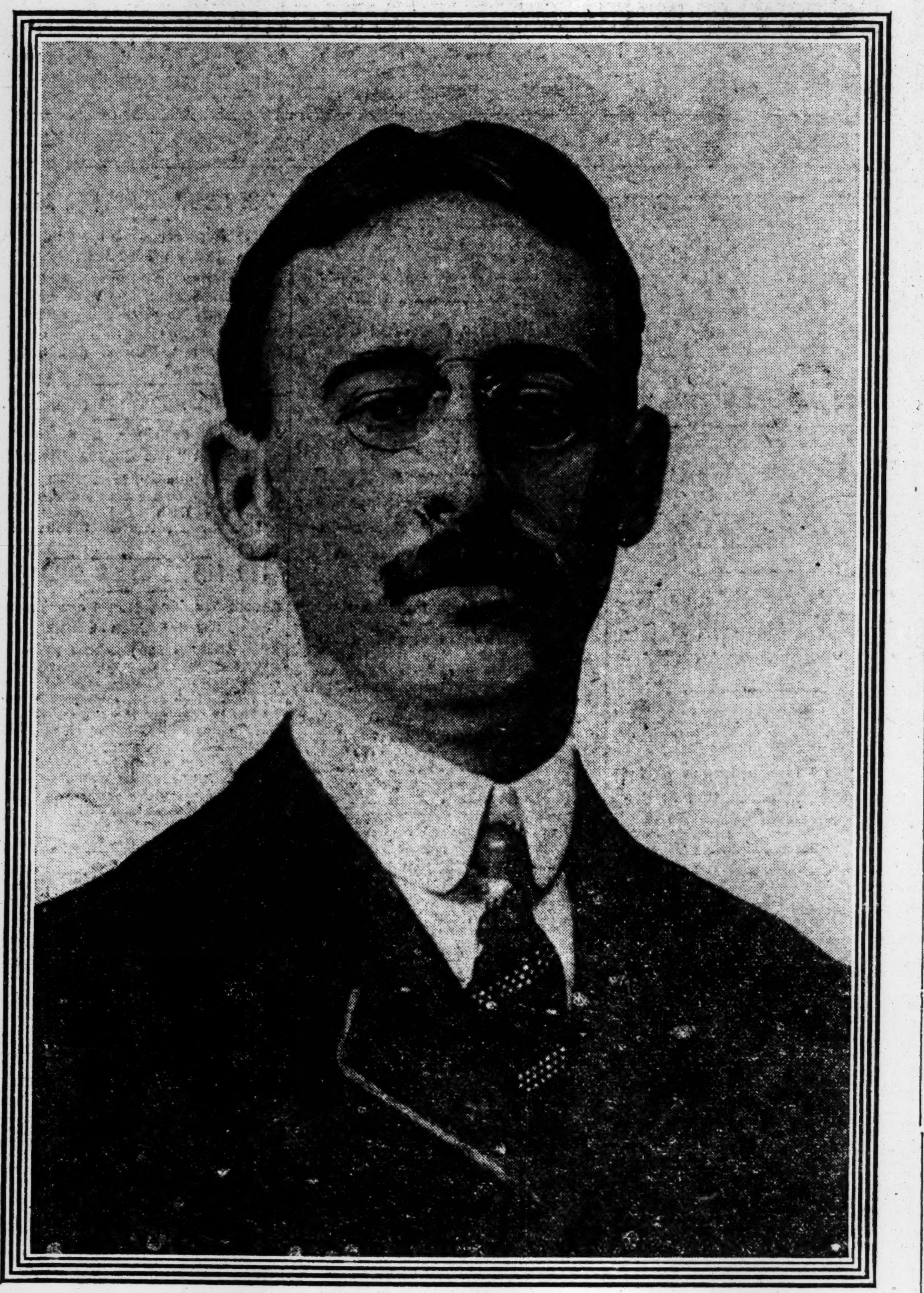

HENRY L. STIMSON.

make a loud rumbling noise shortly before the convention met this morning. It started with a caucus of the Republican district leaders from New York County, at which twenty-five out of twenty-eight districts which were depresented pledged their delegates against Stimson, who had been announced as the Roosevelt candidate, and for Bennet. After the first session of the convention had adjourned they held another caucus, and as a result of this 121 votes out of the 190 in the New York County delegation were pledged to Mr. Bennet. Chairman Griscom presided at the caucus, but could not stem the tide.

By this time it was known that several up-State Counties would give their solid delegations to Mr. Bennet and vague nrumors got afloat that the disgruntled leaders of the Old Guard were rallying to the Bennet banners, that they had not yet had their fill of fighting and would make a final stand at the closing session.

Alarm Among Progressives.

The friends of Col. Roosevelt becamo alarmed and urged upon him that nothing but a nominating speech from him could save his candidate for Governor. The managers of the Bennet boom and his supporters in the New York delegation generally were taken in and began to see hope for their favorite son. They went to the convention hall behind a band as heroes go to war and in jubilant frame of mind, only to find that there was to be no fight. After forcing the Colonel into the limelight for the third time, the Old Guard dropped matters. Bennet got only 99 of the pledged votes from New York.

"Col. Roosevelt was the star performer at every session of the convention," said one of the Old Guard leaders, after the convention adjourned. "He forced his election as Temporary Chairman, he mixed it up over the platform, he used the steam roller and the big stick when it came to nominations. Roosevelt is written all over the convention."

The Old Guard leaders were not consulted when the slate was made up, and they are glad they were not. Earnest Republicans are criticising the ticket, with the exception of the men who earned their renomination by the record made in the offices they now hold and the head of the ticket, which is universally ap[illegible]

[illegible]s Given to Bosses.

[illegible] of the nominations had been [illegible] peace offerings to the bosses [illegible] Roosevelt has denounced with such [illegible] and bitterness was the general opinion of those who attended the [illegible] session of the convention to-night [illegible] found Francis Hendricks of Syracuse and William L. Ward of Westchester [illegible] in line for the Colonel's candi[illegible] for Governor on the very first ballot. [illegible] Schoeneck of Syracuse, who was [illegible] the second place on the [illegible] member of the Hendricks [illegible]ondaga County. [illegible] offering brought Ward into [illegible] procession did not appear [illegible] Senator Edgar Truman [illegible] Saratoga, who only a few [illegible]aned the fact that the lions [illegible] their worst and the deadly [illegible] failed to be on the job [illegible]nel was roving the African [illegible] his delegation into the Stim[illegible]ile Speaker Wadsworth un[illegible] heard three of his delegates [illegible]on. There was something [illegible] a love feast between the [illegible] the crafty Saratoga states[illegible] floor of the convention, with [illegible]tives looking down from the [illegible] ecstatic wonder.

[illegible] it had been a boss-named ticket, as [illegible] term was understood in the good old days before the white light of reform was beating as fiercely as it is to-day on the doings of parties and politicians, one would have been apt to surmise that a deep political thought, even the undoing of the combative Barnes of Albany, lurked behind the nomination of Mr. Thompson. He is a member of the political machine of Rensselaer, at the helm of which is the Colonel's "right-hand man," State Superintendent of Prisons Cornelius V. Collins. If the ticket is elected Collins will have his prison patronage and also the rich patronage of the Controller's office, of which Barnes now is a grateful beneficiary, to aid him in building a machine which may suit the conditions of the "living present," as the Colonel would say, and incidentally leave Barnes with less political revenue.

Colonel Snatches a Victory.

There were two sessions of the convention to-day. The first one was signalized by the fight over the direct primary plank brought on by the majority of the Committee on Resolutions, which compromised on a general declaration for the direct election of party officers and party candidates, and pledged legislation to carry out the principle so expressed. The Old Guard had drafted a plank conceding the direct election of party officials and delegates to conventions and various improvements in the primary laws, but nothing whatever in the matter of nominating candidates.

It was the challenge direct to Col. Roosevelt after the evidence given the day before that he exercised personal authority over the Committee on Resolutions, and he accepted it as such, making the closing speech for the direct primary contingent. That speech will be talked of in Republican conventions for some years to come. With the tide of battle going against his faction when he took the platform and threatening once thereafter to overwhelm him he turned livid with rage, and hurled accusation after accusation and personality after personality.

The Old Guard having taken much pious credit for passing the Meade-Phillips Primary bill, which Gov. Hughes had characterized in vetoing it as a negation of the direct primary system, Col. Roosevelt called attention to the fact that the majority for the bill represented a minority of the Republicans and a majority of the men from Tammany Hall. Finally he got things all his way, and his primary plank won by a vote of 614 to 399 and went through with the rest of the platform, which was without important feature, except for an unqualified indorsement of the Administrations of both President Taft and Gov. Hughes.

Shifting on Governorship.

The evening session of the convention concluded without a hitch the work as mapped out by the progressives under the leadership of Col. Roosevelt. The only sign of a real contest was over the Governorship, and even that did not last long.

There had been a lot of shifting about on this matter. Early this morning Senator Harvey L. Hinman of Binghamton was the favorite of Col. Roosevelt and most of the other progressive leaders. The opposition of the New Yorkers who were against him because of his vote against the 80-cent gas bill finally put him out of the running. Then it was suggested that he be named for the second place, but he would not have that. The pendulum swung then to Stimson, but Mr. Bennet had made such headway with his organized campaign for the nomination as to secure commitments from New York County that prevented that delegation from indorsing the former District Attorney despite the fact that Col. Roosevelt and other progressive leaders were for him. It was decided finally, however, to nominate him anyway.

After the Gubernatorial nomination was out of the way there was no further interest in the work of the convention. The naming of the rest of the ticket was hustled through with as rapidly as possible, and final adjournment came very soon after 8 o'clock.

Old Guard Leaders Leave.

After the final gavel had fallen the Old Guard leaders trooped down to the hotel and prepared to take trains for their homes. In a slightly dazed manner many of them declared it was the queerest convention they had ever attended.

"It seems to me," said one of these leaders, "that this convention didn't meet to nominate candidates, but to elect a Temporary Chairman."

National Committeeman William L. Ward, as he was rushing for his train, was asked by THE TIMES correspondent what he thought of the ticket.

"Oh, it's splendid," said Mr. Ward, "but I should make no comments. The responsibility is off our shoulders now you know."

Speaker Wadsworth looked glum, but said he was returning to his home to do all he could to bring a Republican victory.

"The ticket is all right," said he. "All we've got to do now is to elect it."

Contrary to custom, the State Committee did not meet to organize at the close of the convention. Lloyd C. Griscom said the leaders had determined to wait until Mr. Stimson had indicated his preference in the matter, when the new State Committee will be summoned to meet for the purpose of organization.

Mr. Stimson was asked for a statement, but said: "I will have no comment to make to-night. It is my intention to consult with the leaders and then start right out in my campaign. The people throughout the State do not know me very well, and I must give them an opportunity to become acquainted with me. I shall cover every section of the State."

Hearst Not Consulted.

Col. Roosevelt had no formal statement to make to-night regarding the work of the convention or the ticket placed in nomination. It was apparent, however, that he was more than pleased with the way things had turned out and with the success of the progressives from start to finish. His own majorities had increased on every test, the last one being the largest of the lot. He said he would get into the campaign as strenuously as possible, placing himself at the disposal of the State Committee for whatever work on the stump it desired him to undertake. This, of course, will have to be subject to his engagements outside the State, none of which can be canceled. But during the time that he is in New York he will be ready to speak wherever the State Committee wants him to go. That means that there will be some whirlwind speaking on his part after the middle of October, when he will have a week or more to devote to campaigning in one stretch.

There has been a good deal of talk about Saratoga to the effect that the ticket of the progressives had been chosen in accordance with an agreement with Mr. Hearst. Col. Roosevelt answered this talk this evening by saying:

"I have not communicated with Mr. Hearst or any one else outside the convention, and the candidates we have considered here to-day have been discussed purely on their own merits and without reference to Mr. Hearst or any one else."

Col. Roosevelt will leave for home at 8:05 o'clock to-morrow morning. On reaching Poughkeepsie shortly after noon he is to stop for an hour and a half to speak at the Dutchess County Fair. He will then go on to Oyster Bay.

Griscom Predicts Victory.

Mr. Griscom sad to-nght that as a result of the action of the State Convention he confidently expected that the party would win at the polls in November.

"We have in Mr. Stimson a man of the highest order," Mr. Griscom said. "He is a man whom we can compare without shame with Gov. Hughes and other successful Governors. The action of the convention will be of the greatest help to the party.

"The convention was one of the most interesting and important ones which has been held in many years, and was a truly open one. The debate over direct nominations illustrated that point well.

"Mr. Stimson is a man whom we can take before the voters of the State with the knowledge that he will fulfill his duties to the people in every respect, and I am convinced that he will be elected."

NOMINATIONS QUICKLY MADE.

Roosevelt Personally Names Stimson —Bennet Stays in the Fight.

Special to The New York Times.

SARATOGA, N. Y., Sept. 28.—Little time was spent on the final session of the Republican State Convention this evening. With the fight over the direct primaries plank in the afternoon and the complete victory of the Roosevelt forces over the Old Guard, the interest of the crowd and the delegates was almost exhausted. The Roosevelt slate for the State ticket was out, and it was a foregone conclusion that it would go through, despite the refusal of Representative Bennet to remove himself from the race for the Governorship.

It was 5:56 o'clock when Senator Root, the Permanent Chairman, entered the hall, almost an hour after the time set for the reassembling of the convention. Almost a thousand of the men who formed this "open convention" had been waiting during the greater part of that hour of delay for the other fifteen or twenty to come in, and tell them what to do. There was a round of applause for Senator Root. Col. Roosevelt came within a minute or two after, and got his usual cheering welcome. Their own delegations and friends had been liberal also in applauding William Barnes, Jr., William L. Ward, and others of the Old Guard leaders.

Bennet Named for Governor.

Senator Root got to business immediately on calling the convention to order, announcing that the roll of counties would be called for nominations for Governor. Allegany County yielded to the Nineteenth New York County District, and Kingsbury Foster was recognized to put Representative William S. Bennet in nomination.

Mr. Foster is a young man of ample physique and with a robust voice that carried well to all parts of the hall. The convention was disposed to listen to a good bit of ornate oratory, but when Mr. Foster began telling how "homespun is better than tailor-made and the handles of plowshares better than manicure sets for the training of men who are to bare their breasts and draw their swords in the fight for civilization" the crowd suspected that there was a joke somewhere in the hall and began to laugh.

Mr. Foster gave many items in The Congressional Record of Mr. Bennet. Among them were the fact that as "Chairman of the Whole House on four occasions he preserved and secured the passage of the Railroad bill"; that "he rejuvenated Ellis Island." He said Mr. Bennet was "a true representative of the most cosmopolitan district in the world." At all the periods in the speech the friends of Mr. Bennet whooped it up in good style, showing more enthusiasm and lung power than had been displayed in the convention except during the Roosevelt speech of the morning. When he closed there was a lively time, and some of the Kings County and Orange County men held up a big banner bearing the words "Our choice now will be the people's choice in November."

H. B. Fullerton of Port Jervis, where Mr. Bennet was born, seconded the nomination of the Congressman. He made a strong plea for harmony. Then he put in something to head off the effect of what Col. Roosevelt was about to do by declaring that "when the Administration of our splendid and peerless Roosevelt was called in question because of his use of the Secret Service it was Bennet who supported him." That evoked tremendous cheers.

"Pure in private life, and without a blemish in his public career, doesn't he stand as representative of the Republican Party?" demanded Fullerton, and answering in the affirmative for himself, ended his speech. There were more cheers and waving of that big banner, while the band played "For He's a Jolly Good Fellow," and there was noise enough to make it appear that Mr. Bennet was already as good as nominated.

Roosevelt Nominates Stimson.

The rollcall of counties was taken up by Secretary Gleason, who presently developed such facility that he could call two or three names almost at once. Doing so, he skipped merrily by Nassau County and, pausing briefly over New York, was about to go on to Niagara, when Col. Roosevelt arose at the head of the Nassau delegation.

"Is it time for me to go on now?" he asked some of those near him, and receiving an affirmative reply started for the platform. It was just 6:30. The band began playing, "My Country, 'tis of Thee," and there was a hearty round of cheering, which lasted for some time after the Colonel had taken his stand beside Senator Root. When quiet was restored, he said:

"I have a very real and very genuine regard and respect for Congressman Bennet, but I think the situation which we now face calls for the nomination of another man."

There was a very decided difference in Col. Roosevelt's manner and appearance from that he had presented when making his direct primaries argument at the afternoon session. His face was earnest and not flushed, and there was no clenching of fists and shaking of fingers at the men he was addressing. In a calm and quiet way he declared that he was there to nominate Henry L. Stimson. He got about the only applause that he received during the whole speech.

"It is perfectly appropriate," he went on, "that I, a man of another county, shall nominate him, because I fell that at this election, where so much is at stake, it makes not the slightest difference from what county he comes if he is the right type of a man. Now we have taken high and advanced ground in our platform to-day, and our words will reflect credit or discredit upon us accordingly as they are backed up by our deeds, and I wish to see, not merely a thoroughly good man named, but I wish to see the very best man that we can get in the State nominated, and for that reason I ask your support for the candidate whom I have named.

"When, as President, it became my duty to appoint a District Attorney of New York, I felt that I had to choose an officer who needed to display qualities as great as those of any member of the Cabinet. I felt that there was a demand made upon, not merely the integrity but the truculent integrity of the man, a demand made upon his ability, upon his courage, such as could be made in hardly any other position.

Declares Stimson "Made Good."

"At that time we knew that the man to be appointed would have to be employed by the Government against some of the most powerful business combinations in the land, who would employ the ablest counsel that could be employed and that we must have in the representative of the people a man who could meet fairly on their level the ablest man that these great corporations could employ. I then went over the matter most carefully, among others with your Chairman, Mr. Root, and we came to the conclusion that the very best man we could name for a task as difficult and as important as any that was to be performed in my administration or that of the present President was the man whom I now nominate. We put him in and he made good.

"It was his business to bring to justice the Sugar Trust, one of the greatest corporations in this country, which by a most elaborate system of collusion with Government officials had defrauded the Government out of literally enormous sums—sums representing a vast fortune. So remarkable was the combination that until we put in Mr. Stimson it had proved impossible to get at the actual facts. Mr. Stimson got justice. Mr. Stimson convicted man after man in the employ of the Sugar Trust. Mr. Stimson proved his case so clearly that the trust threw up its hands and returned for the Government an enormous sum. He secured a restitution, he secured punishment.

Would Carry Out Party Pledge.

"We have said on this platform that we stood for justice, that we would punish the corrupt man in public life and in business life alike, and that the highest social or political or business affiliations should not save the offender.

"Those have been our words and those have been Mr. Stimson's deeds. What we have said he has done. You can judge his future by his past. He has performed a great and a difficult task of incredible importance and value and he has performed it as literally as no other man that I know in New York could have performed it. Mr. Stimson has not been a man much in public office. He has done his duty in the ranks all his life as a working Republican. He has shown himself a tried and faithful public servant in a position of incredible difficulty.

"If we nominate him, his nomination is a guaranty that every promise made in the platform will be kept, in letter and in

Continued on Page 3.

There is a Pianola Piano For Everyone

The distinction which the Pianola Piano enjoys has given rise in some minds to a very mistaken notion regarding its *actual cost*.

To be sure, magnificent instruments such as the Steinway Grand Pianola Piano may be purchased. Or Weber Upright Pianola Pianos, like those in the possession of Emperor William of Germany, Emperor Franz Josef of Austria, or King Alphonso of Spain.

At the same time, even those of very modest income may share with these Monarchs and the world's wealthiest people, the keen musical pleasures the Pianola Piano is alone capable of affording.

The Stuyvesant Pianola Piano Costs But $550

And the Easy Purchase Plan on which any Pianola Piano may be bought, actually puts this instrument within the reach of *anyone who can afford a piano at all.*

The Stuyvesant itself has for many years been recognized as a leading moderate-priced piano. Many instruments, much more widely known, do not possess nearly the musical quality or structural soundness of the Stuyvesant.

The Stuyvesant Pianola Piano is this excellent piano, *with a genuine Pianola* built into it as an integral part. This removes it entirely from the ranks of so-called player-pianos, containing "players" of little or no musical value and reputation.

The Pianola, manufactured solely by The Aeolian Company, is recognized throughout the civilized world as the one fully developed and Standard Piano-Player.

Playing the piano by means of the Pianola is not merely playing *better* than any other similar instrument permits. It is playing *differently*. According to the testimony of practically the entire body of the world's leading musicians, the results obtained with the Pianola are *actual art*. The results from other instruments—simply more or less correct *piano-playing*.

Visitors Are Cordially Welcome at Aeolian Hall

It will amply repay anyone to visit Aeolian Hall, the home of the Pianola. No obligation of any kind will attend such a visit and the opportunity will furnish some very enjoyable music.

Pianola Pianos cost from $550 up Moderate Monthly Payments

THE AEOLIAN COMPANY
NEW YORK—CHICAGO—LONDON—PARIS—BERLIN
The Largest Manufacturers of Musical Instruments in the World
AEOLIAN HALL,
362 Fifth Ave., near 34th St., New York

A. Sulka & Co.
SHIRTMAKERS
34 WEST 34th STREET

THERE is a subtle character to our dress shirts—evident at a glance—that reflects the careful attention we have paid to your individual requirements.

Dress Shirt $5.00

R. M. Haan
IMPORTER
OPENS TO-DAY
the most magnificently appointed
Gentlemen's Cafe
At 505 Fifth Avenue
(between 42nd and 43rd Streets),
in connection with his
WHOLESALE WINES
AND CIGARS STORE
removing from his old location at
1286 Broadway, near 33d Street

BARKING DOG
Smoking Mixture
NEVER BITES
We want new smokers, old ones are easy to keep.
Call or write for free sample.
GODFREY S. MAHN
CIGAR IMPORTER
6 Wall Street
1169 B'dway 12 E. 42 St.

Rand School of Social Science
112 East 19th Street

Evening lecture and study courses in Socialism and related subjects.

Free reading room open from 9 A. M. till 10 P. M.

Call or write for Bulletin giving full information.

546 Fifth Ave. VACUM 'Phone 1611 Bryant.
CARPET RENOVATING CO.
Carpets and rugs cleaned without removal.

CARPET J. & J. W. WILLIAMS
Tel. 366 Columbus. Est. 1875.
CLEANING 353 West 54th St.

If you suffer headaches you should have your eyes examined and find out whether or not your headaches are the result of eye-strain.

We have corrected thousands of cases of headaches by supplying simple resting glasses. Fifteen minutes spent with one of our *Oculists* may be the means of preventing future headaches, and implies no obligation. *Harris Glasses*—if required—as low as $2.00.

M. A. Harris
Oculists and Opticians
54 East 23d St., near Fourth Ave.
27 W. 34th St., bet. 5th & 6th Aves.
54 West 125th St., near Lenox Ave.
442 Columbus Ave., 81st & 82d Sts.
76 Nassau Street, near John Street.
1009 B'way, nr. Willo'by Av., B'klyn.
489 Fulton St., Opp. A. & S., B'klyn.
"Soon," 597 Broad St., Newark

Young's Hats

What's worth doing is worth doing well. There's a good rule that works both ways, we do well to produce a top notch hat at the Young price. You do well to wear it,—as well as you could do.

Derby & Soft Hats, $3.00 & $4.00

Young's Hats
NONE BETTER MADE

Broadway at Dey St.
Broadway at Houston St.
Broadway at 14th St.
Broadway at 28th St.
Broadway at 36th St.
Broadway at Beaver St.
Fifth Ave. at 42d St.
Nassau St. at Fulton St.
Only Brooklyn Store: 371 Fulton St., Op. City Hall.

Landay
400 Fifth Av.
(Opp. Tiffany's)
27 West 34th St.
(McCreery's side.)
Victor
Office and Salesrooms for Victor Talking Machines.

"Give us water, that we may drink"
The Purest Natural Spring Water Known is
SUN-RAY
If your grocer or druggist cannot supply you WE CAN.
Office—Marbridge Building, 34th St. & B'way.
Booklet and Price List. Tel. 6874 Murray Hill.

ANNUAL SAVING
On Life Insurance premiums. Consult BEFORE closing ANY contract—personal, partnership or corporation.
JAS. A. STEELE,
170 Broadway. NEW YORK.

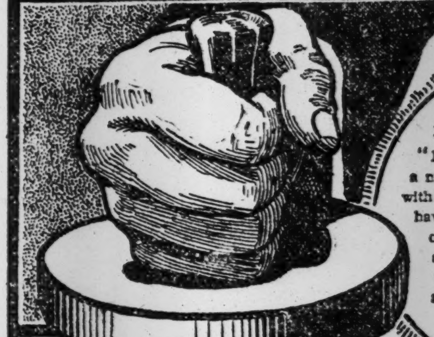

King Edward's Physician
Dr. Ernest Ott, Marienbad:
"I have been using Sanatogen for a number of years in my practice with excellent results. These results have been notably good in the case of elderly people, when it was desirable to build up the strength, to stimulate the bodily functions and to improve the circulation of the blood."

David Belasco
the eminent dramatic author, says:
"It gives me great pleasure to let you know the wonderfully beneficial results I have experienced from the use of your Sanatogen. It has a most invigorating effect upon the nerves and I heartily recommend it to all those who, like myself, are obliged to overwork. After my personal experience I can readily vouch for its recuperating qualities."

Sanatogen
THE FOOD-TONIC

Approved By Both The Profession And The Laity.

Often it is difficult—when nerves are worn threadbare and energy is at low ebb—to know where to turn for relief.

The world's highest medical authorities and prominent public people everywhere have given the seal of their unqualified approval to Sanatogen, the Food-Tonic.

Sanatogen is the ideal up-builder—revitalizer—reorganizer of wearied bodies and worn nerves. It combines the great tissue food—Albumen—with the remarkable nerve revitalizer—Sodium Glycero-phosphate—in the form of a fine, white powder, soluble in coffee, water, cocoa, or any other non-acid beverage. Read the sincere words of praise from world-famous people who have benefited by its use. Over 12,000 physicians have endorsed it—famous people use it everywhere.

"Our Nerves of Tomorrow"—*Free*

To know by what forces the nervous system is controlled—how it operates—what it needs to maintain its efficiency—is to hold the key to health. This interesting book by a prominent physician-author tells all this in simple, readable language. Send for YOUR copy today.

Sanatogen is sold in three sizes — $1.00, $1.90, $3.60

Get it from your druggist—if not obtainable from him, write the

BAUER CHEMICAL CO.
506 Everett Bldg. Union Sq. New York

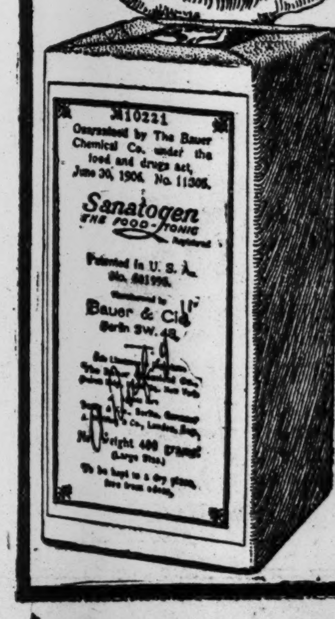

THE MANSFIELD,
12 WEST 44TH ST.,
NEW YORK.

Bachelors Only

High-Class Apartment Hotel.

DESIRABLE Physician's office and Apartment on ground floor.

3 doors from 5th Av., in the heart of the club district and convenient to all lines of transportation.

Standard Squash Court on roof.

Restaurant, excellent cuisine.

DESIRABLE APARTMENTS OF 2 & 3 ROOMS AND BATH.

Apply on premises or

E. S. WILLARD & CO.

45 Pine St. 'Phone, 5987—John

The
Coward Shoe

THE SPAN OF SUPPORT

provided by the extension heel and special construction of the COWARD ARCH PROP SHOE, to the weakened muscles of the instep is an effective remedy for falling arch or "flat-foot."

The Arch is held up in place naturally, the muscles regain their elasticity and you enjoy again the buoyant step of youth.

The shoe is shapely, stylish and well made throughout.

SOLD NOWHERE ELSE
JAMES S. COWARD
264-274 Greenwich St., N. Y.
(NEAR WARREN STREET)
Mail Orders Filled | Send for Catalogue

Protect Yourself!

AT SODA FOUNTAINS OR ELSEWHERE
Get the
Original and Genuine
HORLICK'S MALTED MILK
"Others are Imitations"
The Food Drink for All Ages
RICH MILK, MALT GRAIN EXTRACT, IN POWDER
Not in any Milk Trust
Insist on "HORLICK'S"
Take a package home

The Best Bitter Liqueur

Underberg
The World's Best
Bitters

Ask for it by name "UNDERBERG," if you want to get the genuine. Best tonic-cordial ever made. Popular with all.

Sold Everywhere.

LUYTIES BROTHERS,
U. S. Agents, New York.

STIMSON NAMED; ROOSEVELT WINS

Continued from Page 2.

spirit, for he is of that temper that nothing in the world could prevent him from endeavoring to keep the promise, and he has the trenchant ability that will enable him to keep it.

"I feel that we should put on the platform that we have made a man whose past career is in itself an absolute guaranty that he can and will do the particular work which he is to be elected to do and therefore I nominate for the high position of Governor of the great Empire State to head the Republican ticket, Henry L. Stimson."

Almost every sentence of the nominating speech was of the character that in ordinary speeches calls for applause, at least from the faithful adherents of the speaker, but hardly a handclap interrupted the Colonel's words. Even the finale evoked no cheers. There was liberal applause of the hand-clapping kind, but not a yell anywhere in the hall. The band helped out by playing "Columbia," but in less than a minute John Lord O'Brien, United States District Attorney at Buffalo, was on the platform seconding the nomination of Mr. Stimson on behalf of Erie County. The crowd manifested impatience with more oratory, and Mr. O'Brien took the cue.

Then came the roll call. It was clear that the last spark of interest in the convention rested on this vote. Already some of the delegates had gone home and others were prepared to leave as soon as they had voted on the Governorship. The galleries were thinning out. Judged by manifestations in the open convention, Mr. Bennet was bound to win by a handsome margin, but it developed before the first half dozen counties had been polled that the Roosevelt influence was not to meet a setback here.

Barnes Dodges on the Vote.

Albany County, which led off, dodged the issue by casting its solid vote for Mayor James B. McEwen of Albany, and it became evident that the stories of a deal between the Old Guard and the friends of Mr. Bennet had not had solid foundation. Out of the next hundred votes Mr. Stimson had more than 90, and Erie County followed with its solid delegation of 61. Then came Kings County, and there Bennet got only 23, with 113 for Stimson. That practically settled the question, and when it was seen that New York County was about evenly divided the most hopeful of the Bennet men knew they were beaten. Monroe County gave its 38 to State Treasurer Thomas B. Dunn, and after that Stimson and Bennet divided all the votes that were cast, but it was noticeable that there were a large number of absentees. The final footing of the vote showed that in all 52 delegates did not stay to express an opinion on the Governorship nomination.

There was only one incident of the roll call that excited interest or comment. That was when Livingston County was called. Delegate Cook, in the temporary absence of Speaker Wadsworth, announced the vote.

"We have never seen this man Stimson," he shouted, "but we sling three votes."

Amid the exclamations that this sneer evoked Secretary Gleason called Madison County, and Senator Thomas, who headed that delegation, responded with:

"Madison County has the honor and privilege of casting eight votes for Henry L. Stimson."

Big Majority for Stimson.

That ended the incident and the roll call went rapidly on to its close. It was 7:10 when Senator Root announced that the figures showed 35 votes for James B. McEwen, 38 for Thomas B. Dunn, 242 for William S. Bennet, and 684 for Henry L. Stimson. There was some applause, then with a few cheers, in the midst of which Senator Root recognized Kingsbury Foster again, this time to move to make the nomination of Mr. Stimson unanimous. George W. Aldridge of Monroe County, William Barnes, Jr., of Albany County, and Speaker Wadsworth of Livingston seconded that motion, and Senator Root declared that Mr. Stimson is not merely formally but genuinely the candidate, at which there was a little more applause.

The progressive slate on the Lieutenant Governorship had been accepted all around without objection, but it required a bit of nominating oratory to get the name of Mayor Schoeneck of Syracuse properly before the convention. He was named by Ray B. Smith, clerk of the assembly, and the nomination was seconded by Congressman Cocks of Nassau, who had served in the legislature with him. Then the Secretary of the convention was instructed to cast one ballot for Mr. Schoeneck.

The next place was Secretary of State, and it had been agreed that Samuel S. Koenig should be renominated. After a speech by Julius M. Mayer, and another by Assemblyman Callan, who told how glad he was that Koenig would have the enforcement of the Callan automobile law there was another formal casting of the ballot of the convention by Secretary Gleason. It was noticeable that nomination of Mr. Koenig evoked more applause and cheers than that of Mr. Stimson.

Contest Over Controllership.

The call for nominations for Controller brought out a little contest. Both Rensselaer and Kings Counties had candidates, the first being John Thompson of Valley Forge and the other Senator John C. Kissel of Brooklyn. The delegates had been moving out a few at a time, and this roll call disclosed the fact that several delegations had quit in a body. Cortland County did not respond, nor did Herkimer or Schuyler. The Roosevelt forces were thrown to Thompson, and when Kings was divided it was apparent that Kissel was beaten. The vote was 669 for Thompson to 293 for Kissel. Then Timothy L. Woodruff had an opportunity to make one of the two successful motions he has made during the convention, which was to make the nomination of Thompson unanimous. The other had been for recess this afternoon.

On the nomination of Congressman Fassett Deputy Secretary of State Thomas Fennell of Elmira was formally named for State Treasurer by the one ballot method.

Then came a call of the roll for nominations for Attorney General. Secretary Gleason began and closed it with Erie County, skipping all the rest in the eager desire to help along the good work of getting through. Wesley C. Dudley responded, and named Attorney General Edward R. O'Malley for renomination. Congressman Vreeland seconded it and Secretary Gleason cast the convention ballot.

There was only one place left to fill on the regular ticket, that of State Engineer. Again the call of counties began in the middle with Madison, and Senator Thomas responded by naming Frank M. Williams for renomination. By the one-ballot method the thing was done in less than a minute.

Then Mr. Rubin offered a resolution nominating Judge Irving G. Vann to succeed himself on the Court of Appeals, which was adopted unanimously.

For Bartlett's Successor.

After that Gen. Stewart L. Woodford offered a resolution authorizing the selection of a special committee of one from each judicial district, which with Senator Root, Chairman of the convention, ex-officio, should be empowered to select a candidate for the vacancy on the Court of Appeals caused by the death of Justice Edward T. Bartlett. This, too, was adopted, and then came the customary resolutions completing the routine business of the convention. The one for the election of the State Committee brought out an effort on the part of F. R. Moore of Brooklyn to get a second colored member at large to come from Brooklyn, but it failed.

Mr. Kracke moved to adjourn, and nobody stayed to see whether the motion was adopted or not.

After the convention adjourned Speaker Wadsworth made the following statement:

"I very deeply regret the unfortunate manner in which the vote of Livingston County on the roll call for the nomination for Governor was announced by a member of the delegation. We were unprepared for and completely surprised at the occurrence. In order to voice the true sentiment of the delegates from Livingston relative to the nomination of Mr. Stimson I personally seconded the motion to make his nomination unanimous."

BARNES HOPES FOR THE BEST

For the Ticket, but Says a Stupendous Blunder Was Made.

SARATOGA, Sept. 28.—William Barnes, Jr., of Albany, who led the fight of the Old Guard against Col. Roosevelt, said to-night:

"The ticket is nominated, and Iam for the ticket. That is axiomatic. It is party government. I shall support the nominees of the convention, and hope for the best. I expect that hamonry will prevail in the party.

"The State Convention is the supreme authority of the party. I believe in party government. I believe in acquiescing to the will of the majority. In adopting the principle of direct nominations the party has set its face in the direction of radicalism, which, if the tendency is not checked, will mean the advocacy later on of the initiative and referendum, direct legislation, in other words, a pure democracy as advocated by Mr. Roosevelt in his speech on the direct nominations plank.

"Direct nominations in themselves are not all important. But the party has made a stupdenous blunder in bowing to a hastily thought-out agitation. It may be political expediencey, as Mr. Roosevelt said, but any political party that bows to political expediency is making the one fundamental error, the consequences of which it cannot avoid.

"At St. Louis in 1896 there were compromises. But through the far-sighted and indomittable courage of Thomas C. Platt, the Republican Party was forced to the gold standard. That presentment, apparently dangerous at the time, has been the cause of every Republican victory that has taken place from that time to this. Opportunism is popular at the hour. Its day of existence is short.

"It is the hope of the conservative Republican thought of the State that Mr. Stimson, in his campaign and if elected Governor, will not betray the same sycophancy that the majority of the convention showed, but will return to those fundamental principles of Republicanism that have given the party a right to exist. I assume that he will recognize that the desire of some for political power must not influence his mind, which up to this time has shown intelligent treatment of public matters, and that he will not be deceived by the political vagaries of the man who placed him in nomination. Upon this hope rests the future of the Republican Party of the State of New York."

HUGHES PRAISES STIMSON.

Governor Heartily Indorses the Candidates and the Platform.

ALBANY, Sept. 28.—Gov. Hughes tonight heartily indorsed the action of the Republican State Convention in the selection of its ticket and the adoption of the platform.

He paid a tribute to Henry L. Stimson, the nominee for Governor.

"I am greatly pleased," said the Governor, "with the action of the convention and with the platform. Mr. Stimson is a man of the highest character and of exceptional ability. He is admirably qualified for the office of Governor, and would give the State a most honorable and efficient administration."

The Governor sent this message to Mr. Stimson:

> Hon. Henry L. Stimson, New York City.
> My heartiest congratulations upon your nomination. The State will be fortunate indeed in securing your services.
> CHARLES E. HUGHES.

TAFT'S WORD TO STIMSON.

Citizen of Utmost Civic Courage, Says President, Congratulating Him.

WASHINGTON, Sept. 28.—President Taft upon learning to-night of the nomination of Henry L. Stimson by the New York Republican State Convention for Governor of New York sent the following telegram of congratulation to Mr. Stimson:

> The Hon. H. L. Stimson, New York:
> It gives me the greatest pleasure to hear that you have been chosen as the Republican candidate for Governor of New York. I sincerely hope and believe you will be elected. You certainly will be elected if the people of New York wish to have as their next Governor a citizen of the utmost civic courage and disinterested patriotism, a lawyer of eminent ability, and a man of the highest character.
> WILLIAM H. TAFT.

Mr. Stimson is well-known in Washington, and made frequent visits here in the course of the sugar weighing fraud cases. A flood of congratulatory telegrams from friends in official life here followed that of the President.

WADSWORTH TO QUIT OFFICE.

Will Not Go to the Assembly Again —On State Committee.

SARATOGA, N. Y., Sept. 28.—At the close of the Republican State Convention to-night, Speaker Wadsworth announced his withdrawal from the Legislature. He made this statement:

"I have definitely determined not to be a candidate for re-election to the Assembly. This determination was reached by me some time ago and is due entirely to my personal views as to the length of time during which a member of Assembly should be a candidate for Speaker and if successful hold that important and difficult office. I have been Speaker of the Assembly five years. This decision must not be taken to indicate that I am a candidate for any other office. I am not. I shall, of course, continue to take an active interest in the welfare of the Republican party and with that object in view I have accepted a membership in the Republican State Committee."

Mr. Wadsworth had nothing to add to his statement and would not say that his retirement was due to the victory of the progressives in the convention.

Place for Stimson's Assistant.

WASHINGTON, Sept. 28.—Loring C. Christie of New York, a lawyer, who assisted Special United States Attorney Henry L. Stimson in the sugar customs frauds prosecutions, has been appointed an attorney in the Department of Justice. He will be attached to the office of Assistant Attorney General W. T. Denison, who is at the head of the customs prosecutions. Christie took honors in the Harvard Law School and was editor of The Harvard Law Review.

ROOSEVELT CARRIES THE PRIMARY PLANK

Makes Final Assault on the Old Guard and Defeats It, 606 to 403.

HISSES DRAWN FROM FOES

Senator Root, Made Permanent Chairman, Says the Party Will Unite to Elect the Ticket.

Special to The New York Times.

SARATOGA, N. Y., Sept. 28.—In what both sides declared to be the crucial struggle of this memorable Republican State Convention, Theodore Roosevelt crushed to earth the Old Guard at Convention Hall this afternoon on the straightout issue of direct primaries, and forced the adoption of his platform. He personally led the final charge in a speech in which the plainest language was used, and at the end of it his platform was adopted 614 to 399. He demonstrated that for the time being at least his own aggressive personality was the supreme factor in the affairs of his party in New York. He was out for carnage and he got what he wanted. He cut the Old Guard to pieces and left the fragments strewn all over the battlefield.

The convention was supposed to meet at 10:30 this morning, but it was 11:20 before Col. Roosevelt came swinging down the aisle to the platform, waving his slouch hat right and left to those who saluted him and saying "fine," "fine," between his teeth to the nearest ones who had a chance to ask him how he felt after the frazzling episodes of yesterday. At his heels was the faithful Representative Cocks. Most of the delegates were in their seats by this time, and while the bands made their fortieth attack on "The Star-Spangled Banner" the progressives arose and let go a very respectable cheer. Not so the Old Guard. Barnes, Woodruff, Wadsworth, and Ward held their followers in their chairs.

Following yesterday's prayerful appeal for "sweet harmony" the Rev. D. Hoffmann Mott, to-day's chaplain, expressed the hope that the delegates might have "trust and brother love for each other," and the day be hastened when the "mailed fist shall give way to the fraternal handclasp."

Roosevelt Ban on Smoking.

Col. Roosevelt banged hard with his gavel, and told the delegates they must stop smoking.

"It shows an utter lack of consideration for the rest of those present," he shouted. The belated and offending cigars, of course, were dropped. Then he called for the report of the Committee on Credentials which did not have to be made, inasmuch as there were no contests. He complimented the convention on this fact, as contrasting with the experience of other conventions, where there so often have been contesting delegations and accusations, usually well founded, of grossly improper and unfair acts.

The Committee on Permanent Organization now rendered its report, in which the selection of Senator Elihu Root for permanent Chairman was the only feature of consequence. Col. Roosevelt began to look around for an escort. After asking for Mr. Bannard and Mr. Kracke he appointed Mr. Francis of Rensselaer and Mr. Prendergast of Kings a committee to escort Mr. Root.

Senator Root climbed to the platform and shook hands with Col. Roosevelt. The latter smiled, said a word, then grabbed his hat and started for the floor. Senator Root looked perplexed. Secretary Gleason rushed over after the retreating Rough Rider, crying "Col. Roosevelt! Col. Roosevelt!" The Temporary Chairman stopped, listened, walked back to the rostrum, grabbed the gavel, waved it, and said:

"As I understand, you may not identify the gentleman whom I am about to introduce, I am called back to present the permanent Chairman of the convention, the Hon. Elihu Root."

Senator Root bowed and made a speech in which he declared the party would unite to elect the ticket to be named later.

Three Primaries Planks Offered.

The report of the Committee on Resolutions, with the platform, (which is printed elsewhere,) was made by Controller Prendergast. Its reading was followed with attention, and cheers were given for the planks indorsing President Taft and Gov. Hughes and others. Chief interest, however, centred in the primaries plank, over which the committee had struggled all night. The plank, which had been adopted by a narrow majority, read:

> To Gov. Hughes is due the credit of arousing the interest of the people and convincing them of the need of directly electing their party officers and directly nominating their party candidates. We promise legislation which will enact these principles into law.

Speaker Wadsworth was recognized to read the minority primary plank, which was as follows:

> That parties are a necessity of representative government we regard as axiomatic. To accomplish their best purpose party organizations must therefore truthfully and accurately represent the composite opinions of their individual members. To guarantee an intelligent declaration of party principles, which tends to secure responsive management of the party's affairs, we advocate a uniform primary law, an official primary ballot, the direct election of party committees, the direct election of delegates to all conventions, thereby doing away with intermediate conventions.
>
> We are opposed to imposing upon localities of whatever class a system which cannot be equally adapted to widely different communities, and from which, should it prove unsatisfactory, there is no escape without recourse to the repeal of the law imposing it.

Jacob Gould Schurman, President of Cornell University, offered a second amendment, which would add to the committee's plank these words:

> It being understood that delegate conventions may be retained and that candidates for Assemblymen and Senators shall at the earliest possible date be selected by direct nominations.

Wadsworth Opens the Fight.

Speaker Wadsworth tried to get Controller Prendergast to open the debate, but met with a refusal. The young leader from Livingston then took up the fight. He said he did not intend to take much time or enter upon the whole question of the wisdom of direct primaries.

"The plank of the majority does not tell in so many words the people of the State what they intend to do," he said. "We believe that as the party governs itself, so eventually shall the State govern itself, and that if we establish the principle of pure democracy in the government of the party and abolish the representative system, sooner or later we will have to accept in the State the theory of pure democracy and abolish representative government. The prophecy is borne out by experience in States where direct nominations have been tried. Invariably they have led to the adoption of the initiative and referendum.

"This plank of the minority has already the prestige of having been incorporated in the bill prepared by the Legislative Committee which investigated the subject in the Western States, the bill that passed the Legislature and the only bill that passed the Legislature on the subject of direct primaries."

The Old Guard applauded liberally when Speaker Wadsworth concluded.

Seth Low was the first speaker for the majority of the committee on resolutions.

"If you will read carefully the wording of the minority report," he said, "you will see that it concedes the direct election of delegates to the convention in the primaries, but that it undertakes to say that direct nominations of party candidates are destructive of representative government. If it be not dangerous to elect directly delegates to the convention, in what way is it more dangerous to name directly the men for whom the people are directly to vote.

"When a great movement is sweeping over the country, a movement which appeals to the intelligence of the American people, the party that stands in its way is going to be swept aside. You may want to stand in the breech, but I don't think you can; for the principle of direct nomination appeals to the American people and they are pretty likely to get what they want."

Senator Davenport, of Oneida, spoke next.

"They have expressed their fear of the initiative and referendum," he said. "The way to avoid too much radicalism is by giving the people what they want, step by step, and not by holding back until the general break comes and you get too much radicalism."

As Senator Davenport left the platform Col. Roosevelt was one of the most enthusiastic of those who congratulated him.

William Barnes, Jr., of Albany, real leader of the Old Guard, next took the platform and, in a high-pitched voice, pleaded with the convention against yielding to radicalism and compromising with the opposition on principles opposed in and of themselves for the sake of avoiding defeat.

Citizens Well Off, Says Barnes.

"Mr. Low has said," Barnes continued, "that the direct primaries appeal to the American voter. So does the initiative and the referendum and the recall and any other nostrum that makes him think he is getting more than he is entitled to. It is my opinion that the average American citizen is getting all he is entitled to at the present time. It may be true that in some localities primaries are not properly conducted."

There was a roar of laughter and cheers from the Roosevelt men. The interruption plainly disconcerted the speaker, and he ended soon after with another plea against radicalism.

Assemblyman Conklin of New York, a member of the legislative committee which investigated direct primaries, undertook to declare them a failure in every State where they had been put into effect. His sweeping assertions drew repeated applause. He was followed by Frank L. Young of Westchester, whose remarks later drew from Col. Roosevelt a hot shot about the case of Senator Wainwright. Gen. Woodford spoke rather briefly, poking fun at Barnes and Wadsworth and other opponents. E. A. Merritt, J. Sloat Fassett, and Ezra P. Prentice of Manhattan were the closing speakers for the Old Guard.

Then Mr. Prendergast announced that Col. Roosevelt would take up the remainder of the time of the majority members of the Committee on Resolutions. The Colonel tramped up on the platform, and as the applause sounded loud his face lighted up with the Roosevelt smile for a moment and then puckered into the Roosevelt fighting scowl. Then, with pounding, with threatening, defiant gestures, stamping up and down the platform, he made his attack. He drew blood from the first, and continued to do so throughout.

Vital Moment, Says Roosevelt.

"We have now come to the vital moment in this convention," he said. "Now by your votes you are to determine whether the Republican Party in the State of New York is to be the party of progress or the party of the reactionary.

"And in the first place let me correct one or two misapprehensions as to fact. The system of direct nominations has not been abandoned in other States of the Union. I have listened to gentlemen here holding up the Republicans of the West as people whose example we should avoid. In my Republicanism I know neither East nor West. I have lived in the West and I know them through and through. I have seen direct primaries working there in the West. Allusion has been made to the State of Wisconsin. They have just held direct primaries in Wisconsin. All the money was used against the side that won the overwhelming fight, and the side that won spent an amount of money that you would hardly consider as being adequate to run a Congressional campaign in the State of New York."

Here the Colonel was interrupted by laughter and cries of "Oh!"

"Exactly," he continued with emphasis amid more laughter and cheers.

"An illusion has been made to the case of Congressman Sibley. Great sums were spent and improperly spent in securing the nomination of Congressman Sibley. They were spent in influencing a direct primary just as they would have been spent in influencing a convention. The difference was—"

Here the Colonel was interrupted by mingled cheers and hisses.

"I will give you a chance to express your dissent again," he retorted. "Great sums of money were spent in influencing a direct primary as they would have been spent in influencing a convention, and the difference was that, because it was a direct evasion of direct nominations the expenditure was found out. The difference is that Mr. Sibley won't be a Congressman, whereas he would have been if they had not had direct primaries."

"Good for you, Teddy," came from the gallery.

Scorn for Bi-partisan Alliance.

"The gentlemen who present the minority report say that they represent the Republican tradition. They represent a majority of the Legislature composed of the majority of the Democratic members and the minority of the Republican Party."

Here the crowd broke into tumultuous appaluse. Flags were waved, the band played, and it was some minutes before the Colonel continued.

"I ask that this Republican Convention of the State of New York put itself behind the Republican Governor of the State of New York and behind the majority of the Republican legislators of the State of New York and not put itself behind the minority of the Republican legislators plus Tammany Hall. (Great applause.) The minority represents what would have been progress a quarter of a century ago, and if the gentleman had introduced it in the New York Legislature twenty-five years ago it would have been laughed out of court by the spiritual forebears of the individuals who back it now.

"I congratulate you, my friends of the other side, on having been dragged on by

Continued on Page 4.

Returning Opera Artists.

The returning Opera Artists may often be seen nowadays in the vicinity of 19th Street and 5th Avenue—the warerooms of Hardman, Peck & Co. Most of the artists are already in search of the Hardman Autotone or Hardman Piano, which they will use in their homes during the coming season. It was not until their introduction to the Autotone that these masters of music were willing to recognize any player piano as worthy of note.—Adv.

Piano Opportunities

Notwithstanding brisk selling during the first of the week, there still remains a collection of extraordinary Piano Bargains in our New York warerooms. Among these are a number of almost new Hardmans, which have been exchanged for Autotones.

Those who have once used a Hardman Piano are so pleased with its tone, its touch and its lasting goodness that in exchanging for a Player-Piano they choose naturally an Autotone, the perfect Player-Piano, made by the makers of the Hardman Piano.

Come in today.

Here are a few Piano Bargains taken at random:

	Original Price	Sale Price
Hardman Upright, reconstructed	**$400**	**$250**
Hardman Mahogany Upright, reconstructed	**500**	**325**
Hardman Mahogany Upright, 3 mos. used	**500**	**425**
Hardman Mahogany Upright, 2 mos. used	**425**	**360**
Hardman Mahogany Small Grand, used in five concerts	**700**	**550**

There are many other well-known makes of Uprights from $100 upward, and Grands from $350 upward.

Terms to suit your convenience. Old Pianos taken in exchange. Send for beautifully illustrated Catalogue.

Hardman, Peck & Company
Established 1842
Brooklyn Store, 524 Fulton Street
138 Fifth Avenue, New York

The crown of the Republic.

Knox Hats

452 5th Ave., cor. 40th St.
196 5th Ave., Fifth Ave. Bldg.
161 Broadway, Singer Bldg.

CROSS NOVELTIES

COIN PURSES—Tan, Black Pigskin.. .85
HAT BRUSHES—Pigskin......$1.50
CLOTHES BRUSHES—Pigskin....$2.75
WHISK BROOMS—Pigskin — in Stirrup Holder........$3.00

89 Regent St.

MARK CROSS
World's Greatest Leather Stores
210 Fifth Avenue 253 Broadway
Boston—145 Tremont Street

A Better Way to

Buffalo

cannot be planned than across New York State along the Hudson River and through the Mohawk Valley. It is this comfortable, easy riding "Water Level" Route over which are operated the

West Shore Limited
Pullman Parlor Cars, Buffet Broiler Smoking Car, Standard Day Coaches. Dining Service.
Lv. Desbrosses St., 8:25 a. m.
" West 42d St., 8:25 a. m.
Ar. Buffalo, 8:10 p. m.

The Buffalonian
Pullman Buffet Sleeper, with Observation Smoking Room, Standard Sleepers and Day Coaches. Dining Service.
Lv. Desbrosses St., 7:45 p. m.
" West 42d St., 7:55 p. m.
Ar. Buffalo, 7:15 a. m.

$8—FARE—$8

West Shore R. R.

Railroad and Pullman tickets can be secured at any of our offices, or will be delivered, upon request, by special representative, who will furnish any information desired. Address

E. J. O'Hayer, G. E. P. A., 1216 Broadway
Telephone 6310 Madison

NEW YORK CENTRAL LINES
"For the Public Service."

"EVERYTHING FOR THE AUTOIST BUT THE AUTO"

For the Cup Races and for everyday Auto needs

there is assembled here—in America's largest Auto Apparel Shop, a display without parallel.

In very nearly all avenues of merchandising there are good shops in which assortments are approximately equal. But with the dawn of the auto era, we began to specialize in the creation of auto garments—a new field and one which called for resources and facilities of absolutely different nature to any similar business.

The pace we set in the beginning was far too advanced to permit of much competition—nor has any real competition since developed. To-day our position as *foremost specialists in auto garment production* is unassailable. We maintain a highly trained staff—and our models speak in no uncertain terms of the possibilities of superior accomplishment in this special sphere.

Auto Coats for Women

Cloth Coats, of fancy tweeds, Scotch mixtures, imported double texture cloths, or polo cloth, 16.50 to 95.00

Fur Lined Coats, of broadcloths or imported fancy cloths, lined with various favored furs, 75.00 to 295.00

Fur Coats. An exceptionally large assortment of Hudson Bay sable, natural or black pony, karakul, marmot, Hudson seal, mink, natural or blended squirrel, beaver or raccoon, at 45.00 to 3,500.00

Auto Rain Coats, of English double texture cloths in entirely new patterns and the latest colorings, 21.50

Auto Hats and Hoods, of taffeta, silk, satin, beaver, marabout or knitted yarn, 2.00 to 15.00

Fur Hats & Hoods, of natural or blended squirrel, Hudson seal, marmot, Persian lamb, muskrat or raccoon in unnumerable styles, at 8.50 to 25.00

Auto Coats for Men

Overcoats, for owners and chauffeurs, of tweeds, worsteds, whipcords, coverts, wax cloths or fancy materials, made in our own workrooms, at 27.50 to 110.00

Fur Coats, of dogskin, raccoon, bush cat, pony skin, marmot, wallaby, goat, karakul, or plucked or unplucked otter or beaver. An assortment unequalled anywhere, at 12.50 to 500.00

Suits for Chauffeurs

Consisting of coat and two pairs of pants, in four different styles, Norfolk, half Norfolk, plain or pleated, made of the most desirable cloths suitable for open or closed cars, at 35.00 to 50.00

Chauffeurs' Suits, with one pair of pants, at 25.00

Auto Caps, of cloth, in various suitable materials and styles, at 1.50 to 4.50

Fur Auto Caps, of raccoon, muskrat, pony, Hudson seal, beaver or Persian lamb, a great variety, at 2.50 to 25.00

Robes to match all our Fur coats, sizes 54x66 and 54x82, also cloth Robes of light weight broadcloths, or coverts, suitable for limousine use. Of cloth, at 10.00 to 45.00. | Of all fur, at 15.00 to 450.00.

Full Assortments of Auto Accessories
Luncheon Sets, Thermos Bottles, Goggles, Gloves, Clocks, Foot Warmers, etc.

Broadway **Saks & Company** 34th Street

ROOSEVELT CARRIES THE PRIMARY PLANK

Continued from Page 3.

the slow procession of the ages as far as that report is concerned. But you are still twenty-five years behind the times and I would like to do what lawyers call inter-plead. Mr. Fassett, with Mr. Barnes and Mr. Livingston-Wadsworth—I gave him his geographical title—Mr. Barnes and Mr. Wadsworth warn you that if you put this system in practice revolution impends, and Mr. Fassett says that in his county it is already being begun.

"The principle expressed in the report of the minority does represent a little concession. It does represent a little progress; it does represent it enough to make absurd the argument that to have any progress means ruin. If to have any progress invites revolution, then do not pass even the minority report.

Pledges Some Direct Primaries.

"It has been contended that you cannot tell what is meant by the majority plank. You can tell, and you can tell it exactly. It means just what it says. It means, as Senator Davenport has said, that, as speedily as possible, we shall introduce the system of direct nominations as advocated or approved—I forget the exact language—by Gov. Hughes, which necessarily means practically what President Schurman has embodied in his resolution; that is, that as an irreducible minimum there shall be the nomination by direct primary of the legislative officers of the State.

"The reason is perfectly simply for discriminating between them and other officers. Those are the people that make the officers. If you have the direct primary applied to the members of the Legislature, then the people have it under their control to say whether that system shall be continued or discontinued or whether it shall be enlarged and still further applied.

"We have listened to the eloquent appeal of the gentleman from Westchester County. I would like to see the direct primary to-day tried in Westchester County and see whether Senator Wainwright would come back."

Here the Colonel was again halted by a storm of applause.

"Senator Wainwright has served the people," he continued, "and then, if he was turned down we would say, 'Well and good, the people turned him down and we have got nothing to say.'

Believes in Pure Democracy.

"Gentlemen, my friends, the difference between us here is indeed radical. We trust the people and you do not. It has been said openly by our opponents that they do not believe in pure democracy. I do. I take issue fair and square on that point. I hold it is our duty to try to guide the people aright. I hold that we are not to be excused if we try to mislead them. I hold that the man who incites the mob to violence is the equal in wickedness of the man who seeks to corrupt a legislator. I hold the man who in any way misleads the people is the enemy of the people. Try to educate the people, and when you have tried your best abide by their decision.

"It has been said here that in given cases the direct primary has worked badly. Friends, if the people lose their honesty any system of government will work badly. Our system of democratic government in this republic is based on the belief that in the long run and generally the people will act well. If we are in error in that belief you won't save the republic by refusing to introduce direct nominations. If you are right in your distrust of the people, in your fear of the people, you won't save this Government long by simply fooling them a little, and doing for them what you think they cannot do for themselves, by a system of control of party nominations which in too many cases denies to the average voter all rights except to choose between two men, neither of whom he has had a part in nominating and in neither of whom does he absolutely trust.

Where He Did Not Have His Way.

"Under the bills drafted in accordance with the wishes of Gov. Hughes the perpetuation of the party system was carefully guarded—the perpetuation of the system of State Conventions such as this was carefully guarded, and the provision made simply for the purpose of the election of certain officers in contiguous territories. If I had had my way I would have knocked all county officers out of the Cobb bill, because I quite agree that if you are going to make another man take his medicine, take it yourself. I am right with you on that point. But we are not a legislative body. You all know that we are not a legislative body. Our business it to state explicitly what our contentions are so that they cannot be honestly misunderstood, and then have the Legislature thrash out the details of the measure, which is fully and absolutely to make good the promises we make in the convention.

"My friends, the Republican Party owes its existence to the fact that it is the party of progress, the party of the plain people, the party of popular rights, the party which believes that the people should rule, and I ask you to-day to be loyal to the principles of the Republican Party in the past, and to apply those principles in the living present to the needs that we have to-day.

"I ask you to put yourselves unequivocally on the side that says 'we trust the people and believe that the people are competent to rule themselves instead of being obliged to be ruled by the decree of others.' I ask you to stand for these principles, because they are right. I ask you to stand for these principles, because by so doing you back up the Republican Governor and the majority of the Republican Legislature that met in the last session, and I ask you to do it, because sooner or later you will have to do it, and because I wish to see you lead the march of progress and not be run over as you stand halting and shivering and then be forced to come on in the rear of the procession; and, therefore, my friends, in the name of expediency and in the higher name of righteousness, I ask you to be loyal to the cause of popular government and support the principles embodied in the majority report before you."

Roosevelt Wins on Ballot.

When it was all over the Colonel went back to his seat amid one of the biggest demonstrations in the convention. There had to be, of course, a roll call to show by what majority theh Old Guard was defeated. It demonstrated that the delegates from up the State voted about as they had on the test for a Temporary Chairman, but that a heavy defection occurred from the vote polled in Kings for Vice President Sherman and a noticeable diminution of the vote in New York County that had been given to Sherman the day before. The count showed 610 against the Wadsworth amendment to 403 in favor of it. In the final vote on the adoption of the report of the Committee on Resolutions the noes were few and far between. As for the amendment proposed by President Schurman of Cornell University that was lost on a viva voce vote. There remained nothing more to do but to see who Col. Roosevelt would nominate for Governor, and an adjournment was taken until 5 o'clock.

ROOT PLEADS FOR HARMONY.

Declares the Party Will Fight to Win, Despite Fears.

SARATOGA, N. Y., Sept. 28.—Senator Elihu Root, as Permanent Chairman of the Republican State Convention, did not have a prepared speech. He had been chosen for the post after Col. Roosevelt arrived in Saratoga.

"No prepared slate of which I have heard bore my name for Permanent President, and no prepared speech lurks in my pocket or in my mind," said the Senator in beginning. "Nor shall I detain you by any extended remarks from the work which you have before you and from addressing yourselves to the performance of that work, so that the deliberations of the convention may be finished this day and the delegates be able to return to their homes this evening."

The Chairman said there was passing over the entire country a revolt against the time-worn forms of political organization.

"Initiative and referendum, recall, direct election of Senators, direct nominations," he went on, "all are symptoms of evidence that the people of our country feel that our forms of political organization do not adequately furnish the voters of our political parties opportunity to give effect to their political will.

Party Ready to Respond.

"No call for freedom, no call for free and full expression of the voters ever found the Republican Party unwilling to answer and to lead. It lies before this convention to show our people that so far as our party can our political organization shall be amplified so that the farmer and workman can give his ballot to the polls in fuller fashion.

"Apart from the machinery for our voters to have their will there are the great questions before our people, and it rests with this convention to promote the confidence of the people by the action of the Republican Party on these questions. The poor man is suspicious and distrustful of the phrases by which conservatism seeks to prevent undue disruption of business and destruction of business interests."

He urged that the convention nominate good candidates as a guarantee of the party's good faith.

"We have been told by some with whom the wish is father to the thought, that the controversy which was brought to a vote in this convention yesterday is to be a long, internecine quarrel between the leaders of this party, equal to the old Stalwart-Half Breed controversy decades ago. I do not so estimate the character and loyalty of my friends, many of them among the 445 voting in the minority here yesterday. In no such direction will march the phalanx guided by my friend the vice-president of the United States. This has been our own fight here within the State without interference. It has been fought man fashion and a majority of this convention has decided, and the members of the minority will bow loyal to the result.

Fight Despite Gloomy Outlook.

"I am told that the trend of public opinion is against the Republican Party this year. Well, what of it? What difference does that make to us here in the performance of our duty? When did Republicans ever lose heart or love, or enthusiasm or virile effectiveness or fear of being in a minority. If the trend of public opinion is against us, we'll change it. If old supporters of our party have turned under some idea that they can do better elsewhere, we'll show that they are wrong. We'll win. We will win the support of the people of this State by deserving it.

"We will stand together, the minority and majority, the majority and minority of today; the minority and majority of yesterday and tomorrow will stand together, doing our duty, loyally demonstrating our fitness for confidence, and we will fight our fight no matter what we are told the signs of the times may be, putting ourselves right and fighting for that right, not for ourselves alone, not for the candidates alone, but for other Republicans all over the State and the land, for other Republicans in days to come, for other candidates to be nominated in 1912 and in 1916, and in many and many a year to follow—not for our candidates alone, but for our country; that the great organization which has given more of good government and sound and rational progress to our Nation and to the world than any other party organization ever formed may continue to carry the torch until long after we have passed from the stage, till long after the issues of this day have become history and new issues have arisen and been disposed of—representing always the fundamental ideas and the informing spirit which have made the Republican Party in all its history worthy of the labors, worthy of the loyalty, worthy of the enthusiasm of every lover of his country."

HEARST WOULDN'T.

His Answer to Whether He'd Take a Nomination Not Offered to Him.

W. R. Hearst cabled from Paris yesterday his answer to this question:

"Can your statement in The World be interpreted to mean that you would accept a minor nomination on the Republican ticket?"

"Certainly not," is Mr. Hearst's reply. "I am an Independence Leaguer. I would do anything to help the League, but I would not accept any nomination, large or small, on the Republican ticket."

FULL TEXT OF REPUBLICAN PLATFORM

Taft and Tariff Indorsed—Direct Nominations Favored—War Declared on Legislative Corruption.

SARATOGA, Sept. 28.—The platform adopted by the Republican State Convention to-day was as follows:

The Republicans of the State of New York, in convention represented, resolve as follows:

Warfare Against Graft.

We declare relentless warfare upon official and legislative wrongdoing in this State. A Republican Legislature ordered an immediate and searching inquiry into all corrupt practices, and this inquiry is now going forward vigorously. We pledge its continuance, with additional authority if required, until all such wrongdoing capable of exposure shall have been brought to light, to the end that the guilty shall be punished and the innocent relieved of unjust suspicion. Dishonesty in public service is, next to treason, the most flagrant of crimes. In ridding our institutions of this cancer growth we know no party distinction. The crimes which have been committed have involved members of both parties, and the fact that some of the wrongdoers have masqueraded under the name of Republicans neither has gained nor shall gain them immunity from punishment by Republicans. Not only have they wronged the people, but they have proved themselves the worst enemies of the party. The crook and grafter and unfaithful man in public service shall be put out and kept out.

National Administration.

We enthusiastically indorse the progressive and statesmanlike leadership of William Howard Taft, and declare our pride in the achievements of his first eighteen months as President of the United States. Each succeeding month since his inauguration has confirmed the Nation in its high esteem of his greatness of character, intellectual ability, sturdy common sense, extraordinary patience and perseverance, broad and statesmanlike comprehension of public questions, and unfaltering and unswerving adherence to duty. He has strengthened our prestige with foreign nations and treated with vigor and wisdom important international problems, notably our tariff relations with Germany, France, and Canada. Under his administration the prosecution of those implicated in the sugar and other customs frauds have been continued and convictions obtained; there have been impartial and energetic enforcement of the Sherman Anti-Trust act; a substantial reduction of governmental expenses; the establishment of better business methods, which will result in greater efficiency and real economy; remarkable progress in the construction of the Panama Canal, and the withdrawal from private entry of over 71,000,000 acres of the public domain, to preserve for public benefit valuable coal and other mineral deposits, timber land, and water power sites. On his recommendation Congress has provided for a commission to investigate and report on the regulation of the issuance of stock and bonds by public service corporations engaged in Inter-State commerce. He has advocated a new system of appropriations for river and harbor improvements, under which each item, after investigation by experts, shall be approved and carried to completion as a separate measure. This recommendation we heartily indorse.

The Tariff.

The Payne tariff law reduced the average rate of all duties 11 per cent. By increasing the duties on some luxuries and articles not of ordinary use, making, however, no increase on any common food product, it turned a National deficit into a surplus. Under its first year of operation the value of imports free of duty was the greatest in our history by $100,000,000, and the average rate of duty was less than under the Wilson law. Unlike the Democratic law, its great reductions of duty have not stopped industry nor deprived labor of any part of its hire. It gives free trade with the Philippine Islands and it establishes a Customs Court. Its maximum and minimum rates give us for the first time equality of opportunity with other nations in our foreign trade. In providing, upon the suggestion of President Taft, for a Tariff Board it affords the means of still more accurately determining the difference in cost of production at home and abroad. A Republican Congress is necessary to provide needed appropriations for this board and to assure business and labor that changes in rates will be made only to equalize the difference in cost of production and not to reduce rates to the free trade or purely revenue basis favored by the Democratic Party. To avoid disturbance of business we urge the adoption by the Congress of the joint rule of the two Houses recommended by the President and leaders in Congress, by which the two Houses could consider a single schedule or a single paragraph of the tariff without the necessity for amendment which would lead to a general revision. Advances in the cost of living are only the local reflection of a tendency that is world-wide and cannot be truthfully said to be due to the present tariff.

The Congress.

The Congress has responded to recommendations of the President by enacting measures of far-reaching importance to the people, including valuable amendments to the Inter-State commerce law, a postal savings bank law, a law providing for the publicity of campaign expenses, the creation of a Bureau of Mines with a view to the better protection of mine workers, laws extending the regulation of safety appliances, and the law providing a method by which the surface of coal lands and other mineral lands is made available for agricultural use, while conserving the minerals under the surface for the public benefit. The right of the President to withdraw public lands for conservation purposes has been set at rest by legislation, and the completion of irrigation projects is assured by the authorization of $20,000,000 of bonds.

The Courts.

The test of civilization is an orderly and efficient government, one of the essentials of which is a judiciary of upright, able, industrious, courageous men promptly administering the law to rich and poor alike without fear or favor and protecting the individual in his rights and liberties against the injustice of the mob as well as against the greed of the powerful. We count it fortunate that the President has secured as a member of our highest tribunal a man with the great intellectual power and the splendid legal attainments of Charles E. Hughes.

Gov. Hughes's Administration.

We congratulate the people on the notable progress of the State under the four years' administration of Gov. Hughes, which has been conspicuous for the higest standards of efficiency. He has appealed to the conscience and intelligence of the people and championed legislation demanded by the moral sense of the community. Through his wise recommendation and the efficient action of a Republican Legislature, all public service corporations in the State of New York have been succeeded placed under commissions of high character; laws have been passed extending the corrupt practices act to primaries, for a more scientific method of making up the State budget, providing for the licensing and regulation of motor vehicle traffic, strengthening the provisions against race track gambling, for re-foresting the forest reserve and for better protection against forest fires, and making the insurance and banking laws more effective. The increase in the cost of administering the State reflects the higher standard of care of the infirm, the insane and the dependent; the extension and increased efficiency of the public school system; the installments for the barge canal sinking fund; and the systematic building and maintenance of State highways.

Capital and Labor.

The record of Republican legislation during the past eighteen years, conserving the public interest by improving the condition of labor, is unequaled in our history. One hundred and sixty such enactments were written in our statutes, covering the whole range of labor's interests in the workshops, factories, mines and quarries, and upon all forms of public work. We are proud to record that New York has been the first American State to provide by law for the compulsory compensation of employees sustaining personal injury while following extra hazardous occupations, and also to legalize voluntary agreements as to compensation between employers and employees in all other occupations. We commend the law of last Winter which requires that all accidents in building, construction and engineering work be reported to the Commissioner of Labor. We commend the creation, in the Department, of the Bureau of Industries and Immigration. We believe that capital, honestly employed, should be permitted to feel that sense of security essential to stimulate its legitimate investment, and thus safeguard the prosperity which has been so well established under Republican administration.

Agriculture.

We believe that the encouragement of agriculture and the betterment of country life are vital to the future of the State. Great areas of productive lands now idle should be brought under cultivation. Knowledge of modern farming methods should be widely disseminated throughout the State. Under Republican Legislatures large sums have been appropriated for the extension of facilities for agricultural education, for preventing the spread of diseases of animals, and for the eradication of pests. We pledge ourselves to the continuance of this vital work and to the support of all practical methods for increasing the number of farm owners and furthering their interests. We believe that an important aid to the agricultural interests of the State is the New York State Fair, and in a continuance of the policy which is making this exhibition a means of education for the farmer and productive of the greatest good.

Conservation.

In the interests of the growth and prosperity of the State we favor the conservation, development, and utilization of all our natural resources, under conditions, however, which will protect and safeguard the rights of the State. We favor such regulation of our rivers by storage reservoirs, or otherwise, as will multiply and equalize the hydraulic power, give relief to thousands of wage earners who are now regularly deprived of work during the Summer months, prevent needless loss of profits to manufacturing and mercantile communities, stimulate the upbuilding of our industries, eliminate the annual destruction of property by floods and improve unsanitary conditions; and we pledge ourselves to the prompt adoption of such constitutional and statutory enactments as will accomplish these ends.

Canals.

The businesslike methods which have characterized the work attending the construction of the barge canal under Republican administration during the past two years should be highly gratifying to all the people of the State, and they are to be congratulated on the fact that the efficiency shown by the authorities to whom this most important work has been intrusted already insures its completion within the original estimates. The importance of bringing this work to a completed state at an early date cannot be overestimated, and we pledge the party to this accomplishment.

Grade Crossings.

The State is already committed to the policy of contributing its share toward the abolition of grade crossings, a matter which the rapid growth of both our urban and rural population is daily making of more importance, and we favor a reasonable liberality of appropriation by the State for this purpose.

Condemnation Practice.

We urge upon the Legislature the reenactment of the proposed amendment to the Constitution which was adopted by that body at its last session and which provides that the value of private property taken for public use shall be ascertained by the Supreme Court with or without a jury, in addition to the other methods now provided by law, to the end that the gross extravagances that now prevail in condemnation proceedings in some sections of the State may no longer be imposed upon the taxpayers.

We favor conservative State action in the prevention and cure of tuberculosis.

Preventing Primary Frauds.

We believe that the same safeguards should surround primary elections as have been shown to be effective in preventing repeating and frauds at general elections. We therefore favor extending the signature law, as now applied to general elections, to primary elections.

We demand the most rigid economy in every department of the State, always with due heed to the growing needs of a great Commonwealth.

Direct Nominations.

To Gov. Hughes is due the credit of arousing the interest of the people and convincing them of the need of directly electing their party officers and directly nominating their party candidates. We promise legislation which will enact these principles into law.

We appeal with confidence to the intelligence and patriotism of the people for the indorsement of this platform and the election of the candidates of this convention.

NEW STATE COMMITTEE.

No Chairman Chosen—Woodruff Is Made a Member.

1—SMITH COX, succeeding John J. Bartlett.
2—TIMOTHY L. WOODRUFF, succeeding John H. Campbell.
3—LEWIS M. SWASEY.
4—J. A. LIVINGSTON.
5—F. J. H. KRACKE.
6—ALFRED E. VASS, succeeding Timothy L. Woodruff.
7—MICHAEL J. DADY.
8—GEORGE CROMWELL.
9—CHARLES H. MURRAY.
10—SAMUEL S. KOENIG.
11—MICHAEL BLAKE, succeeding G. W. Wanmaker.
12—CHARLES K. LEXOW, succeeding William Henkel.
13—LLOYD C. GRISCOM, succeeding Ezra P. Prentice.
14—H. S. JOHNSTON, succeeding J. H. De Bragga.
15—ABRAHAM GRUBER, succeeding Harry W. Mack.
16—MORRIS LEVY, succeeding Samuel Krulewitch.
17—MOSES M. McKEE.
18—WILLIAM H. TEN EYCK.
19—WILLIAM L. WARD.
20—JAMES KILBY, succeeding Benjamin B. Odell.
21—LOU F. PAYN.
22—CORNELIUS V. COLLINS.
23—WILLIAM BARNES, JR.
24—PHILIP ELTING.
25—JOHN K. STEWART.
26—EDWIN A. MERRITT, Jr., succeeding John F. O'Brien.
27—M. JESSE BRAYTON, succeeding Daniel F. Strobel.
28—McGREGOR A. PHILLIPS, succeeding John T. Mott.
29—FRANCIS HENDRICKS.
30—GEORGE W. DUNN.
31—CHARLES H. BETTS.
32—GEORGE W. ALDRIDGE.
33—J. SLOAT FASSETT.
34—JAMES W. WADSWORTH, Jr., succeeding John A. Merritt.
35—JOHN GRIMM, Jr.
36—WILLIAM H. DANIELS.
37—FRANK R. UTTER.
Member at Large—CHARLES W. ANDERSON.

The New Shirt of Which Charvet Might Be Proud.

Whether he would or would'nt, I don't know. I am—very proud of it. And it's exclusively mine—

$2.00 Panama-Madras Shirts Four for $7.50
(MADE IN QUARTER SIZES)

Did I not operate my own shirt factory, then the price must be at least $2.50 instead of $2.00.

The fabric has the sheen and crunch of silk and the heft and service of cheviot. White, solid colors and contrasting cable stripes.

All quarter sizes, with sleeves from one extreme to the other and French turnover cuffs.

William G. White

FIVE RETAIL SHOPS 25 Cortlandt St. 49 Nassau St. | 345 Broadway 3 W. 42nd St. | Factory & Store 79 Orange St., Newark N.J.

JAMES BUTLER INC. CHOICE GROCERIES

At all the 200 Incorporated James Butler Stores

Special Sale of Butter

For the next three days—until the closing hour Saturday evening—we offer the VERY BEST CREAMERY BUTTER IN AMERICA at these sharply reduced prices:—

BEST CREAMERY BUTTER No better tub butter at any price, lb.	31c
FINE TABLE BUTTER Equal to much of the so-called best, lb.	29c
BELLE BROOK PRINT BUTTER Very highest grade, in odor-proof cartons, each	33c

We call special attention to the DELICIOUS QUALITY of this butter, and confidently recommend the three grades as most exceptional value.

Stores Everywhere.
One of the "James Butler" branches is sure to be near your home.

C. G. Gunther's Sons
Established 1820
Furs
Advance models for the coming season are now on exhibition.
391 Fifth Avenue,
New York.

5

The Man Who Pays Should Know

Any high-class periodical ought to be willing to furnish you with a statement showing in detail the occupations, and therefore the buying power, of its subscribers—*if it could.*

It ought to be willing to guarantee you the circulation it claims—and which you pay for—and to refund the unearned portion of your money whenever it falls short of the guarantee—*if it dared.*

Getting the Information

These are very simple things to do, and very simple things to require. When the matter is mentioned to the average non-advertising business man he expresses the utmost surprise and wonder that there should be any question whatever about getting such information.

As a matter of fact the first point mentioned—that of the occupations of the subscribers—which is of vital importance as showing the actual purchasing power, is completely covered by COLLIER'S through the use of a tabulating system and a piece of automatic machinery.

It is a part of COLLIER'S circulation methods to verify every subscription taken by any of the three thousand COLLIER representatives. The Verifier is required to ascertain the occupation of that subscriber, entering it on the subscription card.

When the card is received in the general offices it is properly classified, and so at any time a complete circulation statement by subscribers' occupations, covering 92% of COLLIER'S total net circulation, can be issued on an hour's notice.

Finding Out the Purchasing Power

By a simple process of multiplying the minimum average income of any occupation by the total in that profession, and adding the results, the minimum purchasing power of COLLIER'S 550,000 subscribers is quickly arrived at.

The second point—that of the circulation guarantee that is backed by a cash forfeit for failure to make good—is simply a matter of commercial honesty. Any publication declining to give such a guarantee, and to submit its circulation books for the audit of public accountants, must have some reason for its refusal.

The man who pays should know.

Get the facts.

Collier's
The National Weekly

S.&H. Green Trading Stamps With All Cash or Charge Purchases
Double Stamps Before Noon, Single Stamps After Noon.

Dry Goods Greenhut & Co Wearing Apparel

Special Today
9 x 12 Axminster Rugs
Absolutely perfect in weave---
The quality usually sold at $24.50
$17.50

Very thick pile rugs of high grade. A selection of beautiful Oriental designs and floral effects.

Third Floor—On Sale Today.

Greenhut & Co., Sixth Avenue, 18th to 19th St.

Smith Gray & Co.
Foremost Clothiers Since 1845.

$15.50 for Suits and Fall Coats that would sell regularly in the Smith Gray & Co. stores for $20 and $22.50.

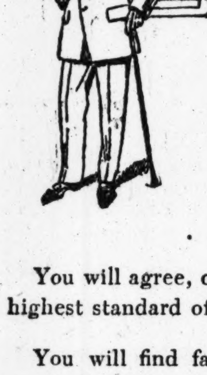

These garments result from various sources.

Every advantageous fabric proposition combined with every manufacturing advantage is to be coupled in your consideration with the fact that Smith Gray & Co. are determined that more shall know the superiority of their clothes and in consequence every economy is exercised in the production of and a considerable amount of the profit is sacrificed on these garments.

You will agree, once you see them, that they are the highest standard of $20 and $22.50 garments.

You will find fashionable fabrics, correct models and every size for men, young men and boys.

Smith Gray & Co.

Two Brooklyn Stores:
Fulton St. at Flatbush Av.
Broadway at Bedford Av.

Two New York Stores:
Broadway at Warren St.
Across from City Hall.
5th Av., Bet. 27th & 28th Sts.

STIMSON FIGHTER OF BIG GRAFT CASES

Recovered Sugar Customs Stealings, Fought Rebates, and Prosecuted Morse.

APPOINTED BY ROOSEVELT

Like Him, a Hunter of Big Game—Once Law Partner of Root—Schoeneck Is Mayor of Syracuse.

Henry Lewis Stimson, the Republican candidate for Governor, is better known, perhaps, as a fighter against dishonesty and graft than for any one other thing. For several years he had the opportunity to show his ability and courage in this direction, and the record he made in that time was published throughout the country. For the fight in which he was engaged resulted not only in the restoration of more than $3,000,000 to the United States Treasury for the evasion of customs duties, but landed several men of note behind the prison doors for crimes against the public and against the Nation. This was while Mr. Stimson was Federal District Attorney of New York.

Mr. Stimson was born in this city Sept. 21, 1867. He attended Phillips Academy, Andover; Yale University, and the Harvard University Law School. In June of 1891 he was admitted to the New York bar, and became a member of the law firm of Root & Clarke in 1893. Elihu Root, now United States Senator, was a member of the firm.

Four years after he joined the Root law firm Mr. Stimson became a member of the firm of Root, Howard, Winthrop & Stimson, which was changed to Winthrop & Stimson in 1901. By this time Mr. Stimson was well on the road to success as a lawyer. He had shown remarkable aptitude for the practice of corporation law and had won several cases of importance. He had, however, never appeared on the political horizon, even in a small way, until one day in February, 1906, when it became known that he had been appointed United States Attorney for the Southern District of New York. The appointment was made by Col. Roosevelt, then President, the man to whom Mr. Stimson owes his nomination for the Governorship yesterday.

When Mr. Stimson entered the office of Federal District Attorney he found plenty of work waiting for him. The story of the way in which he undertook this work and pursued it to the end, being retained as Special Assistant to the Attorney General after his term as District Attorney had expired, is one which is well known.

Mr. Stimson was hardly settled in his chair as District Attorney when prosecutions were started against practically all the Eastern railroads for rebating, which under the Elkins act had become illegal. It was the first important test of the Elkins law. The result of Mr. Stimson's handling of these rebating cases was a verdict against the roads. The New York Central appealed to the Supreme Court, but the decision was upheld, and the New York Central was obliged to pay $108,000 in fines. The other roads paid up without going to the expense of appeal. In addition to the test which had been applied to the Elkins law another important result had been obtained—the establishment of the fact that corporations could be criminally prosecuted.

It was, however, Mr. Stimson's prosecution of the customs frauds which attracted the most widespread attention to him. Early in the Winter of 1906 irregularities in the manner in which customs were being paid at this port came to Mr. Stimson's attention. They were not the Sugar Trust frauds at that time. Those came later. The first frauds of that kind which Mr. Stimson prosecuted were for the smuggling of large quantities of lace into the port, packed in cases and crates of figs and rice. A number of Syrians doing business in New York were convicted. The convictions put an immediate stop to that sort of smuggling.

Not long after the lace smuggling cases were out of the way the Morse case came along. Charles W. Morse, who until the financial disturbances of 1907 had figured largely in the local financial world, was indicted for juggling the funds of the National Bank of North America. It was openly said at that time that powerful influences were brought to bear on Mr. Stimson to ease up on the indicted financier. If such was the case Mr. Stimson turned a deaf ear to them all, for his prosecution of the Morse case was unrelenting, and when it ended Mr. Morse faced the term of fifteen years' imprisonment which he is now serving in the Federal penitentiary at Atlanta.

Mr. Stimson next turned his attention to the Sugar Trust frauds, which eventually resulted in the recovery by the Government of $3,435,365 in back duties and fines for frauds in the importation of sugar. Again, during the prosecution of the American Sugar Refining Company, the story was widely printed that influences, political and otherwise, had been brought to bear on Mr. Stimson. But as in the Morse case, if such efforts were made they were fruitless. The story of what happened to certain officials of the Sugar Trust is too well known to be retold here. It was only a few weeks ago that Mr. Stimson ended his labors for the Government in this matter. Not long before starting for Saratoga he said to a friend in the Harvard Club:

"I am actually sick of the sight of sugar. I don't even like it in my coffee any more."

Those who know Mr. Stimson best say that his chief characteristics are his stubborness and his power to analyze. His power to grasp situations in a broad sense is well known to those who have come into close contact with him in a legal way. His manner is quiet and reserved to a degree. Those who do not like him say that he is supercilious. His friends deny it. He is an indefatigable worker, as the Morse case and the Sugar Trust cases showed. His political friends say he speaks well, and will make a good impression on the stump during the coming campaign. He is fond of out of door sports, and his pet hobby is hunting. At his country home in Cold Spring Harbor on the North Shore of Long Island they tell stories of his fox hunting exploits.

But Mr. Stimson seldom talks about his hunting experiences on Long Island. He prefers big game. In the St. Mary's Lake region in Northern Montana Mr. Stimson won a reputation even among the guides as a bear hunter. On one of his Western trips Mr. Stimson was preparing to come back home. He had not killed a bear. He determined the night before starting that he would take one last try for one. Taking his favorite gun, which he calls "Old Rory," he and a guide went into the woods, put out bait, and waited in the darkness. After many hours of waiting came a rustle, and a gigantic bear seized the bait. "Old Rory" went off with a roar, and Mr. Stimson came back to town with a fine pelt.

Mr. Stimson comes of an old English family. His father was Lewis Atterbury Stimson, whose ancestors settled in Dedham, Mass., in Colonial days. His mother, who was Cadence Wheeler, was a great-granddaughter of the distinguished Judge Boudinot, whose brother was Provost General Boudinot. Mr. Stimson's mother's ancestors settled in Delaware County, N. Y. He is a member of the Bar Association, of the Union League Club, Yale Club, Downtown Club, and several other social, collegiate, and political organizations. Mr. Stimson has always been a Republican.

"He has never stood for peanut politics nor peanut politicians," said Assistant District Attorney Frankfurter, one of his associates in the Sugar Trust cases, last night. "Mr. Stimson has no love for the grafter, never had and never will. He will make a great campaign for the Governorship, and, take it from me, he will win."

Mr. Frankfurter is one of the young men Mr. Stimson gathered about him when he became Federal District Attorney. He preferred the young men to the older ones in picking his staff of assistants.

The one man above all others whom Mr. Stimson has admired in the Republican Party is Theodore Roosevelt. For many years he has been in the good graces of the Colonel. He called upon him many times at the White House in the latter part of Mr. Roosevelt's Administration.

Edward Schoeneck.

Edward Schoeneck, candidate for Lieutenant Governor, has been blacksmith, stenographer, law student, Supervisor, lawyer, Member of Assembly, and is now Mayor of Syracuse. He was born in Syracuse in 1875. His family is of old German stock, and in his early days Mr. Schoeneck helped the rest of the family with the blacksmith and fire escape business, which helped him to get a course in a business college and the College of Law of Syracuse University.

He was 23 when he entered the business college, was graduated as a stenographer, and entered the office of White & Bond to study law. While here he entered the College of Law, after preparatory work in Syracuse High School, and was graduated and admitted to the bar in 1903. Before graduation he served a term as a Supervisor. On its expiration he was nominated as Assemblyman, was elected, and served four terms. In the Assembly he served as Chairman of the Committee on Taxation and Retrenchment, and was a prominent member of the Judiciary Committee.

Three years ago, on the expiration of his fourth term, he retired and devoted his time to his private law practice. He is a member of the firm of White, Bond & Schoeneck, and is held in the profession as an able trial lawyer.

Schoeneck won his political spurs by being elected Mayor of Syracuse last Fall on the Republican ticket in one of the bitterest four-cornered fights ever waged in that city. He was opposed by George W. Driscoll, Democrat; J. Brewster Gere, independent Republican, and Joseph Griffin "Square Deal" candidate. Mr. Schoeneck was on the stump constantly throughout the campaign, and his handling of the issues demonstrated his ability. His administration as Mayor has been generally considered successful.

Samuel S. Koenig.

Samuel S. Koenig, named to succeed himself as Secretary of State, defeated his opponent, John S. Whalen, Democrat, by more than 122,000 votes in the Fall of 1908. He is a resident of this city, but was born in Hungary, in 1872, and came here with his parents as a child. The family located on the lower east side, where Mr. Koenig has made his home ever since. Although obliged to go to work in a commercial house at an early age, he attended evening High School and later took a three years' course in the evening law class of the New York University, working during the day. He was graduated in 1896 as one of the honor men of the class.

Mr. Koenig became interested in politics in 1891 and took the stump in the Fassett-Flower campaign. During that same year he organized the Federal Club, which is now the regular Republican organization of the Sixth Assembly District, in New York County. In 1896 he was elected Secretary of the McKinley League and in the following year was elected a member of the New York County Committee and is now Second Vice President of that organization.

James Thompson.

James Thompson, nominated for State Controller, was born in this city in 1861 and was educated in the public schools and the College of the City of New York. After being graduated at the age of 17 he went with his father to the village of Valley Falls, not far from Troy. At his father's death, eleven years ago, he became head of the manufacturing firm of James Thompson & Co. Except as a member of the Rensselaer County Republican Committee and as President of his village. Mr. Thompson has not been active in politics or public life. Mr. Thompson is married and has five daughters.

Thomas F. Fennell.

Thomas F. Fennell of Elmira, the nominee for State Treasurer, was born in Jersey City in 1875, and has lived in Elmira since 1877. He received his education in the public schools of that city and the Elmira Free Academy. He took a course in law at Cornell and was graduated with high honors. While at Cornell he won honors in all forms of athletics. He was Captain of the Cornell track team and was a member of the Cornell crew that went to England a few years ago to take part in the Henley regatta.

Mr. Fennell has served as Alderman and City Attorney of Elmira and also as Attorney for Chemung County. When Samuel S. Koenig was elected Secretary of State he appointed Mr. Fennell as his first deputy, and he has filled that position with marked ability and efficiency.

Mr. Fennell's father is T. McCarthy Fennell of Elmria, who was associated with John Boyle O'Reilly in the Fenian rebellion of 1868, and who went into exile with O'Reilly. He is now living in Elmira.

Mr. Fennell is married and has one son, Thomas Fennell, Jr.

Frank M. Williams.

Frank M. Williams, who was renominated yesterday as the Republican candidate for State Engineer, received 838,158 votes in the Fall of 1908 as against 698,077 cast for his opponent, Philip P. Farley, the Democratic candidate. In that campaign Mr. Williams was enthusiastically endorsed for State Engineer by the Barge Canal Associations and practically every canal interest of the State, as well as by the Boards of Trade of the so-called "canal cities."

Mr. Williams was born in Durhamville, N. Y., in 1873, and is of Welsh and Mohawk Dutch descent. He was graduated from Colgate University in 1895 and began the study of law in the office of T. J. Durham, supplementing it with a course at the Syracuse University College of Law, graduating in 1897. But Mr. Williams did not take up the practice of law. He entered the Department of State Engineer and Surveyor and was engaged on canal construction until 1898. He rose through the various grades to Resident Engineer, but resigned several months before his nomination, in the Fall of 1908, to open an engineering office at Oneida.

Edward R. O'Malley.

Edward R. O'Malley, Republican nominee to succeed himself as Attorney General, defeated his Democratic opponent two years ago by a vote of 839,944 against 695,876 received by George M. Palmer.

He was born near Medina, Orleans County, N. Y., in 1863, but in the Spring of 1881 his father moved to Niagara County.

Mr. O'Malley was graduated from the Cornell College of Law in 1891, and was admitted to the Bar the following year. He opened law offices in Buffalo and identified himself at once with the Republican Party in Erie County and took an active interest in party affairs. In 1895 he became City Attorney of Buffalo. In 1901 he was sent to the Assembly as representative of the Second District of Erie.

After his two years in the Assembly Mr. O'Malley became senior member of the law firm of O'Malley, Smith & O'Malley. Gov. Hughes during his first year in office appointed Mr. O'Malley to the Board of Trustees of the New York State School for the Blind at Batavia, N. Y.

WISCONSIN PLANKS RADICAL.

Republican Platform Demands Initiative, Referendum, Recall, Income Tax.

MADISON, Wis., Sept. 28.—The Republican Convention adopted to-day a radical platform condemning the Payne-Aldrich tariff, demanding physical valuation of railroads and more stringent regulation, second choice primaries, initiative, referendum, and recall, an anti-lobby law, a graduated income tax, National control of natural resources, and ad valorem taxation of corporations, and condemning the "pernicious activity" in the recent campaign of the brewery corporations, insurance agencies, and the binding twine trust.

The "suppression by special interests in Congress of the investigations of the country life commission" is condemned. On the tariff the platform says:

> The Payne-Aldrich tariff is not a compliance with the pledge of the Republican Party in its National platform. The present Tariff Board has no power of investigation and is not required to report to Congress. We favor the creation of a nonpartisan Tariff Committee, empowered to ascertain the cost of production in this and other countries, and required to make frequent reports of the information gained to Congress. Upon the information so obtained Congress should proceed to revise the different schedules independently of each other, according to true protective tariff principles.

The plank on trusts declares that in a general way the laws against trusts should not be changed "until the people have regained control of Government."

The Democratic Convention adopted the platform reported by the committee last night. It was practically the same as the original "Schmitz" draft, with the addition of three planks—one strongly opposing county option, another favoring changes in the existing primary law to make it "more expressive of the free choice of the people," and another favoring the passage of the "dollar-a-day" pension law for veterans of the civil war

---

MURPHY IN QUANDARY OVER STATE TICKET

Continued from Page 1.

moment Gaynor's declination was made known it became evident that Hearst must be consulted in the make-up of the ticket, and from hour to hour that situation has grown stronger, until now Hearst seems to dominate it.

When one remembers Gaynor's bitter antipathy for Hearst it seems the very irony of fate that the Mayor should be the one to reconstruct his enemy as a figure in Democratic State politics.

Of course, Murphy may decide to defy Hearst and go ahead with his ticket. It is regarded as much more likely that he will try to compromise by refusing the three names—Glynn, erard, and Sulzer—submitted by Hearst, and proposing a new candidate more acceptable to both himself and Hearst.

Hearst has flatly placed himself in Shepard's pathway, and if Murphy decides that he would rather please the Independence League boss than himself it means the end of the Shepard booom. Hearst is reported to have served notice on Murphy that neither Shepard nor Havens must be nominated, but this report lacks verification.

There is talk to-night of placating Havens or Shepard with a nomination for Justice of the Court of Appeals, in case Hearst succeeds in forcing the convention to accept his demands.

Efforts to Move Gaynor.

Friends of Charles F. Murphy were busy all day wiring Mayor Gaynor in the hope of getting something out of him which could be construed as a retraction or modification of his letter to James Creelman. No response has been received so far.

An intimate friend of Mayor Gaynor said to-day that the Mayor's positive refusal to run was made known to both State Chairman Dix and Norman E. Mack when they visited him at St. James last week. If this be true, neither Mr. Dix nor Mr. Mack made the fact known to Murphy, who was taken entirely by surprise when he got the news.

What Mr. Murphy's grounds were for believing that Mr. Gaynor would run are not known, but it is certain that he did and that he thought his information was infallible.

James Creelman, to whom Mayor Gaynor wrote his letter of refusal, arrived to-day and at once carried the original to State Chairman Dix.

"My purpose in coming here," he said, "was to present Mayor Gaynor's letter to Mr. Dix and Mr. Murphy. I gave the letter out yesterday to save them. Now I have established its authenticity and my mission is ended. I have no further interest in the convention."

As the result of the collapse of the Gaynor boom, the other candidates for Governor put forth renewed efforts to-day to draw the lightning toward themselves. Both the Havens and the Sulzer booms were unquestionably accelerated by Mayor Gaynor's action. Mr. Havens's friends gleefully announced that the Rochester man's strength had suddenly leaped from 75 votes to 175, and that more delegates were coming over to him every hour.

Havens Thinks Chances Good.

Mr. Havens is serious in thinking that he has by far the best chance at present, for he refuses to believe that Mr. Shepard will be the choice of the convention. The Shepard boomers started a report that Mr. Havens was willing to take second place on the ticket, but the latter positively announced that he could not allow his name to be considered for Lieutenant Governor under any circumstances.

"They cannot get rid of me that way," said Mr Havens, indignantly. "I am in the race for the nomination for Governor, and if I do not get that I do not want anything."

Congressman Sulzer is working just as vigorously as Mr. Havens. The Congressman's quarters are on the third floor of the Seneca Hotel, and they were thronged all day.

Mr. Sulzer was indorsed for Governor at a meeting of the New York State League of Democratic Clubs this afternoon. He and Mr. Osborne both addressed the meeting in favor of direct primaries.

Most of the members are Sulzer men, and the Congressman got a rousing reception.

He said he was here to see that the Democrats did not make a mistake, and he had some pleasant things to say about Mr. Osborne. He said the party could not put in too strong a direct primary plank to suit him.

"I am always for good Democracy, whether I get the nomination or not," declared Mr. Osborne. "There are four big issues which the party will have to take up this Fall. They are the tariff, direct nominations, the fight against the bosses, typified by Theodore Roosevelt, and home rule."

Mr. Sulzer is to be placed in nomination by a delegate named Brunnell, from Allegany County. The reason for this selection is that Allegany is at the top of the alphabetical roll, with the exception of Albany, and by reason of that fact Sulzer will have the advantage of being named first, unless Albany presents a candidate.

There is plenty of Sulzer sentiment and his managers are not overlooking any opportunities. For instance, a decided move was started the first thing this morning to head off the Shepard talk. It was pointed out that the Democratic Party could not afford to nominate a man like Shepard because of his connection with corporations. If the Republican nominee was to be Henry L. Stimson, they asserted, the Democrats would have to put up a candidate who could go before the people on a strong anti-corporation platform. A man like Sulzer, they said, would fit these requirements, while Shepard would lose independent votes.

So pronounced is the antipathy to Shepard in some quarters that to-night there is talk that the various candidates have decided to make a united stand against him and to inform Murphy that they will have their delegates throw their combined support to some candidate in an effort to prevent the nomination of Shepard.

Mr. Shepard said to-night that he was making no effort to promote his nomination. He said he had been busy all day drafting a platform with the other members of the subcommittee named for that purpose. He said he had paid no attention to what was being done in his behalf, but would allow the leaders to decide what the party wanted after they had sounded the sentiment of the delegates.

Thomas M. Osborne says he is still in the running, but he is ready to swing his support to any man Mr. Murphy wants, provided that man stands for progressive principles. Mr. Osborne has developed surprising strength since he has been in the ground, and his voice will be heard in all the conferences of the leaders. Ex-Judge Alton B. Parker and Judge Morgan J. O'Brien both favor Mr. Osborne's candidacy, and they will lend their influence toward his nomination or that of the candidate he favors.

A boom for Herman Ridder for Governor was brought to Mr. Murphy's attention to-night. He said he would consider it. Mr. Ridder is here, but is not trying very hard to get nominated for anything.

William Schuyler Jackson of Buffalo, formerly Attorney General, is trying to give everybody the impression that he is the Hearst candidate for Governor. People to whom Mr. Jackson speak raise their hats respectfully and pass by without contradicting him.

A boom has been started for ex-Judge John J. Lynn of Rochester for Attorney General, on the theory that the old Bryan crowd are entitled to a place on the ticket if the corporation interests get the rest of it. The Lynn boom is not very strong. Judge Frank M. Patterson of New York, who is being pushed by Francis Burton Harrison, is in the lead, with Thomas F. Carmody of Penn Yan a close second.

Cohalan Speaks for Murphy.

Daniel F. Cohalan, Norman E. Mack, and Charles F. Murphy ate luncheon together in Mr. Murphy's rooms. Mr. Murphy was not accessible to-day. He sent Mr. Cohalan out to talk for him.

"Will the candidate be from up the State or from the Greater City?" Mr. Cohalan was asked.

"I think he will," answered Cohalan quickly.

"Has Mr. Murphy made up his mind?"

"Mr. Murphy has an absolutely open mind."

"Then he doesn't see yet where he is going to get off?"

"He does not."

"Mr. Murphy is thoroughly sincere when he says he is going to let the majority dictate the nomination," said J. Sergeant Cram. "I know that he is not in favor of any particular candidate, but will accept the man who is the choice of the majority of the delegates. If the up-State delegates unite on any one man Mr. Murphy will support him."

Norman E. Mack of Buffalo, after a long conference with Mr. Murphy this morning, said he was positive a candidate would be agreed upon, and that there would be no fight in the convention. Mr. Mack declared that there was a disposition on the part of all the leaders to get together this year, and unite on a strong man. There are several such men, he declared, and the only trouble would be in deciding upon the right one. Whoever was selected, he said, would be so strong that he would have every wing of the party behind him.

State Chairman John A. Dix also declared that there would be no attempt to force an undesirable candidate upon the convention, as all the leaders were honestly trying to select the very best man in sight. Personally, Mr. Dix said, his choice is Mr. Shepard for the head of the ticket and Mr. Havens for the tail. This, he thought, would be an even distribution all around, as the ticket would then include a reactionary acceptable to the business men and the conservative element, and a progressive acceptable to the more insurgent wing, while at the same time New York City and up-State would be represented.

John B. Stanchfield, former Judge Alton B. Parker, who will be Temporary Chairman of the convention, and John C. Sheehan were among other important arrivals to-day. They had been traveling overnight, and were much astounded to read in the morning papers that Mayor Gaynor had positively declined to run.

4½% ON SMALL AMOUNTS

For those who can save $10 a month or more, we have provided a guaranteed investment that earns 4½%. The security is first mortgages on New York City real estate, with payment guaranteed by the Bond & Mortgage Guarantee Company.

Call at any of our offices for information or write us for our booklet, "The Safe Way to Save."

TITLE GUARANTEE AND TRUST Co
Capital and Surplus, - $14,000,000
176 B'way, N. Y. 175 Remsen St., Bklyn.
350 Fulton St., Jamaica.

THE NEW YORK TIMES SENT by mail to any address in the United States for 75 cents a month, daily and Sunday. Order from newsdealer, or telephone 1000 *Bryant.*—Adv.

BUFFALO LITHIA SPRINGS WATER

Has Been Before the Public For Thirty-nine Years.
In the Experience of the Following Physicians It
Has a Pronounced Value in the Treatment of

Bright's Disease and Albuminuria — Samuel O. L. Potter, Marion Sims, Geo. Ben Johnson, Alfred L. Loomis, John V. Shoemaker, Wm. H. Drummond, Graeme M. Hammond, J. Allison Hodges and Cyrus Edson.

Uric Acid Troubles and Inflammation of the Bladder. — Roberts Bartholow, Jas. K. Crook, Hunter McGuire, Frank Woodbury, Alex. B. Mott, Stuart McGuire, I. N. Love, P. B. Barringer, Jas. L. Cabell, Giuseppe Lapponi, Jos. Holt, Chas. B. Nancrede, A. F. A. King, T. Griswold Comstock and Nathan S. Davis, Jr.

These names are known wherever medical jurisprudence is read.
Let us send you booklet quoting their words, and judge
for yourself from the positions they hold and have
held, if they are competent witnesses.
For sale by the general drug and mineral water trade.

BUFFALO LITHIA SPRINGS WATER Co BUFFALO LITHIA SPRINGS, VIRGINIA.

2,500 Pieces of $6 to $12 Cut Glass at $3.98

ALL CARS TRANSFER TO
Bloomingdales
LEX. TO 3rd 59th TO 60th ST.

$50.00 Limoges China Dinner Sets $28.98

Our Wonderful September Sale of

Oriental Rugs

Continues. New Bales Are Opened Daily and the Prices Continue To Be the Lowest in New York---the Lowest You Will Know!

Please Bear in Mind— Not only are the stocks enormous and the varieties immense and the prices the lowest ever known, but the facilities for serving you intelligently and expeditiously are complete.

$15, $18 & $20 Oriental Rugs at - $6.75
Averaging 3 feet by 4 feet.
Including Beloochistan and Carabagh and Kazakjias.
All in good condition; excellent colors and designs.
None C. O. D. or on approval and none sold to dealers.
Only 5 of these to any one customer.

$18 to $22 Oriental Rugs at - - - - $7.75
Among them are some pieces about 3 feet square; there are about 150 pieces to select from. Lot consists mostly of Beloochistans and Kazakjias. Not more than 5 of these rugs to any one customer.

Moussoul and other Oriental Rugs at $15.75
This lot comprises an excellent assortment of Moussouls in sizes about 4 by 7 feet. There is also a fine line of Guenjies, Kazaks, Fereghans, Irans, Cashmeres and large Beloochistans, ranging in sizes from 3 to 4 feet 3 inches wide by 6 to 8 feet long; all marked for this sale at $15.75. None of these rugs will be credited or exchanged. Every rug sold from this pile must be an absolute sale.

$22 to $32 Oriental Rugs at - - - - $9.75
This is an excellent lot, consisting of Beloochistans averaging 3x5 feet; some Moussouls and very good Kazakjias are also included in this lot.

$30 to $40 Oriental Rugs at - - - - $10.50
This lot consists mostly of Daghestans and Shirvans, and some very fine Beloochistans. They are 3 by 5 feet; soft and pleasing in color, and make excellent rugs for small rooms.

$75 to $100 Saruks and Kermanshahs $29.75
Average 3 feet 6 inches wide by 5 feet 6 inches long.
The Saruks are in stronger colors than the Kermanshahs and more suitable for library or sitting rooms. The Kermanshahs come in soft, delicate shades of old rose, Nile green and soft blues and gold, and are especially suitable for use with the more delicate furniture of reception rooms and boudoirs.

Hundreds of Room Size Rugs

$350 Kermanshah, 12.1x9.0	$168	$110 India Rugs, 9.1x6	$29.75	$110 Afghan Bokhara, 8.4x6.4	$59
$450 Kermanshah, 12.7x9.4	$195	$258 Persian Mahal, 10.9x8.7	$89	$100 Afghan Bokhara, 9.3x6.2	$59
$100 Afghan Bokhara, 8.4x6	$50	$250 Persian Mahal, 11.8x7.10	$89	$268 Persian Serapi, 12.6x9.8	$148
$100 Afghan Bokhara, 7.2x5.9	$50	$300 Royal Meshed, 11.5x7.2	$97.50	$300 Persian Serapi, 12.3x9.3	$195
$250 Persian Serapi, 12.6x10.2	$128	$300 Royal Meshed, 12.2x7.9	$97.50	$200 India Rugs, 11.11x10.8	$69.00
$225 Persian Serapi, 12.4x9.0	$128	$358 Kermanshah, 11.4x7.8	$168	$185 India Rugs, 12x9	$55.00
$190 India Rugs, 11.10x9.1	$49.50	$525 Kermanshah, 14.3x10.3	$288	$300 Persian Mahal, 12.6x8.4	$97.50
$225 India Rugs, 12.11x10	$65.00	$110 Afghan Bokhara, 8x6.1	$59	$300 Persian Mahal, 12.6x8.3	$97.50
$225 Persian Mahal, 11.2x8.6	$79	$110 Afghan Bokhara, 9.1x5.8	$59	$350 Royal Meshed, 12.3x8.0	$128
$200 Persian Mahal, 10.2x8.7	$79	$268 Persian Serapi, 12.2x8.7	$148	$338 Royal Meshed, 11.2x8.2	$115
$225 Royal Meshed, 10.6x6.4	$79	$268 Persian Serapi, 12.5x9.5	$148	$125 Afghan Bokhara, 9x6.1	$68
$285 Royal Meshed, 12.8x8.8	$95	$100 India Rugs, 10x7	$39.75	$125 Afghan Bokhara, 8.3x6.5	$69
$450 Kermanshah, 11.8x8.10	$195	$210 India Rugs, 12x11.2	$85.00	$295 Persian Serapi, 14.1x10	$178
$358 Kermanshah, 11.2x8.2	$168	$268 Persian Mahal, 12.0x8.7	$89	$300 Persian Serapi, 13.5x9.4	$188
$110 Afghan Bokhara, 8.3x5.7	$59	$325 Persian Mahal, 12.2x9.1	$97.50	$125 India Rugs, 10.2x7	$39.75
$110 Afghan Bokhara, 7.7x5.10	$59	$300 Royal Meshed, 12.4x7.9	$97.50	$100 India Rugs, 9.3x6	$29.75
$250 Persian Serapi, 12.4x9.8	$128	$325 Royal Meshed, 10.10x8.1	$100	$350 Royal Meshed, 12.2x9.10	$128
$250 Persian Serapi, 12.7x9.3	$128	$565 Kermanshah, 13.8x8.10	$295	$358 Royal Meshed, 14.3x8.9	$128
$178 India Rugs, 12x9	$49.50	$568 Kermanshah, 11.4x8.8	$248		

Persian Hall Runners at These Low Prices

All extraordinary values:—		$86 Kazak, 3.5x16.4	$39.75	$85 Moussoul, 3.7x10.4	$24.75
$85 Moussoul, 3.4x13.6	$29.75	$90 Iran, 3.6x14.2	$29.75	$82 Camel's Hair, 3.6x11.6	$24.75
$74 Moussoul, 3.6x13.5	$24.75	$79 Moussoul, 3.8x12.2	$29.75	$78 Kazak, 3.8x12.4	$24.75
$88 Fereghan, 3.9x14.1	$29.75	$78 Kazak, 3.7x13.2	$24.75	$85 Kazak, 3.11x11.10	$29.75

BLOOMINGDALES', Lex. to 3rd Ave., 59th to 60th St.

O'NEILL-ADAMS Co
1868 Established 43 Years 1910
6th Ave., 20th to 22d St.

A Special Sale of Women's Tailor-Made Suits and Walking Dresses.

At $18.50
Adams Building—Second Floor.

Tailored suits of wide wale serge; the coat trimmed with satin collar and flat braid, linings of silk serge.

The skirts are smart and cut over the new gored model.

At $12.75

Walking dresses in two distinct models made in a variety of cloths and in many colors; some are piped with satin, others have embroidered bodice.

$3.75 to $16.50

For separate skirts, one of the broadest and best assortments of well cut and well made skirts in the city—serge, panama and voile.

We give Surety Stamps and redeem them in merchandise.

Wild's Orientals

In view of the great size of our Fall importations of Oriental Rugs we must clear some of our old stock—quickly.

Hence, we have reduced the price on about 400 Wild's Orientals—from 20% to 40%.

Every piece offered is of good quality and color.

Seldom can Wild's Orientals be obtained at such prices.

JOSEPH WILD & Co.
FIFTH AVENUE & 35TH STREET
Established 1852

PROF. PECK ATTACKS FELLOW-TEACHERS

Cites His Own Work in Philology and Says Perry and McCrea Have Done Nothing.

ASKS FOR A FAIR HEARING

Says the Quinn Letters Are Forgeries and Suit Against Him Blackmail—Letter to Columbia Trustees.

A letter sent to each of the twenty-two Trustees of Columbia College by Prof. Harry Thurston Peck, whom the Educational Committee recently suspended from his duties after he had been sued for breach of promise of marriage by Esther Quinn, a stenographer, has come into possession of THE TIMES. No charges have yet been made before the college Trustees against Prof. Peck, but the Trustees are expected to take up his case at a meeting next Monday afternoon in the college library. Prof. Peck's letter is intended to forestall this meeting.

It describes at length the fidelity of the writer's twenty-eight years active service to the university, enumerates the various "offices of public importance" to which Prof. Peck has been assigned under Presidents Low and Butler, defends the writer's character vigorously from the "scandalous charges," as Prof. Peck describes them, which have followed the publication of what purport to be his letters to Miss Quinn, and characterizes the woman's suit itself as "blackmail, backed up by perjury and forgery."

The most remarkable part of the letter, however, consists of a detailed comparison between his own contributions to classical philology and those of E. D. Perry, Professor of Greek, and Nelson G. McCrea, now acting head of the Department of Classical Philology, his fellow-professors in Columbia's Classical Philology Department. Prof. Peck charges that while he has prepared and published numerous extensive works of philological scholarship, some of which have passed through many editions and others of which have occupied many volumes, Prof. Perry, who has been connected with the university for fifteen years, and Prof. McCrea, who has been connected with the university for ten years, have produced "nothing." Prof. Peck, in his letter to the Trustees, goes so far as to place a complete list of his classical philological contributions down a long page. Above what would, under different circumstances, be parallel columns, he places the names of Profs. Perry and McCrea with the word "nothing" repeated under each name. The letter follows:

Prof. Peck's Letter.

To the Trustees of Columbia College in the City of New York.

Gentlemen: A letter addressed to me by John B. Pine, clerk, on July 1, 1910, informed me that my academic duties are suspended after July 1, 1910, until the pleasure of the trustees can be ascertained. In a letter addressed to me by President Butler on June 3 it was stated that in the opinion of your Committee on Education my usefulness as a professor had ceased.

A professor's usefulness ceases from one of two causes. Either his teaching power has failed, and his intellectual capacity has been impaired, or else his character has fallen below the standard by which men rightly judge a university professor. In the present instance I respectfully ask you to consider each of these possibilities.

A.—ACADEMIC RECORD.

(1) I have been for twenty-two years a professor in Columbia University, and, prior to my appointment as a professor, I was a University Fellow in Classics for one year, a tutor in Latin and Hebrew for four years, and in charge of the Latin Department for nearly two years more, making in all twenty-eight years of active service—almost from the time of my graduation until the present day. I have been a member and secretary of the University Council, the secretary of the College Faculty for thirteen years, and a member of nearly all the most important committees which have helped to frame the policy of the university from the standpoint of the professorial body.

(2) As an instructor of advanced (graduate) students I have had under my charge a number which has steadily increased down to the last academic year, when it was larger than it had ever been before—very much larger, indeed, than the similar group of students in the Universities of Yale and Harvard. Thus during the academic year 1906-07 I had twenty-one graduate students who took my courses in Latin voluntarily. During the academic year 1907-08 I had also twenty-one graduate students. During the academic year just ended (1909-10) I had thirty-one graduate students—an increase of nearly 50 per cent. over the numbers of the first year mentioned. (1906-07.) It would thus appear that my work as a teacher has been successful when judged by the usual standards of successful teaching. I make no mention of undergraduate work, for that does not constitute the test of an advanced professor.

Honored by College Presidents.

(3) Both President Low and President Butler have assigned me frequently to offices of public importance on behalf of the university. Thus, President Low sent me as Columbia's representative to the foreign universities of Bologna and Dublin; while President Butler requested me to act in a like capacity at the University of Aberdeen. Whenever it has been necessary to send a representative to another university, bearing with him a Latin address congratulation or good-will, such addresses have always been prepared by me at the request of the President. In September, 1903, President Butler appointed me to act as Public Orator at the formal opening of the university. In 1904, at Columbia's tercentenary celebration, your Committee on Honors voted to bestow on me the honorary degree of LL. D. In notifying me of this beforehand President Butler wrote of it as "a deserved honor." I have also been a trustee of the Columbia University Press since its foundation, and was reelected only a short time ago. In 1909, at President Butler's earnest request, I acted as Public Orator and presented at commencement all the candidates for honorary degrees. I have been frequently invited to address the classical departments of other colleges and universities in the United States, and from several of them I have received degrees honoris causa.

(4) In 1908—only two years ago—your Committee on Finance voted me, without any request or prior knowledge on my part, a substantial increase in my salary, which would scarcely have been done had I been regarded as verging upon a state of "uselessness." In fact, President Butler when officially informing me of this matter expressed his pleasure and his opinion that it was "well deserved."

(5) It is expected of a scholar that he should contribute something to the literature of his specialty. I venture here to present a parallel comparison between my contributions to Classical Philology and those of Prof. E. D. Perry, (Jay Professor of Greek,) and of Prof. Nelson G. McCrea, now acting as head of the department. I exclude mention of book reviews, minor monographs, and pamphlets as being of small importance.

CLASSICAL PHILOLOGY.

PROF. PECK, (1888-1910.)	PROF. PERRY, (1895-1910.)	PROF. McCREA, (1900-1910.)
Gai Suetoni Tranquilli De Vita Caesarum Libri Duo, (New York, 1889.)		
Latin Pronunciation, (New York, 1890.)	Nothing.	Nothing.
Roman Life in Latin Prose and Verse, (with R. Arrowsmith,) first edition, (New York, 1894,) and frequently reprinted.		
Latin Pronunciation, second edition, (New York, 1894.)		
A Dictionary of Classical Literature and Antiquities, first edition, (New York, 1896;) second edition, 1897, and often reprinted.		
De Vita Caesarum Libri Duo, second edition, 1896.		
C. Petronii Arbitri Cena Trimalchionis, Translation, Introduction on Ancient Prose Fiction, and Bibliographical Index, (New York and Toronto, 1898.)		
Editor of the Students' Series of Latin Classics, (with Prof. E. M. Pease,) twenty six volumes, (New York, 1889-1902.)		
C. Petronii Arbitri Cena Trimalchionis, new edition, revised and enlarged, (new York, 1908.)		
A History of Classical Philology, (New York and London, 1910.) In the press.		
Within the last six weeks I have been invited by a committee of the American Philological Association to prepare the sections on Pure Literature for an important work of reference, which has been undertaken by that association in conjunction with other learned bodies.		

It is obvious from the foregoing that, academically, I am not, and have not been, useless or unproductive. There remains, then, the second possible consideration.

B.—CHARACTER.

Inasmuch as a request from President Butler that I resign reached me within forty-eight hours after the publication in The New York World of a scandalous story and of a number of alleged letters which I did not write, your Committee on Education apparently accepted the libelous and unsupported statements of a sensational newspaper, with no regard for my twenty-eight years of service at Columbia and the honors which you have yourselves voluntarily bestowed upon me. Obviously this was done in haste. Simple justice, at least, requires that I be given an opportunity to defend myself.

I take this opportunity of emphatically denying in toto the scandalous charges and of repudiating the alleged letters which appeared in The New York World on June 2 and 3. These charges brought against me are a desperate attempt to extort hush-money. At a short interview which I had with President Butler alone, on the afternoon of June 3, I said to him: "This charge against me represents blackmail, backed up by perjury and forgery. I shall fight it to the very last." A few hours later he wrote me a note requesting me to resign—a request with which I was unwilling to comply.

Appeals Against Blackmailer.

So far as I am concerned all this may be of very slight importance. It is, however, of extreme importance that you, a group of honorable and cultivated gentlemen, or one of your committees, should be willing so hastily to blast the character of a professor who has devoted nearly thirty years of his life to the university of which you have accepted the trust as a solemn charge, with all the responsibilities, both legal and moral, that are inevitably attached to it.

The character of a university professor, like that of a clergyman, must be kept absolutely free from the breath of scandal. But this is precisely the reason why clergymen and university professors so tempt the professional blackmailer, and why any charge that is brought against them should be weighed and tested with all possible deliberation and conscientiousness. Had I chosen to pay money for the suppression of this published accusation it would not have seen the light—for, at least, a while. But I am not coward enough to shrink from a conflict which concerns my reputation. All the more ought you to give me your moral support because I have not yielded, because I am fighting for a principle, and because it would be infamous to treat me as no professor in Columbia University has ever yet been treated, and without giving me an opportunity to make plain in the courts how false is the whole mass of scandal which has emanated from a disreputable source.

I cannot believe that gentlemen of honor will fail to give me this support. Otherwise you will make more easy the sinister work of the blackmailer. In such case, and with such a precedent, any scholar who has served the university throughout the best years of his life would feel himself forever at the mercy of every scoundrel who has learned to practice the devices which are so well known in the underworld of crime.

Therefore, I respectfully petition your honorable body to take no action until I shall have had opportunity to defend myself and to prove the falsity of the charges to which reference has been made above.

HARRY THURSTON PECK,
Anthon Professor of the Latin Language and Literature in Columbia University.
New York City, Sept. 21, 1910.

Literary Record of Other Professors.

"Who's Who in New York for 1909" does not credit Prof. McCrea with having been the author of any books, but states that he has been a "contributor" to The Bookman and The New International Encyclopedia on both of which Prof. Peck was the editor, and also to other encyclopedias and magazines.

Prof. E. D. Perry, whom Prof. Peck also accuses of being a non-producer, is not credited by "Who's Who" with being the author of any book or magazine article, but Prof. Perry is known to have written a small book in German on the "American University" and two other works of a translation, which are probably what Prof. Peck in his letter to the trustees alludes to in the sentence "I exclude mention of book reviews, minor monographs, and pamphlets."

There was excitement on the Columbia Campus yesterday afternoon while the doubt was pending as to whether Prof. Peck would don his scarlet robes and take part in the procession and exercises attending the university's annual opening. Prof. Peck did not appear.

"I never have attended the university's opening exercises," Prof. Peck explained afterward, "except the first one the university ever held in 1903, when President Butler wanted me to make the oration. The Educational Committee has suspended me merely from my academic duties and not from my privileges and I thought I would exercise my privilege of staying away. My lawyers and I are hard at work smashing the suit which the Quinn woman has brought against me. She made the mistake of coming into town a few days ago and we served her with a Supreme Court order forcing her to appear at the Court House at 10:30 on the morning of Oct. 10, and tell all about her past life and also the exact date of the day she says I proposed marriage to her. If she doesn't present herself at that time, the Justice will call the trial immediately and judgment will be rendered in my favor.

"The university Trustees may take up my case next Monday. But I hope they will wait until I have proved that I have been the victim of a blackmailing conspiracy and that the action of President Butler, last Summer in asking me to resign, was hasty."

Prof. Peck's lawyers tried to get Supreme Court Justice Amend to issue an order yesterday compelling the Quinn woman to file a bond for $250, which would guarantee the costs in her breach of promise suit against Prof. Peck. The professor's lawyers pointed out that Miss Quinn was a non-resident and that she was living in a room in Cambridge, Mass., and was working as a stenographer and office assistant in Boston. Miss Quinn's lawyers, on the other hand, stated that Miss Quinn was merely working in Boston in the branch office of a banking firm of this city and that she had a legal residence here, with her family, at 761 Dawson Street, the Bronx. Justice Amend reserved decision.

COLUMBIA UNIVERSITY OPENS.

In the Absence of Dr. Butler in Europe Prof. Burgess Greets Students.

Columbia University began its 157th academic year as an educational institution yesterday with a registration which exceeded the highwater mark of a year ago.

Taking the fullest advantage of the permission granted by the student board to engage in interclass struggles, the Columbia freshmen and sophomores pummeled one another in the most approved fashion. Hostilities were opened in the morning when the sophomores captured a score or so of freshmen and led them to South Field and put them to work pulling boats and pushing wheelbarrows.

This was preliminary to the tug of war. With about 200 freshmen pulling at one end of a stout rope and an equal number of the hated "sophs" tugging with might and main at the other, the freshmen got even by dragging the 1913 men the full length of the field.

Special interest centred in the academic procession of the Faculty and Trustees down the broad library steps to the university gymnasium where the opening exercises of the year were held. It was rumored that Prof. Harry Thurston Peck, who stands suspended, pending the trial of Miss Quinn's suit against him for breach of promise of marriage, would defy the university authorities by taking part in the procession. Photographers and reporters scrutinized the faces of the Columbia professors who paraded, but Prof. Peck did not appear. It was said yesterday afternoon by a university authority that Prof. Peck would not have been allowed to parade had he attempted to enter.

President Nicholas Murray Butler was absent in Germany, where he will represent Columbia next month at the celebration of the University of Berlin's anniversary. Prof. Burgess, Senior Dean of the university, greeted the students in President Butler's stead. The head of the university conveyed his greetings to Columbia in a communication sent from Vienna.

The opening address to the students of the university was delivered by Henry Fairfield Osborn, LL. D., D. Sc., the Da Costa Professor of Zoology.

Dr. Osborn related many incidents of his personal relations with the famous scientist Huxley, setting forth also the latter's views on education. "Productive thinking," Dr. Osborn declared, "is the stamp of a liberal education." In this connection Dr. Osborn took issue with President Emeritus Eliot's idea of obtaining a liberal education from a five-foot shelf of books.

LIVES IMPERILLED IN FIFTH AVENUE

Reckless Chauffeurs Running at Any Speed They Please Without Interference.

THE LAW OPENLY IGNORED

Traffic Squad Lieutenant Denies It, but Complaints Are Many and Continuous.

Frequenters of Fifth Avenue late in the afternoon or in the evening say since Police Commissioner Baker incurred the displeasure of Acting Mayor Mitchel and decided to run the Police Department without interference from the City Hall, the speed regulations for automobiles have been flagrantly broken daily without interference by the police. Complaints have reached THE TIMES office that lives are constantly menaced by reckless chauffeurs in Fifth Avenue, who speed their machines far above the prescribed eight miles an hour the law calls for.

Especially at crossings, late in the afternoon, narrow escapes by pedestrians from being run down have been numerous in the last few weeks. Fifth Avenue at Thirty-fourth Street is one of the most congested sections of the city late in the afternoon, and those who find it necessary to cross the avenue are obliged to keep a sharp lookout for machines which fly past quite as fast as in the suburbs, where the law allows a speed of fifteen miles an hour.

Inquiry by a TIMES reporter yesterday disclosed that the mounted Traffic Squad which guards the lives of pedestrians along Fifth Avenue from Twenty-third Street to Seventieth consists of nine men, assisted by two bicycle men and a Sergeant. The mounted squad goes off duty at 6:30 o'clock each evening, leaving the two bicycle men and the Sergeant to control traffic. Policemen on post are expected to guard the lives of those who cross the street, but in Fifth Avenue the posts are long, and few policemen can be found after dusk.

The bicycle policemen are on duty from 6 P. M. until 2 A. M., but an arrest for speeding in Fifth Avenue either day or night is rare.

When the reporter sought information from Traffic Squad officials yesterday he was referred to Lieut. Casey of Traffic Precinct C, whose headquarters is at 1 East Twenty-seventh Street. Lieut. Casey said he was surprised to hear there was speeding on Fith Avenue.

"It is impossible," he said. "The fact there are few arrests for speeding is proof that there are no violations of the law. No one could speed an automobile in Fifth Avenue. The traffic is so heavy that a machine could not move fast. The Traffic Squad sees that automobiles and teams keep in line and stop at corners to let pedestrians pass, so it could not be that speeding is going on. After dark the bicycle policemen guard against speeding. The Sergeant says no arrests have been made for a long time, and that speaks for itself.

"There is a great difference of opinion as to what constitutes speeding. The new State law allows a speed of thirty miles an hour. Many automobilists think that applies to New York City, but our men see to it that the old regulation of eight miles an hour is observed in Fifth Avenue."

Lieut. Casey said that during the day a traffic policeman is stationed at each crossing between Thirty-fourth and Thirty-ninth Streets, two men at the Thirty-fourth Street crossing, and one in Thirty-fourth Street, near the avenue. He could not believe that speeding chauffeurs possibly could escape their vigilance.

Sphinx Club's Next Dinner.

The Sphinx Club will begin its fifteenth year with a dinner, the 109th in its history, at the Waldorf-Astoria on Tuesday evening, Oct. 11, at 7 o'clock. The subject of discussion, "The Proposed Institute for Advertising Research," will be treated by John E. Kennedy of Baltimore, who is to locate here on Oct. 15. Other prominent advertising managers will also discuss the subject.

BLOCK CROCKER HOUSE SALE.

Stepchildren Win the First Point in Suit to Set Aside the Deed.

Supreme Court Justice Gavegan granted an injunction yesterday to Alexander Rutherford, Mrs. Alice H. Erving, and Mrs. Emma R. Kearny, restraining the executors of the George Crocker estate from selling the property at 1 East Sixty-fourth Street until the litigants' action to set aside a deed transferring their interest to Mr. Crocker is decided.

The litigants are children of Mrs. Crocker, who died before her husband, leaving him a life interest in the house and its contents, valued at $1,000,000. They charged that through specious inducements and misrepresentations made by himself and Mrs. Charles Childs, he induced them to make over their remainder interest in the property to him. Mr. Crocker left the property to Columbia University to establish a research fund to fight cancer, of which he died.

The petitioners are required to file a $75,000 bond.

SQUARE DEAL FOR ROADS.

President Says He's Going to See They Get It, Labor Leader Reports.

WASHINGTON, Sept. 28.—"The President told me that he could be depended upon to give the railroads a square deal regardless of the clamor of political influence, and that furthermore he was going to see that they got it," said T. J. Nolan, General Secretary and Treasurer of the International Brotherhood of Steam Shovel and Dredgemen upon leaving the White House to-day. Mr. Nolan called upon the President relative to the proposed increase in freight rates, which his organization approves.

Mr. Nolan said that labor organizations had reached the conclusion that the proposed increases were right and should be allowed; that unless they were made the railroads would be compelled to reduce expenses, in which event labor would be the first to suffer.

Is Your Shaving A Failure?

After you've failed with all other safeties, get an AutoStrop Razor, and put an end to your shaving troubles. Successful shaving is all in having your blade stropped expertly. Every barber knows that.

The AutoStrop Razor is the only Razor which a novice can strop expertly.

You don't remove the blades to sharpen or clean. Strops itself automatically. No other razor does this.

Get one. Try it. If it does not give you a head barber shave, take it back. Dealer has authority from us to refund your money.

Will you put it off and forget it, or will you get one this morning?

AutoStrop SAFETY RAZOR Strops Itself

Try one at our demonstrating shop, 327 Fifth Avenue, near 33rd St. Every convenience for shaving. No obligation whatever.

16

A Real Refrigerator Sale

An extraordinary economizing opportunity that is offered you for the first time, and probably never will be again. We have always found that our best friends and best advertisers are those who buy and use our refrigerators; and to get more of these we offer 500 genuine

Bohn Syphon REFRIGERATORS

at greatly reduced prices. We do this simply to have you tell your friends and acquaintances what a real home convenience and comfort the BOHN is. As every one sold means a new, helpful customer, who will sell others, we believe that this is the best method to insure the sale next year of the output of our largely increased factory. You thus get the benefit of

25 to 40% Off

the regular prices

The BOHN SYPHON REFRIGERATOR is so different from others that it amounts to a discovery. You save ice and still maintain a lower temperature. The lining is of practically one piece genuine "Vitreous" porcelain enamel. Easy to keep clean—just wipe with a damp cloth. No dark corners to hold germs. Handsome, sanitary and modern. No contamination of foods and no offensive odors, owing to a constant circulation of cold, dry air. Your refrigerator is always clean, dry and sweet-smelling. No danger of typhoid fever, diphtheria and other contagious diseases due to improper methods of preserving your foods. A style, size and price to suit you. Call and inspect our stock as soon as possible.

White Enamel Refrigerator Co. of New York,

59 West 42d Street, New York.

Open evenings until nine o'clock during this sale.

Enthusiasm

When our Salesmen are enthusiastic about a new stock we know pretty well that it is right. They barometrically reflect the views of their customers.

The barometer is very high this Fall.

We never had a handsomer line of Suits and Overcoats to offer our friends, the well-dressed men.

New models in exclusive patterns for Men, Young Men and Boys.

$15 to $35.

Browning, King & Company
Broadway at 32d Street
Cooper Square at 5th Street
Fulton Street, Brooklyn

SPECIAL

We have just received from our Paris factory a number of Ropes of Frederic's Famous Fish Skin Pearls not previously sold for less than $15.

SALE PRICE, $5.

Frederic's
Classic Jeweler
479 Fifth Avenue
1 West 34th St.
905 Broadway

GRAPE-NUTS.

PUZZLED.

Hard Work, Sometimes, to Raise Children.

Children's taste is ofttimes more accurate, in selecting the right kind of food to fit the body, than that of adults. Nature works more accurately through the children.

A Brooklyn lady says: "Our little boy had long been troubled with weak digestion. We could never persuade him to take more than one taste of any kind of cereal food. He was a weak little chap, and we were puzzled to know what to feed him on.

"One lucky day we tried Grape-Nuts. Well, you never saw a child eat with such a relish, and it did me good to see him. From that day on it seemed as though we could almost see him grow. He would eat Grape-Nuts for breakfast and supper, and I think he would have liked the food for dinner.

"The difference in his appearance is something wonderful.

"My husband had never fancied cereal foods of any kind, but he became very fond of Grape-Nuts and has been much improved in health since using it.

"We are now a healthy family and naturally believe in Grape-Nuts.

"A friend has two children who were formerly afflicted with rickets. I was satisfied that the disease was caused by lack of proper nourishment. They showed it. So I urged her to use Grape-Nuts as an experiment and the result was almost magical.

"They continued the food and today both children are well and strong as any children in this city, and, of course, my friend is a firm believer in Grape-Nuts, for she has the evidence before her eyes every day."

Read "The Road to Wellville," found in pkgs. "There's a Reason."

Ever read the above letter? A new one appears from time to time. They are genuine, true, and full of human interest.

33 1/3% off

diamonds, pearls, rubies, emeralds, sapphires—precious stone jewelry—silverware—bronzes, watches, etc.—the

$1,000,000

stock of

Chester Billings & Son

(Formerly Randel, Baremore & Billings)

The careful selection of this stock was made with the knowledge of many years' experience

Everything is in accord with the trend of present fashion

—and of an unquestioned authenticity

It is a unique chance to obtain unsurpassed values

—at less than cost

5th Avenue & 34th Street

THE GREAT QUESTION ANSWERER

Name ....
Address ....
....

The United Editors,
225 Fifth Ave.,
New York, N. Y.

Please send me free book described below, also special price and terms to readers of TIMES

9-29

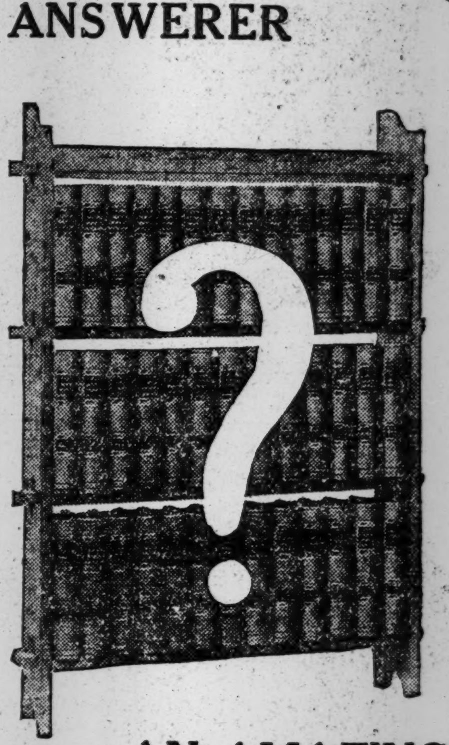

The United Editors Perpetual Encyclopedia

is a marvel, and in a class by itself. It is the only authoritative reference work that contains the whole sum of the world's knowledge. It is an encyclopedia, dictionary, world history, and an art, religious, scientific and mechanical work—in fact, it is all the reference works in one splendid library, alphabetically arranged. It is made on a new plan by the famous editors who made the other reference works.

AN AMAZING OFFER TO READERS OF THE TIMES

will be made to those who write or mail us the coupon to-day. To you who have paid or are considering paying $5.00 to $12.00 a volume for the so-called standard encyclopedias and reference works, it will be worth while to see this new up-to-date work and make a comparison of quality and price. Has the consciousness of faulty education or the lack of exact information ever robbed you of the courage to take the initiative? This great reference library will supply what no living person can give you. It will be a perpetual source of inspiration and help. It will be a golden investment, not an expense.

IT ANSWERS YOUR QUESTIONS.

If it is merely the definition of a word you can turn to it instantly. If you want to make a serious exhaustive study, the information is just as easily accessible. This is an accurate, comprehensive work to read and enjoy, and not a dry compilation of facts, like the old-style encyclopedias.

FOR THE HOME no other encyclopedia or reference work compares with it. The children enjoy it because they can find the answers to their questions so easily. (Experience proves that young folks will not use the old-style encylopedias.) The more mature like it because it is a time saver. The simple alphabetical arrangement of subjects and their branches appeals to every one. Then the handy size of the volumes and the upward of 7,000 illustrations, including many maps, halftones and color plates distributed through the more than 29,000 pages contained in the 40 volumes, make it the most complete and satisfactory reference library.

THE REMARKABLE OFFER TO READERS OF THE TIMES. Send in the coupon to-day and a beautiful book of specimen pages, including halftones, color plates and text pages, also particulars of special price and terms, will be sent you at once. DO IT NOW.

The United Editors' Association 225 Fifth Av., N.Y.

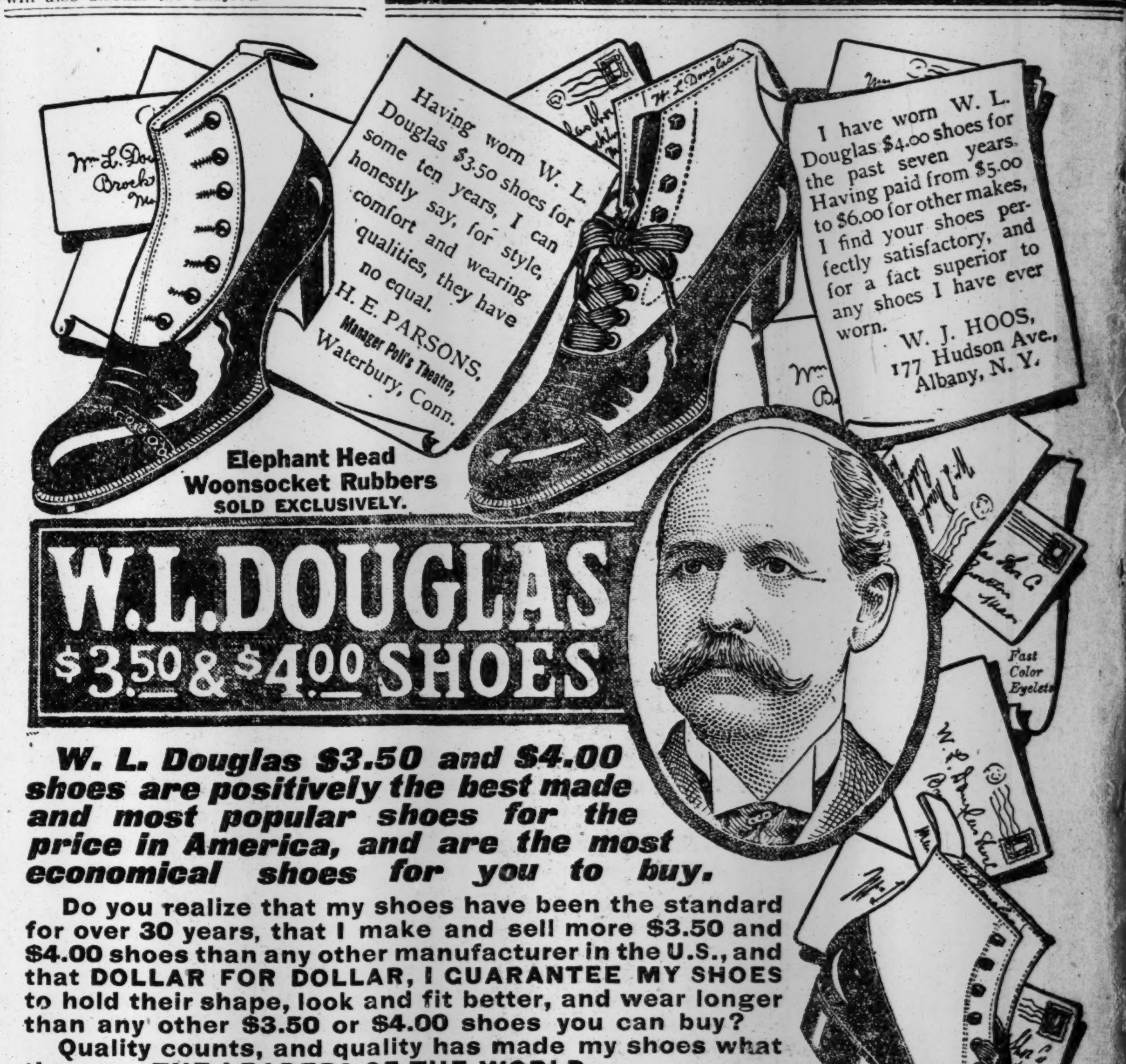

Having worn W. L. Douglas $3.50 shoes for some ten years, I can honestly say, for style, comfort and wearing qualities, they have no equal.
H. E. PARSONS, Manager Poli's Theatre, Waterbury, Conn.

I have worn W. L. Douglas $4.00 shoes for the past seven years. Having paid from $5.00 to $6.00 for other makes, I find your shoes perfectly satisfactory, and for a fact superior to any shoes I have ever worn.
W. J. HOOS, 177 Hudson Ave., Albany, N. Y.

Elephant Head Woonsocket Rubbers SOLD EXCLUSIVELY.

W. L. DOUGLAS $3.50 & $4.00 SHOES

W. L. Douglas $3.50 and $4.00 shoes are positively the best made and most popular shoes for the price in America, and are the most economical shoes for you to buy.

Do you realize that my shoes have been the standard for over 30 years, that I make and sell more $3.50 and $4.00 shoes than any other manufacturer in the U.S., and that DOLLAR FOR DOLLAR, I GUARANTEE MY SHOES to hold their shape, look and fit better, and wear longer than any other $3.50 or $4.00 shoes you can buy?

Quality counts, and quality has made my shoes what they are—THE LEADERS OF THE WORLD.

For FALL AND WINTER WEAR, my immense stock includes the pick of the latest and best styles in every size and width, especially in YOUNG MEN'S LASTS, and my stores also carry at all times the most complete assortment of the more substantial styles, such as have made W. L. Douglas shoes a household word everywhere.

In fact, W. L. DOUGLAS SHOES ARE THE BEST IN THE WORLD FOR THE PRICE, and whatever style or kind of a $3.50 or $4.00 shoe you want, it can be purchased in a W. L. Douglas shoe store. You will be pleased when you buy my shoes because of the fit and appearance, and when it comes time for you to purchase another pair, you will be more than pleased because the last ones wore so well, and gave you so much comfort.

BOY'S SHOES, $2.00 AND $2.50
The Best School & Dress Shoes in America for the price.

CAUTION!—None genuine without W. L. Douglas name and price stamped on the bottom. TAKE NO SUBSTITUTE!

If your dealer cannot supply you with W. L. Douglas Shoes, write for Mail Order Catalog. W. L. DOUGLAS, Brockton, Mass.

W. L. DOUGLAS EXCLUSIVE STORES IN GREATER NEW YORK:

93 Nassau Street.
755 Broadway, cor. 8th St.
853 Broadway, cor. 14th.
1349 Broadway, cor. 36th.
1437 Broadway, near 41st.
984 Third Ave., near 59th.
1452 Third Ave., near 82d.
2202 Third Ave., cor. 120th.
2779 Third Avenue.
356 Sixth Avenue, cor. 22d.
345 Eighth Avenue.
663 Eighth Ave., near 42d.
250 West 125th Street.
BROOKLYN, N. Y.
421 Fulton St., cor. Pearl.
708-710 Broadway.
1007 Broadway.
1367 Broadway.
478 Fifth Ave., cor. 11th St.
1779 Pitkin Avenue.

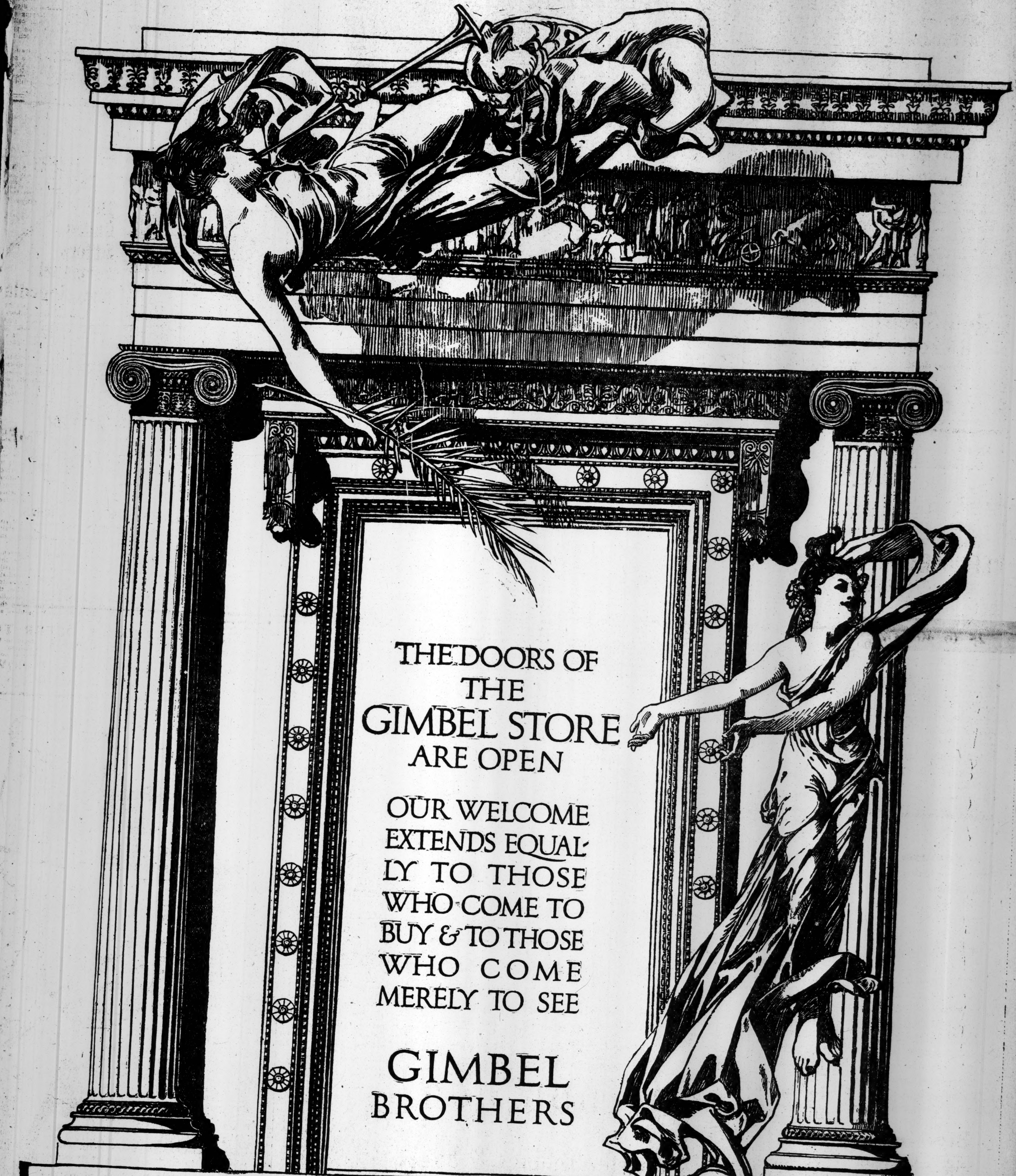
THE DOORS OF
THE
GIMBEL STORE
ARE OPEN
OUR WELCOME
EXTENDS EQUALLY TO THOSE
WHO COME TO
BUY & TO THOSE
WHO COME
MERELY TO SEE
GIMBEL
BROTHERS
Wm de LEFTWICH DODGE

JUNCTION
WAITING ROOM

In railroading a long trunk line can give better service than a series of short lines.

Once to go from Boston to Albany you had to change cars ten times.

Once there were four different gauges of railroad tracks in the country, making it impossible to run one car from one track to another.

It is manifestly better to go from Boston to Chicago without changing cars, or from Chicago to San Francisco in the same way, whether you happen to be passenger or freight.

Once goods were sold to the farmers in a "hit or miss" way by peddlers traveling from house to house in green wagons; by printed matter; by advertising in mail-order mediums; by chance advertisements seen by chance farmers in newspapers, general magazines, women's papers and the like; by billboards and signs painted on fences.

Today there is a national agricultural paper reaching 450,000 progressive farmers in their own homes.

Manifestly this is an improvement over the old way of reaching the farmer, just as the trunk line is an infinite improvement over the many short lines that once existed.

FARM AND FIRESIDE
THE NATIONAL FARM PAPER
Springfield, Ohio
New York 17 Chicago

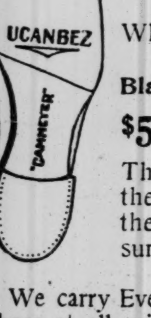

Cammeyer
Stamped on a Shoe means
Standard of Merit
6TH Ave. & 20TH St.

U-CAN-B-E-Z SHOE for Men
Who Want Comfort

Black and Russet
$5.00 $5.50 $6.00

They are built along the natural lines of the foot, thereby insuring perfect ease.

We carry Every Style of Men's Shoes at all prices.

Every customer receives the individual attention of a competent clerk.

New Fall "Cammeyer" Style Book Mailed Free on Request.

J. Ehrlich & Sons

Glasses That Slip Are Almost Useless

It costs no more to have them right, and it takes no more time *when you get them here.*

Eyes examined by Oculists who are *Registered* Physicians.

WE CHARGE FOR GLASSES ONLY.
Perfect-Fitting Glasses as low as $2.50

J. Ehrlich & Sons
Oculists and Opticians
223 Sixth Av., 15th St. 350 Sixth Av., 22d St.
1274 B'way, 33d St. 101 Nassau—Ann St.
217 Broadway, Astor House Block.

Well Begun Is Half Done

—and certainly your tooth cleaning is done well, done quickly and done pleasantly by the help of

CALVERT'S
Carbolic Tooth Powder

15 cents at your druggists.
Sample and booklet free from
Park & Tilford, Broadway, New York. F. C. Calvert & Co., Manchester, England.

Hunyadi János
Natural Laxative Water

Recommended by Physicians.

Refuse Substitutes.

If you have never used it before, try it NOW for

CONSTIPATION

CHOLERA IS KEEPING LINERS FROM NAPLES

Several Vessels in Atlantic Service Have Already Been Ordered Not to Go There.

STRANGERS INJURED BY MOB

Attacked by Neapolitans—Report That Emigrants for America Are Being Sent to Genoa.

"Cholera spreading" was the brief cablegram received by the New York agents of the Fabre Steamship Company yesterday, with reference to the cholera in Naples, and it was said that from now on it was probable that the Fabre ships would not call at Naples until the cholera situation improved. It was stated that the route of the Fabre liners would be from New York to Marseilles and return, giving Naples a wide berth coming and going.

William Hartfield of Bolognesi, Hartfield & Co., agents for La Veloce, one of the largest of the Italian lines, said there was reason to believe that until the cholera was stamped out in Naples the vessels flying that company's ensign would not call there coming or going. The Sannio of that line, it was stated, sailed from Naples last Saturday for New York, and cable advices were that she "cleared clean." The Taormina, another of the vessels flying the company's flag, was scheduled to sail yesterday for New York, but cabled information was received that she would be detained outside the harbor of Naples for about five days before being allowed to proceed.

These precautions are being taken at the instance of the United States Government, and the American Consul General at Naples has been instructed to see that they are carried out to the letter.

The Italian liner Oceania sailed from New York yesterday, and was cleared for Naples and Genoa, but it is doubtful if she will stop at Naples. Capt. Lavarello was instructed just before he sailed to keep in constant touch with the land by wireless, and it is probable, unless the situation at Naples improves, that he will receive orders not to call at that port.

"The chances are," said Mr. Jones of the Fabre Line, "that every line now running ships to Naples will cut out that port until the cholera is under control."

Herman Winter, Assistant General Manager of the North German Lloyd Company, said he had received word yesterday that the steamship König Albert, which sailed from Genoa yesterday for New York, was ordered not to stop at Naples. She will call at Palermo instead, and will also stop at Gibraltar.

Mr. Winter said that the North German Lloyd Line had a large force of doctors at work in Genoa and Naples, and that they were co-operating with the American Marine Hospital Service to see that no person who had been exposed to cholera infection was permitted to embark on any liner of the North German Lloyd Company.

Mr. Winter added that the vessels operating in the North German Lloyd's Alexandria service from Marseilles were not now calling at Naples, and would not do so until the cholera had been stamped out or was absolutely under control.

At the offices of the Hamburg-American Line it was stated that the line was taking every precaution to see that no person who had been exposed to cholera infection was booked on any of the liners. At any moment, it is thought, a notice may be expected from the European office of the Hamburg-American Line that Naples has been dropped as a port of call until further notice.

Dr. Alvah H. Doty, Health Officer of the Port, on whose shoulders rests the burden of keeping the cholera out of New York, is now about the hardest worked man in this part of the country. Every liner arriving from the Mediterranean is subjected to the most careful inspection, and every case of illness, no matter how insignificant it appears, is studied and thoroughly diagnosed before the liner is allowed to leave Quarantine. The Austrian liner Oceania, (not the liner of the same name that sailed for Italy yesterday,) which arrived from the Mediterranean late on Tuesday night, was not released from Quarantine until noon yesterday. So thorough is the inspection that work that formerly required half an hour now takes three and four hours of the Quarantine doctor's time.

Dr. Doty's attention was called yesterday to the report that emigrants from cholera-infected centres were being embarked at Genoa for New York. The doctors of the Marine Hospital Service and also those representing Dr. Doty, as well as the forces employed by the North German Lloyd and other steamship companies, are at work to see that none of these persons, if they go to Genoa, are able to go on board ship there until they have passed in quarantine the period that the incubation of cholera takes.

"When cholera appeared in St. Petersburg some months ago," said Dr. Doty, "extra precautions were put in force at Quarantine because I felt that it would invade Italy and Western Europe, and I acted on this presumption long before there was any record of cases outside Russia.

"The methods applied are not only exhaustive in that they include a thorough examination and inspection of persons but there are also bacteriological examinations in all suspicious cases, and this applies particularly to all vessels from Mediterranean ports—not from Italy alone. I recognize that the greatest danger is through mild unrecognized cases."

In addition to the inspection to which all ships from the Mediterranean are subjected by Dr. Doty these ships must also stand the examination conducted by the doctors of the Marine Hospital Service on duty in New York.

It was pointed out yesterday that one result of the cholera may be a shortage in the supply of Malaga grapes, as Almeria, Spain, the port from which they are shipped, has instituted quarantine against almost every port in the Mediterranean.

ROME, Sept. 28.—The official report issued to-night states that in the past twenty-four hours fifteen new cases of Asiatic cholera have appeared in the City of Naples, with nine deaths; four new cases and one death in the Province of Naples outside the city, and three new cases and one death in the Province of Bari. These figures do not include the so-called cases of gastro-enteritis.

A dispatch from Naples says that two strangers seeking lodgings in a poor quarter to-day aroused the suspicion of the residents, who cried out that they were spreading the cholera.

The visitors were attacked by a mob when they attempted to give candy to some children. Cries of "Death to the poisoners!" were raised, and the strangers were very severely injured before the police could come to their rescue.

PARIS, Sept. 28.—Private advices from Italy assert that emigrants from the cholera-infected districts of that country are being embarked at Genoa for America, their original starting point being concealed.

The French press to-day echoes the French Government's resentment at Italy's concealment of the cholera situation, and points out that while the authorities at Naples notified other Italian cities of the presence of the cholera and refused to clear steamers for other Italian ports, they insisted abroad that the disease was gastro-enteritis, and gave to steamers bound for French and other Mediterranean ports clean bills of health.

WASHINGTON, Sept. 28.—Officers of the United States Marine Hospital and Public Health Service in Italy are taking every precaution to prevent the departure for the United States of emigrants from the cholera-infected districts.

Surgeon General Wyman to-day declared that steps had been taken to forestall just such a subterfuge as is reported from Paris. Careful inspection of all emigrants is being made by Surgeon Geddings and a corps of assistants in Italy.

The Surgeon General upon receiving the Paris report to-day directed a special investigation of conditions at Genoa with a view to ascertaining whether emigrants from the cholera-infected districts were embarking at that port for the United States.

LOOT-LADEN AUTO SEIZED.

Hoboken Police Found It Contained Linens Stolen from Erie Freight Car.

A large seven-seated touring car heavily laden with boxes of linens and muslins driving up to the private entrance of the Lackawanna Ferry at Hoboken early yesterday morning aroused the suspicions of Policemen Hays and McKenna there. When they questioned the two men driving it one of them said:

"We are moving a department store from Lodi, N. J., to New York."

The other jumped from his seat, saying: "I'd better get the ferry tickets."

He darted into the entrance to the Hudson Terminal tube and disappeared before the police could stop him. With drawn revolvers, however, they compelled his companion to halt and go with them in the automobile to the station.

There he said he was Leo Goldberger, a chauffeur, of 6 West Ninety-eighth Street, and that the automobile had been taken from a garage at Fifty-third Street and Broadway. In it the police found goods worth $1,200, consigned to Rothschild & Neuman, New York. Officials of the Erie Railroad later identified them as goods stolen from a freight car on a siding at Hackensack, the seal of the car having been broken and replaced. Goldberger, according to the police, admitted that he and his confederate had broken the seal and stolen the goods, but said he did not know the name of his companion, having met him only recently in a Second Avenue café.

According to the officials of the railroad, more than $30,000 has been lost in similar thefts in the last two years.

The Hoboken police reported the number of the license tag on the auto as 19,682 N. Y. This, according to the police records, is the number of an automobile owned by Dr. St. George Fechtig of 37 Madison Avenue. Dr. Fechtig said last night that he had just returned from Lakewood, N. J. His car, he said, had been placed in the garage for repairs on Saturday night, and while there its license tag was surreptitiously removed by some demonstrator and attached to the car which was later stopped by the Hoboken police. His own car, he said, is still in the garage.

Goldberger was locked up on charges of breaking into a freight car and grand larceny. An alarm is out for his confederate.

CHAUFFEURS STOP RUNAWAYS

Three Save a Carriage Party from Injury Opposite the Plaza.

Three chauffeurs stopped a runaway team in front of the Hotel Plaza yesterday afternoon, their alertness saving from injury its five occupants.

The carriage, which was occupied by Daniel Brady, a contractor, of 210 West 105th Street; his wife, and three children, who were returning from a funeral, was crossing the plaza at Fifth Avenue and Fifty-ninth Street, when it collided with an automobile. The horses took fright and started south, running straight for the Vanderbilt mansion at Fifty-eighth Street.

The three chauffeurs jumped on either side of the runaway team, one of them, Paul Anderson, darting directly in front of the plunging horses to seize the bridle. The other two, Joseph and George Nathan, closed in on each side. The shaft of the cab was broken before the horses were under control, but no one was injured.

FOUGHT DUEL NEAR BERLIN.

Count von der Goltz Wounded in Fight with Chancellor's Cousin.

BERLIN, Sept. 28.—It has just become known that Count Heinrich von der Goltz and Joachim von Bethmann-Hollweg, a cousin of the Imperial Chancellor, recently fought a duel with pistols in the Grünewald Forest, near this city.

The only damage done was by a ricochetting ball, which left a severe contusion on the body of the Count in the second exchange of shots. At that point the affair was stopped.

The duellists own adjoining estates near Bromberg. The cause of their quarrel is not known.

DENIAL BY OSCAR STRAUS.

No Restrictions Were Placed on His Proposed Visit to Russia.

LONDON, Sept. 28.—Oscar S. Straus, the American Ambassador to Turkey, has arrived here on his way to the United States on leave of absence.

He denies that any restrictions were placed on his proposed visit to Russia, which was abandoned solely because of the cholera epidemic in that country.

Mr. Straus said to-day that the negotiations with the Ottoman-American Development Company of New York for a railway concession in Asia Minor were progressing favorably, and that the concession, which had already been signed by the Minister of Public Works, would probably be confirmed at the next session of Parliament.

BELFAST HONORS CARNEGIE.

Gives a Luncheon to Him and Makes Him an Honorary Burgess.

BELFAST, Sept. 28.—The Municipality of Belfast gave a luncheon to-day to Andrew Carnegie.

Mr. Carnegie was made an honorary burgess of the city.

WANTS US TO LEARN FRENCH.

M. Damour Sails for This Country on an Official Mission.

PARIS, Sept. 28.—M. Damour, formerly French Vice Consul at New Orleans, sailed to-day for the United States on an official mission to encourage the teaching of French in American schools, especially in those of Louisiana.

Miss Elkins Sails for Home.

PARIS, Sept. 28.—Mrs. Stephen B. Elkins, her two sons, and Miss Katherine Elkins, left here to-day for Cherbourg, whence they sailed later on the steamer Kaiser Wilhelm der Grosse for New York. They were accompanied to the railway station by the American Ambassador Bacon and other friends.

WORKERS TURN OUT TO CHEER WILSON

New Jersey's Democratic Candidate for Governor Welcomed at Three Big Meetings.

FOR INDIVIDUAL BLAME

It's the Man Behind the Gun, Not the Gun, That's Responsible, He Says in a Corporation Simile.

Woodrow Wilson opened his campaign as Democratic candidate for Governor of New Jersey last night by making three addresses in Jersey City. The reception he received was all that his supporters expected, and it was noticed particularly that at the last and largest of his meetings at Grand View Auditorium, Ogden Avenue and Franklin Street, the number of German workingmen who turned out went far to disprove the contention that he had antagonized the labor vote. The number of New Idea Republicans was also noticeable.

At St. Peter's Hall he began by declaring that it seemed to him that those who had been attempting to govern the State had in some degree lost their capacity. He would say nothing against the principles of the Republican Party, but he believed that a change was desirable.

He spoke of the Democratic Party as being that which had felt its connection with the plain people, and after all it is from the people that the Nation draws its great power of renewal. George Washington himself sprang from the people, and so it was the party which had the keenest sympathy with the people that was the party with which he wished to be identified.

Republicans and Corporations.

"The Republican party," went on Dr. Wilson, "has been too long identified with the special interests. I do not suggest corruption, but it has tied itself up with the special interests and cannot now honorably break with them. They say that the Democrats have not had a chance to do so. That may be true, but it is also true that they have not got that alliance."

Turning then to the economic questions before the people the candidate said:

"This is not an easy time in which to live. There have been tremendous economic changes, and it is no wonder that mistakes have been made. Fifteen years ago we did our business by partnerships; now we have corporations. What has happened? It is very peculiar. Boards of Directors are using more money than they could themselves command, and the law does not know how to find them. The law has a pretty theory. A corporation has a legal person. But we must anatomize that person and hold the individual responsible.

"If there is a gun accident we do not hold the gun responsible, but the man behind the gun. We do not take the gun away or punish the gun. The fact is, the law does not fit the present condition of affairs. We need leaders who will fit the law to the necessities of the day. The air has been thick with rhetoric, but I am not interested in the general pose of being good; I want to know the particular method of being good. I hear from credible sources of crooks of great wealth, but there are crooks of every class. I am tired of hearing that things are wrong and not of how to right them. Let us clear the atmosphere and get down to business."

Dr. Wilson went on with an appeal to the voters to elect not only him but a Democratic Legislature and Congress. It would be gratifying but painfully isolated, he declared, if he was elected Governor with a Republican Legislature, and he would never propose the picayune policy of getting himself elected without the rest of the ticket.

Pleads for the Laws.

"I know," he went on, "that people are impatient of the law, but without it they could accomplish nothing at all. It is the harness which keeps the horse and the cart together. It is a rough and ready instrument and it is going to be unfair to somebody, but I know from what I have read of history that law is the poor man's friend and that it is the only thing which keeps the State safe.

"I want normal, regular progress. Much of so-called progress reminds me of a mule on a treadmill, which works hard but gets nowhere. I have a suspicion that a certain elephant I know is one treadmill. It has perspired a great deal, but it has not made much progress. Therefore I want you to believe that the Democratic Party is the party of progress along carefully considered lines."

Dr. Wilson concluded by declaring that these are no longer days in which the mere label counts, and that it is the duty of the people to choose the right man. Both parties, he said, said almost the same things about the tariff, but they did not seem to mean the same thing.

"I have made my first political speech, and I confidently leave my case in the hands of the jury," he concluded.

The candidate was heartily cheered as he sat down. At St. Patrick's Hall, Bramhall and Ocean Avenues, and at Grand View Auditorium his audiences were estimated at about 2,000 each. He made much the same remarks to each and was enthusiastically welcomed.

BOLTS LEWIS FOR WILSON.

W. H. Aborn, an East Orange Republican Committeeman, Resigns Post.

William H. Aborn, who has just finished a year as a member of the Republican City Committee of East Orange, N. J., and had another to serve, has resigned that office because he says he is going to vote for Woodrow Wilson for Governor. He says that he does not consider it consistent to serve as a member of a committee which will have more or less work to do in connection with the campaign of Dr. Wilson's opponent, Vivian M. Lewis. He is the first Republican worker of the city on record to resign a place in order to vote for a Democratic candidate.

Mr. Aborn says he has studied the writings of Dr. Wilson and followed his speeches until he is convinced that no other man could do as well as Governor.

STOKES'S VOTE 39,554.

All But One Election District Now Counted in the Jersey Primaries.

TRENTON, N. J., Sept. 28.—Warren County to-day filed with the Secretary of State the official returns of the primaries held on Sept. 13. This completes the tally except for a single election district. In Deptford Township in Gloucester County the board locked the returns in the ballot box, where they must remain until a Supreme Court Justice orders the box opened and the returns extracted.

The vote at the Republican primaries, with this Deptford district omitted, for the indorsement for United States Senator was:

Edward C. Stokes	39,554
Charles M. Fowler	38,618
Franklin Murphy	36,340

No one recalls the exact vote in Deptford Township, but it is agreed that it was about 100 for Stokes, 30 for Fowler, and 4 or 5 for Murphy.

At the Democratic primaries the vote for Senator was 48,448 for James E. Martine and 15,571 for Frank McDermit.

SHOOTS HIMSELF ON GRAVE.

Grief-Crazed Harry Taffner Leaves a Note Telling His Mother.

"Dear Mother: Do not be angry with me. I am going to kill myself on Elsie's grave in the Lutheran Cemetery."

Mrs. Margaret Taffner of 165 Cooper Street, Evergreen Village, L. I., found this brief note upon the table in her room when she returned home from the village yesterday afternoon. She knew in a moment that the note had been written by her eldest son, Harry Taffner, who had been engaged to nineteen-year-old Elsie Kirchner of Glendale, L. I., and who had been inconsolable since the girl sickened suddenly and died two weeks ago, a few days before the date set for their marriage.

Just as Taffner's mother and brothers neared the grave, after wandering through the cemetery, a shot broke the deep stillness. Frantic with fear, they rushed in the direction whence the sound seemed to come. Less than 200 yards away, behind a little clump of evergreen bushes, they saw a new grave and the form of young Taffner stretched across it. As they ran up he still held a revolver in his hand. In the other he held a photograph of his dead sweetheart.

He had shot himself in the left breast and was unconscious when they reached him. Several mourners who had come to visit other graves in the cemetery ran up. One of them hurried to the cemetery office and notified the Superintendent, David Avenius, who sent a call to the German Hospital for an ambulance.

When the ambulance surgeon reached him young Taffner was in a dying condition. He did not regain consciousness, and at the hospital last night it was said that he would probably not live till morning.

BRONX FRANCHISE HEARING.

Objections to the Union Railway Application May Be Stated Oct. 7.

The Public Service Commission announced yesterday a public hearing for Oct. 7 on the application of the Union Railway Company for permission to exercise a franchise for an extension of its lines through 167th Street. This is the route:

> Beginning at Westchester Avenue and East 167th Street, to the intersection of East 169th Street at Fox Street or Simpson Street; 169th Street to Franklin Avenue, to 168th Street, to Webster Avenue, to 167th Street, and the Transverse Road beneath the Grand Boulevard and Concourse, to Jerome Avenue, joining there the present lines of the company.

It is urged that this will not compete with any existing railroad, the two nearest crosstown lines being in 161st and 177th Streets.

HONOR BRAVE BLUEJACKETS.

Ten of North Dakota's Crew Rewarded for Heroism in Face of Fire.

WASHINGTON, Sept. 28.—For heroic action following the oil tank explosion aboard the battleship North Dakota on Sept. 8, when three men were killed and many injured, appropriate recognition by the Government was given to-day by Acting Secretary of the Navy Winthrop to ten members of the crew of that vessel.

Thomas Davis of Brooklyn, N. Y., chief water tender; John J. Quinlan of Charlestown, Mass., and George F. Ellis of Matfield, Mass., water tenders, and Arnold J Smith of Chicago, fireman, were warmly commended. Thomas Stanton of New York City and Karl Westa of Brooklyn, chief machinist mates; Patrick Reid of Brooklyn and August Holtz of Glencoe, Mo., chief water tenders; Charles Roberts of Boston, first-class machinist mate, and Harry Liscomb of Anacostia, D. C., water tender, received each the award of a medal of honor and a gratuity of $100.

Davis, Quinlan, Ellis, and Smith, entering a fire room, faced heat so intense that the hose had to be played on them, and drew all fires in the furnaces there. The other six hauled the fires in another fire room while the oil was burning on top of a boiler, taking all precautions to prevent boiler explosion, assisted in carrying out dead bodies in waist-high water, dense smoke, heat, and fumes. Roberts was overcome by fumes and gases.

Notes of Foreign Affairs.

LIMA, Peru, Sept. 28.—Henry White and the others of the American delegation to the International Conference of American Republics at Buenos Ayres were received by President Leguia to-day. Later they proceeded to Panama.

PARIS, Sept. 28.—Franklin M. Gunther, Third Secretary of the American Embassy in Paris, has been recalled to Washington. It is understood that he is to be assigned to the Diplomatic Service in South America.

ASKABAD, Sept. 28.—An oil well that is producing 100,000 barrels of oil daily has been opened on Cheleken Island.

LATEST INTERBOROUGH OFFER

Hedley Says the Company Worked to Solve the Transit Problem.

Vice President Frank Hedley of the Interborough outlined yesterday the attitude of his company regarding its recent proposal to the Public Service Commission for the third-tracking of and extensions to parts of the present elevated system, an elevated connection with the Queensboro Bridge, and the operation of the Steinway Tunnel.

"The task before us is the solution of the present rapid transit problem, with all the horrible congestion that exists," Mr. Hedley said. "There were several courses from which to choose, a new subway route, an addition to our present Subway system, or additions to our present elevated system. To choose either of the first two would mean four years before the relief comes. To choose the latter means far more immediate relief.

"The Interborough would fare better were it to leave things as they are. It would make more money. Nevertheless, we are agreeing to undertake $29,000,000 worth of work, and to throw in the Steinway Tunnel, a $10,000,000 article, by the way, while from the city, besides the operating rights, we get only $1,500,000. I think that is worth considering."

Vanderbilt Cup Race
LONG ISLAND MOTOR PARKWAY
Saturday, October 1st, 1910
RACE STARTS AT DAYLIGHT.

Special trains for the Grand Stand will leave New York (Penna. Station), entrances on 34th St. and on 33d St., near 7th Av., and Brooklyn, Flatbush Av. (the terminus of the New York Subway), at frequent intervals between 2:00 A. M. and 4:50 A. M.

Returning, special trains will leave the Grand Stand only, the last train leaving one hour after the finish.

Passengers will change at Jamaica in each direction.

Special trains will not be run from or to Long Island City.

The public are requested to purchase tickets in advance to avoid delay at the ticket offices on the morning of Oct. 1st.

Tickets on sale at 120 Broadway, Fifth Ave. Building, 23d St. and Fifth Av., Pennsylvania Station, New York, and Flatbush Av., Nostrand Av. and East New York Stations, Brooklyn.

ORDER THE NEW YORK TIMES from newsdealer, or telephone 1000 Bryant. By mail, daily and Sunday, 75 cents a month.—Adv.

O'NEILL-ADAMS Co
1868 Established 43 Years 1910
6th Ave., 20th to 22d St.

The New Autumn Petticoats
Both Buildings—Second Floor.

The new petticoats are ready. Among them the celebrated

"Klosfit," $1 to $5

Made of sateen, moreen and percaline, some with jersey tops and taffeta ruffles, beginning at $1 and go all the way to $5, including extra large sizes.

Some $4 Taffeta Silk Petticoats at $2.39

These are black, tan, pink, green, jasper, brown, light blue, navy blue and changeable colors.

$1.25 Sateen Petticoats at 95c.

The very latest in shape and a great number of styles in all lengths from 38 to 42.

We give Surety Stamps and redeem in merchandise.

B. Altman & Co.

CALL ATTENTION TO AN ENTIRELY NEW ORIENTAL RUG

IN VERY CHOICE DESIGNS AND COLORS AND A LARGE VARIETY OF SMALL AND MEDIUM SIZES, THE WEARING QUALITIES BEING GUARANTEED.

B. ALTMAN & CO. ARE SOLE AGENTS FOR THIS RUG IN THE UNITED STATES.

B. Altman & Co.

HAVE READY FOR INSPECTION THEIR NEW IMPORTATIONS OF LACE CURTAINS, PORTIERES, UPHOLSTERY FABRICS AND CRETONNES.

THERE WILL BE PLACED ON SALE AT VERY LOW PRICES THIS DAY (THURSDAY),

5,000 UPHOLSTERY SQUARES

OF DAMASKS, BROCADES, FIGURED VELOURS, ETC., SUITABLE FOR CUSHIONS AND CHAIR SEATS,

35c. TO $2.50 EACH

THESE BEING EXTRAORDINARY REDUCTIONS.

B. Altman & Co.

ARE NOW SHOWING COMPLETE ASSORTMENTS OF BLACK DRESS SILKS

FOR AUTUMN WEAR, COMPRISING SILK AND WOOL SATINS, MARQUISETTE, CRÊPE METEOR, IMPORTED BROCADES, SOFT FINISHED DUCHESSE, ETC.

A SPECIAL SALE FOR THIS DAY (THURSDAY), WILL CONSIST OF

BLACK CRÊPE CHARMEUSE, 40 INCHES WIDE, HERETOFORE $3.75 PER YARD AT $2.40

BLACK CASHMERE DE SOIE, 36 INCHES WIDE HERETOFORE $3.00 PER YARD AT $1.58

Fifth Avenue, 34th and 35th Streets, New York.

NOW
WASHBURN-CROSBY CO.
WASHBURN'S TRADE MARK
Gold MEDAL FLOUR
WASHBURN-CROSBY CO.
GOLD MEDAL FLOUR

Fireproof Storage
Household Removals (Town or Country)
Packing and Shipping
Carpet and Rug Cleaning

PIONEER FIREPROOF STORAGE WAREHOUSES
37 to 51 FLATBUSH AV.
VAULTS for VALUABLES.

Phone 6900 Main.
EXPERTS FOR OVER THIRTY YEARS.
"ASK THE PEOPLE FOR WHOM WE WORK"

THE NIGHT & DAY BANK
FIFTH AVENUE & 44TH ST.

The convenience of uptown mercantile and other local interests is met by this bank in its extended hours for the transaction of business.

OFFICERS
SAMUEL S. CAMPBELL, President
FREDERICK PHILLIPS, V. Pres.
THOMAS B. CLARKE, JR., V. Pres.
JOHN A. NOBLE, Cashier

VENUS PERFECT-PENCILS

Outlast in service because Venus outstrip in quality any other pencil at any price.
17 Black Degrees—6B to 9H
2 Copying Degrees—Soft and Hard.
FREE Send your business card or letter head and dealer's name for free sample trial VENUS Pencil.
AMERICAN PENCIL COMPANY,
44 West 4th Street, New York.

CARPET CLEANSING
By Compressed Air
In Fire-Proof Building
FIRE-PROOF STORAGE
For Household Goods
T. M. STEWART
438-442 WEST 51ST ST.
Formerly 326 7th Ave. Founded in 1863.
RING UP 5567 COLUMBUS

¶ We sell only the best stationery. In Loose Leaf Goods, Jones Improved Loose Leaf specialties are the best. Send postal for full information.

CORLIES, MACY & Co.
ESTABLISHED 1857
STATIONERS
STORE: 40 John Street
FACTORY: 441 Pearl Street

CROSS MONOGRAM FOBS
On Strap or Silk Ribbon—Any 2 Initials—Gold Plated — Ready for Delivery....$1.00
Made to Order..$3.00, $5.00, $6.00
Solid Gold, $20.00, $25.00
WATCH GUARDS—Pigskin, 50c, $1.00
MARK CROSS
89 Regent St.
World's Greatest Leather Stores
210 Fifth Avenue 253 Broadway
Boston—145 Tremont Street

MAGGI MAGGI ESSENCE

It will work wonders in the domain of the kitchen and pantry. For soups, sauces, Beef Tea instantly made, and as a condiment for Fish, Meats, Fowls, Game, Ragout, Stews, etc., it is incomparable.
Comes in liquid form. Once used, you would as soon go without salt or pepper. IT IS A DAINTY ARTICLE FOR DAINTY PEOPLE. Sold by all first-class grocers and druggists.

CARPETS STAIR CUSHIONS
THE ACME OF EXCELLENCE
in stair dressing. For Private or Flat Houses, Hotels, Churches, Yachts, etc. Made of Carpets, Rubber or Linoleum. Are reversible. Outwear six ordinary coverings.
Call, write or 'phone MAIN—5718.
We will gladly send samples.
ROYAL STAIR CUSHION CO.,
280 Livingston St. (cor. Bond), Brooklyn, N. Y.

Lehigh Valley Railroad
The Black Diamond Route
Ticket Offices and Phones
Hudson Terminal Bldg, 4209 Cortlandt
140 Broadway, 2697 Cortlandt
355 B'way, 1601 Franklin and 400 Worth
1460 Broadway, 4212 and 4213 Bryant
30 Flatbush Ave., B'k'n, 97 Main
211 Market St., Newark

The New York Times Weekly Financial Review is the best newspaper for investors. Clear and concise reports of financial conditions to enable investors to follow the course of their holdings. Full and accurate lists of quotations for reference, earnings of a hundred railways brought up to date, the situation in steel and copper and important movements on foreign Exchanges. A complete guide to the Bond, Stock, and Money markets. Every Monday. Mailed to any address in the United States for One Dollar a year. Handsome binder to hold The Review One Dollar.

WELLMAN AIRSHIP AWAITS FAIR WIND

Would Have Been Out Yesterday but for Fear That Squalls Were Coming.

HUNDRED MEN TO HOLD IT

Aviator Hopes for Another Hundred When He Lands—Celluloid Window Sewn In—Observation Problems.

Special to The New York Times.

ATLANTIC CITY, N. J., Sept. 28.—With its crew of six men standing at their quarters and the great gasbag completely fit for its coming transatlantic voyage of the progress of which THE NEW YORK TIMES, The London Daily Telegraph, and The Chicago Record-Herald will receive news by Marconi wireless, the Wellman-Vaniman dirigible balloon America swung to and fro to-day in her hangar waiting for an hour of fair weather.

For a short time about noon the sun came out and the rain, which had fallen intermittently since daybreak, ceased for a short time. It seemed for a time that there might be a launching for a trial trip, but the navigating officer, Mr. Simon, decided that another squall might arise at any moment, and on the first trip at least he preferred all the advantages of wind and weather it would be possible to obtain.

The launching of the ship, when it does come, will be a task requiring the services of more than 100 men. With these men holding the America down in lieu of the sand ballast now carried, the balloon will be pushed forward out of the hangar to a point on the ocean front which the hangar faces. On a given signal the men will simultaneously release their hold, and the crew of the America will then be left to their own wits and the luck of the air lanes. Mr. Vaniman, who will be in charge of the engine room, will have three powerful motors to look after, while forward. Mr. Simons will be navigating with a compass equipment and wheel controlling the rudder, which swings behind as in the case of an ocean liner.

Mr. Vaniman expects the ship to rise in a perpendicular line 300 feet or more immediately on being released, just as a wreath of smoke would go up from an engine. His motors, the two larger of which are cranked from a third, situated half way between them, are expected to give the ship enough headway to make steering possible by the time the airship is 300 feet high, so it is not expected that the ship will be a toy of the winds for more than a few seconds.

As there are no buildings more than 100 feet high near the dirigible's hangar, collisions are not regarded as even remotely possible. Sailing sloops anchored right off the hangar offer the greatest source of danger, should the balloon be swept to sea before reaching a commanding height. An effort will be made to have these anchor in a new place this morning.

The Chief of Police of Atlantic City has consented to take charge of the launching so far as the management of the crowds and the handling of the 100 men on the America are concerned. He will be ready to respond on call after this morning.

Mr. Simons encountered a new problem for a navigator to-day. When he took his station at the compass and tried for a solar observation he found that the big gas bag floating serenely overhead made it out of the question for him to even think of catching a glimpse of the meridian either in sunshine or starshine. He decided that astronomical observations would have to be made from the lifeboat which will hang well below the balloon. A station was constructed in the lifeboat for that purpose this afternoon.

Mr. Simon was somewhat worried about the probability of rain beating in upon him while at the wheel, but Mr. Wellman assured him that the balloon envelope is the best umbrella ever put out under the skies and that the rain, whenever it falls, drips off the side of the gas bag 25 feet out each way from the navigator.

To determine the direction of the ship's wake a "leeway indicator" consisting of a thin wire 300 feet long will be dropped behind. It will supplement the compass, which cannot alone, as in the case of a steamship, tell the whole story of whither the crew is bound, as the net direction aloft is the product of the sidewise drift, always as great as the rate and in the direction of the wind.

It is this fact that an airship does not "follow her nose" as a water going vessel does, broadly speaking, that makes it impossible to tell whether the landing will finally be made, if the ocean is safely crossed, in Scotland, Ireland, or England.

Mr. Vaniman said this afternoon that he wanted the people of the sea coast towns in all those countries to be aroused to the airship's probable coming, because if it once got well out to sea to land without the assistance of a hundred or more men on the other side might prove disastrous. He expected, he said, to heave ropes overboard on the first sight of land and men, and he counted on having the natives seize these and thus pull the airship to the earth.

The gasoline for the big steel tank underneath the airship car was put aboard this morning. It is a specially selected product of 30 per cent. more power than the standard commercial quality. It is the same kind of gasoline selected by the Wrights for their aeroplanes and by several other makers of dirigibles.

Mr. Wellman was personally less at the hangar than usual to-day on account of an injury received while getting aboard a street car. Mrs. Wellman visited the balloon shed both in the morning and afternoon and took personal charge, with the Misses Wellman, of sewing in a celluloid window out of which Mr. Wellman will look from his hammock, which will be swung just aft of the steering wheel.

FRENCH INTEREST IN PLAN.

Frncis de Tessan's Article on Mr. Wellman's Project.

Special Cable to THE NEW YORK TIMES.

PARIS, Sept. 28.—The Eclair publishes an article by Francis de Tessan in which the plan of Messrs. Wellman and Vaniman to cross the Atlantic in the balloon America is viewed in a rather favorable light.

"It would assuredly be a magnificent voyage," writes M. de Tessan, "but can it be accomplished with the ease in which the American journalists show so much optimistic confidence? Hitherto all similar projects have failed, not by the fault of the balloonists, but through the inadequacy of the apparatus employed. Aeronautic progress has so greatly encouraged air pilots, however, that two of them, under the auspices of THE NEW YORK TIMES and The London Daily Telegraph, are about to set forth on the tempting adventure of crossing the ocean from America to Europe.

"It is, indeed, a romantic story—that of this voyage. Either it will be exploded as a simple Yankee bluff, or else it will have a most marvelous ending. Let us await the epilogue. Mr. Wellman failed to keep his promise to attain the north pole in a balloon. Is he about to have his revenge?"

The Eclair devotes considerable space to a description of THE TIMES-Telegraph airship and its remarkable equipment. M. de Tessan adopts the arguments of Messrs. Wellman and Vaniman in favor of the elastic balloon as against one of rigid construction. He estimates the time necessary in crossing the ocean at four or five days at the most. "In brief," he concludes, "all is ready. There is but one question of detail to be settled before the romance is completed, and our admiration bursts all bounds. Mr. Wellman and his companions have only to cross the Atlantic. Ah, what a fine voyage!"

SEEKS GRAND JURY LEAK.

District Attorney Sure Those Indicted Were Warned in Time to Escape.

District Attorney Whitman and his assistant, Mr. Smith, who are conducting the Grand Jury investigation into gambling and general vice conditions in the city, are trying to find a "leak" from the jury room which is supposed to have notified several gamblers of their indictment in time for them to elude the bench warrant servers from the District Attorney's office.

This "leak," it was said yesterday, enabled the two operators of a poolroom over the Union Café in Broadway, between Thirty-ninth and Fortieth Streets, to leave town last week an hour or so before detectives from Mr. Whitman's office and men from the office of the Commissioner of Accounts reached the place to arrest them. It also enabled the men who were operating a gambling house in East 125th Street to elude the warrant servers soon after indictments had been found by the Grand Jury.

Mr. Whitman said yesterday that he is anxious to learn where the gamblers got their information. Wherever the leak may be, he said, it has interfered with the ends of justice and should be stopped at once.

It was learned that several more indictments of gambling-house proprietors or managers were ordered yesterday after evidence gathered by Commissioner Fosdick's men had been sifted, and that arrests are likely to be made to-day, provided the men are not "tipped off" as were those in the Union Café and the East 125th Street cases.

George Considine and Joseph Regan were closeted with Mr. Whitman for nearly an hour yesterday in connection with the Grand Jury investigation of gambling conditions. Considine is the reputed owner of the Union Café and Regan its reputed manager. On information furnished by Mr. Fosdick's men the Grand Jury handed down four John Doe indictments for men who were alleged to have been operating a gambling establishment over the Union Café. But when the place was visited it was found that the supposed poolroom was being run as a billiard room.

Considine told the District Attorney that the café was owned by the Union Café Company, and he furnished Mr. Whitman with a list of stockholders.

A persistent rumor was circulated in the Criminal Courts Building that a Police Captain was about to be indicted for accepting a bribe in connection with the vice condition in the theatre district, but Mr. Whitman said there was nothing in it, so far as he knew. According to the story, evidence against this Captain, gathered by Commissioner Fosdick's men, was of such a nature that the Grand Jury might be expected to indict.

POLICE ALLIANCE WITH VICE.

Direct Testimony as to Its Working in Coney Island Last Summer.

The first evidence tending to show that the Cenoy Island police really sanctioned the operation of disreputable places there last Summer, and that the proprietors were "tipped off" by the police themselves when danger threatened, came out yesterday before Deputy Police Commissioner Walsh at Headquarters in the trial of ex-Inspector John J. O'Brien, who is on trial for neglect of duty, conduct unbecoming an officer, and other things.

Edward C. Becherer, an investigator for the Bureau of Municipal Research, testified that on Saturday night, Aug. 13, he visited the Arlington Concert Hall, at Coney Island, seeking evidence which might be used in exposing conditions on the island. He said:

"Early in the evening things were going at a good clip in the place. But when I returned from there early on Sunday morning I found hardly any one about. The pianist was asleep on his stool with his head bent over the keyboard. When I asked the waiter the cause of the sudden quiet he replied:

"'Oh, the boss got a tip from the wardman to-night that Deputy Commissioner Reynolds and the Acting Captain of the precinct were prowling about inspecting the resorts. The wardman warned the boss we had better see that everything was orderly. He especially said that the women should be kept out of sight. He also told me that because of the scare the 'boss' was losing money and as 'mad as Cain,' and business was 'on the hog.'"

AVIATORS GATHER FOR THE BIG RACE

Continued from Page 1.

lobby of the Brewster, just prior to his departure, the youthful aeronaut tersely observed:

"It is all a question of wind, weather and engines."

The order in which he would finish. Willard declined to predict.

"I am going to take a good look at the country on my way to Chicago," he said, "and because of this, am taking a slow train. The race will be the greatest air contest ever attempted. The Philadelphia-New York flight bears no comparison. We are allowed but seven days to make it in. There is not one automobile entered in the morning Vanderbilt race that could keep up its pace seven days running, so you can get a line on what the entrants in this flight are up against.

"I have the same chance as the rest. If any of us runs into a smash-up it is all off anyhow. Predictions avail nothing. The first half of the course is not so bad, but the last half, especially from Rochester to New York, is going to be terrific. The airmen are going to perform their prettiest along that stretch of territory.

"I have a plan for the first half of the race, but have made no plans for the second half. When I arrive on the ground I shall probably have to revise much of my previous schedule.

"You may say that this will be the greatest contest of its kind ever held and one that will test both men and machines to their capacity. May the best man win."

BROOKINS FLIES IN CHICAGO.

Up with Passenger on Lake Front—To Try for $10,000 Prize To-day.

CHICAGO, Sept. 28.—Chicagoans to-day saw an aeroplane flight in Grant Park by Walter Brookins, accompanied by a newspaper reporter as a passenger. Brookins made several other flights.

In the flight with a passenger he soared above the city's lake front and out over Lake Michigan, swung about over the edge of the skyscrapers, and brought his Wright biplane to earth easily. It was his fifth of the last two days and the first with a Chicago passenger. He made a sixth flight just before dark to-day. During the first flight to-day Roy Smith, watching from the top of a skyscraper chimney, lost his foothold and plunged down sixty feet into a heap of soot within the chimney. There he was discovered by firemen, who dug through the brick. He was only bruised and scratched.

Brookins's flights thus far are preliminary to an attempt to-morrow to break the American sustained flight record by flying from Chicago to Springfield and thereby capture the Chicago Record-Herald prize of $10,000. A special train on the Illinois Central Railroad will race the aeroplane. Brookins's work to-day was closely watched by his tutor, Wilbur Wright.

Previous to his passenger flight Brookins to-day caused the crowd to gasp and shudder by his sudden turns. Unofficial time for one of the turns was 5 1-5 seconds—a second better than his official time.

YESTERDAY'S FIRES.

A. M.	Loss.
9:30—541 W. 42d St.; unknown	Trifling
10:35—32d St., between 11th and 12th Avs.; New York Central Railroad	Trifling
10:58—St. Ann's Av. and 1st St.; O. J. Gude	$200
P. M.	**Loss.**
12:15—629 Tinton Av.; Isaac Babbwick	$75
1:15—217 E. 118th St.; J. Mary	$25
1:45—523 W. 151st St.; Harry McCabe	Trifling
2:30—64 University Place; Albert Guvalis	Trifling
2:50—114th St. and Broadway; unknown	Trifling
3:35—637 Tinton Av.; Morris Halterin	$50
5:00—600 W. 183d St.; Leopold Construction Company	$25
5:05—446 E. 87th St.; Charles Anderson	$100
6:40—1,269 2d Av.; unknown	$5
7:30—210 E. 14th St.; Charles Bede	$10

BERLIN POLICE SABRE 4 CORRESPONDENTS

Times, Sun, World, and Reuter Men Wounded While Visiting Riot District in a Cab.

HUNDREDS OF OTHERS HURT

Hospitals Crowded—Police Are Ordered to Suppress Disturbances Without Mercy.

Special Cable to THE NEW YORK TIMES.

BERLIN, Sept. 28.—THE NEW YORK TIMES correspondent here, together with three English colleagues, was sabred and badly beaten by police in the heart of the Berlin riot district to-night.

My colleague of Reuter's Agency was slashed in both hands, the middle finger of the right hand being laid bare to the bone. He bled profusely, and his blood is on my hands as I write this dispatch.

I was twice struck across the back of the head with the flats of the sabres. My eyeglasses were struck from my nose, and I was knocked from the seat of our taxicab to the floor.

Our cab was returning at 10:30 P. M. from the riot region. We stopped in the brilliantly lit Turmstrasse to watch the police, with drawn sabres, drive apparently inoffensive persons across the park on the other side of the street. Suddenly a man in plain clothes shouted to six policemen who were swinging their sabres: "At those fellows in the auto hack! At them!"

We made an attempt to identify ourselves by crying in chorus, "We are newspaper men," and raised our police passes in proof of the assertion. It was of no avail. The men were on us instantly, raining slash after slash and blow after blow upon our heads, arms, and shoulders.

Our chauffeur, who received three savage blows across his steering arm, grasped the situation readily and raced us away before the policemen could deal us any further damages.

BERLIN, Sept. 28.—"Suppress disturbances without mercy," were Police Commissioner von Jagow's orders to-day, following the riots in the Moabit District resulting from the coal men's strike. The police followed out their instructions to the letter. They rode down and sabred mercilessly wherever a small group of persons gathered in the Moabit District.

For two days this district has been the scene of riots the like of which had not been witnessed in Berlin for many a day. Hundreds have been injured, and veritable pitched battles between strikers, their sympathizers, and the police have occurred at every street corner and open place in the Moabit Precinct.

The result of the severe repressive measures taken by the police was that scores of persons, whether participants, onlookers, or mere passersby, were bruised or wounded in the course of the evening.

The correspondents of the Reuter Telegram Company, THE NEW YORK TIMES, The New York World, and The New York Sun were among the victims while watching the progress of events from a motor car. The police swept down upon them with drawn sabres, apparently without provocation. The Reuter representative was wounded severely in both hands, while the other correspondents were badly bruised. They were saved from further injury by dashing at full speed to the nearest "first aid" station, where their wounds were bandaged.

From 5 o'clock in the evening every saloon in the locality was closed by order of the authorities. Orders were also given that windows of houses must remain closed, otherwise the police would fire, whether with or without provocation. Owing to the demolition of the street lamps the police carried magnesium torches, the glaring light from which heightened the effect of the riotous scenes.

In spite of the strictness with which the cordons were maintained, the strikers and their sympathizers held meetings at the street corners, which in several instances caused bloody fights.

The police charged furiously and beat down the workmen on every side. In this way they rode through Emdenerstrasse and Turmstrasse, which were blocked with excited, yelling crowds.

Traces of the police charges were left in the dozens of persons lying severely wounded on both sidewalks.

A coal wagon driven by strike breakers under police protection was attacked, and the police replied with volleys from their revolvers.

Several thousands marched in procession through the Kleiner Tiergarten carrying a red flag. The police dashed at full gallop among the paraders, cutting down and galloping over them. It is estimated that at this place alone more than a hundred persons were severely wounded. It was in the Tiergarten that the correspondents were attacked.

The hospitals are crowded with those who were injured there, but most of the victims who dropped before the blows of the police went to their homes or to other places of refuge in order to prevent arrest and certain punishment.

LOCK OUT 150,000 WORKERS.

Cotton Spinners Decide to Close Their Mills Next Saturday.

MANCHESTER, Sept. 28.—The Federation of Master Cotton Spinners decided today that they could make no further concession to their operatives and that the lockout of 150,000 men on Oct. 1 must become effective unless the employes yield.

The whole trouble originated in a local strike at the Fern Mill at Oldham. The employers demanded that the dispute be settled by arbitration and threatened a general lockout in the event of a refusal. The Secretary of the Cardroom Workers' Amalgamation replied that the strikers would not accept arbitration on the terms proposed by the federation.

The members of the federation now announce that they will go no further.

BRICKLAYERS' STRIKE GROWS

Men Stop Work in Many Cities—$100,000,000 Tied Up Here, They Say.

Strikes by bricklayers in sympathy with the ten locals which were locked out by the Mason Builders' Association are extending to other cities. International President Bowen, who, with First International Vice President Preece, is handling the strikes, said yesterday he had received telegrams saying that locals in Boston, Hartford, Philadelphia, Baltimore, and Washington had ordered strikes on every contract of members of the Mason Builders' Association.

It was admitted that the agreement between the Mason Builders' Association and the unions, by which the bricklayers received 70 cents an hour for an eight-hour day and double wages for overtime and Sunday and holiday work, had gone by the board. After the meeting President Bowen said:

"By to-morrow afternoon there will not be 500 bricklayers working on any building in the city except on buildings where independent employers have contracts, and if the strikes and lockouts last another week there will be 35,000 bricklayers and helpers on strike in this and other cities, not to speak of the many thousands of strikers in other trades. This is going to be the biggest building fight New York and the cities in which mason builders in New York hold contracts have even seen, unless there is a settlement by Monday. No one can say how far the fight may extend.

"I want to say that the international officers and the unions on strike and locked out have only one issue, and that is the action of F. T. Nesbit & Co. in employing non-union bricklayers. Until the firm, which is unfair, can be regarded as fair, the fight will go on and extend. I want to say that we are in favor of the trade agreement as it stood, including the clause forbidding the subletting of the setting of hollow tile fireproofing brick, and that the Nesbit firm is the only issue."

The trade agreement with F. T. Nesbit & Co. was signed by a representative of each of the thirteen unions of bricklayers and by an equal number of members of the Mason Builders' Association. The employers say that the strikes were a violation of Clause 2 of the agreement, which says that:

> Nor shall any member of the said Mason Builders' Association lock out his employes until the matter in dispute is brought before the Joint Arbitration Committee and settled.

There is at present about $100,000,000 worth of buildings in course of construction in New York, the majority of which will be affected. Officers of the Mason Builders' Association will meet this afternoon. President F. E. Conover said that no definite action would be taken until the special meeting of the association, which will be held in a few days.

Instantly Killed by Four-Foot Fall.

OXFORD, N. J., Sept. 28.—In a fall of but four feet from a scaffold to the ground Andrew Strangaard was instantly killed, his neck having been broken. He was building a structure over the well at the Oxford High School, when he fell backward.

WED ON A GIRL'S DARE.

Now a Youthful Husband Sues to Have His Marriage Annulled.

Alleging that he had married his wife merely on a dare, while under the influence of merry-making and drinks, and that the first intimation he had of his marriage was when he received twelve days later the cashed check for $5 which he had made out to the minister who married them, Walter F. Stevenson, who says he is an insurance agent and lives at 468 Sixth Street in the Park Slope section of Brooklyn, brought suit yesterday before Supreme Court Justice Garretson of Brooklyn to have his marriage to Mrs. Eleanor Campbell Stevenson of 823 President Street annulled. Both say that they were only 18 years old and under age at the time of their marriage on Feb. 6, 1907.

Stevenson testified that on that evening he took Miss Campbell to several cafés and restaurants, drinking freely, and finally accepted her dare that he marry her, although he had known her only about a month. They went to the home of the Rev. William Morrison, rector of All Saints' Church, at 15 Polhemus Place, and were married.

The girl, who likewise seemed anxious to have the marriage annulled, testified that Stevenson had been very drunk, and that she was obliged to take him home in a carriage, leaving him on his father's doorstep. There, the father, Frank H. Stevenson, testified he found young Stevenson "the drunkest man ever seen."

The Rev. Mr. Morrison who, incidentally, resigned from his pastorate yesterday because of his hard struggle to reduce the church's debt, declared last night that the couple had been legally married by him.

"Both told me they were over 18 years of age," he said, "and both were quite sober. As for the witnesses who signed the marriage certificate, they were two colored servants in my house."

Justice Garretson denied the application, on the ground of insufficient evidence. He said it would be necessary to prove that they were really married, which had not been done, as neither the Rev. Mr. Morrison nor the witnesses had been summoned to court.

Wireless for the Wanamaker Stores.

Plans were filed yesterday in the Bureau of Buildings for two steel and wood towers, 125 feet high, to be erected on the roof of the Wanamaker store at Broadway and Ninth Street. They are to be used for a Marconi wireless telegraph station. The station will be for the accommodation of the public and for the use of the Wanamaker store, which will connect with a similar station in the firm's Philadelphia store.

Papal Flags to Decorate House.

James Butler, Edward J. McGuire, Clarence J. Ramsey, John F. O'Rourke, and Joseph T. Ryan have been appointed an Arrangements Committee for the consecration ceremonies of St. Patrick's Cathedral next week. They have sent letters to all church pastors and public school principals, saying that Papal flags and other decorations can be obtained at 462 Madison Avenue. Archbishop Farley wants all New Yorkers to decorate their houses with the Papal flags.

W. & J. SLOANE

ORIENTAL RUGS
Finest Collection in America

THE degree of quality varies in Oriental Rugs probably more than in any other floor covering. So cleverly is the work done by the weavers of the Far East, that the differences which wear only will reveal, are not always apparent to the purchaser at the time of buying.

Each Rug in our immense stock of genuine Orientals was selected by our own experts with exacting discrimination as to its texture, coloring and pattern. For this reason our collection is far superior to the average stock in quality.

Small Sizes: $12 to $48 each.
Free delivery within 100 miles.

Broadway & Nineteenth Street

THE MAINE WOODS

Hear that Moose Call?

It's music to every sportsman! Only one thing better—the song of your bullet as it speeds to its mark—and your pride in an added trophy!

This Will Be A Great Season

It's up to your aim to bag the game. Guides say that every sign promises the best of sport.
Law off in Maine October 1st on Deer and October 15th on Moose.
Send 4 cents in stamps for "Directory of Guides" and "Fish and Game Country."
Address "Sporting Division," North Station, Boston
BOSTON AND MAINE RAILROAD

Brill Brothers
NEW STORE
on Broadway, at 49th Street
Opening Day, Saturday, Oct. 1

BROKAW BROTHERS
ASTOR PLACE AND FOURTH AVENUE

All the Clothes man wears during all his waking hours ready now to put on:
Fall Suits........$18 to $50
Fall Overcoats....$16 to $42
Winter Overcoats..$18 to $75
Evening Dress Suits...........$37 to $70
Dinner Suits.......$27 to $52
Frock Coats and Waistcoats.....$28 to $48
Fall Derbies of quality.........$3 to $6
Fall Soft Hats....$3 to $5
French and English Soft Hats in ten new shades, also black and pearl, $3, $4 and $5.

And for his sleeping hours:
A fine assortment of Pajamas and Nightshirts in every good material.
ESTAB OVER HALF A CENTURY

Your Watch is your Time Table
NEW JERSEY CENTRAL
NEW YORK TO PHILADELPHIA
A TWO HOUR TRAIN EVERY HOUR ON THE HOUR FROM LIBERTY STREET
10 MINUTES BEFORE THE HOUR FROM 23RD ST.

CARPETS AND RUGS WASHED, restoring original colors. Satisfaction guaranteed.
THE THOS. J. STEWART CO.
CARPET CLEANSING
40 years' experience.
B'way & 46th St., N.Y. Phone 3896 Bryant
Erie and 5th Sts., Jersey City.

ALCOHOLISM
MORPHINISM—DRUG HABITS
Cured Without Publicity
WRITE FOR PARTICULARS.
Oppenheimer Treatment, 317 W. 57th St., New York.

John Jameson
THREE ✱ ✱ ✱ STAR
Whiskey

ADVERTISEMENT.

Talks on Teeth
BY
G. GORDON MARTIN
(INCORPORATED)

Book About Teeth Free

We want to send a copy of our book on teeth, entitled
"Martinolar Dentistry"
to every reader of this paper who has lost teeth or whose teeth need attention. Are yours in perfect order?

This book is profusely illustrated and it goes down deep into the subject of the teeth and how to care for them, with a complete description of the wonderful Martinolar Method by which we restore missing teeth without the use of plates or ordinary bridgework.

It tells how to prevent teeth troubles as well as how to cure them after they have become diseased.

This book is written in plain English so it can be understood by everybody who reads it.

For the man or woman who has lost teeth and is wearing a partial plate or a torturesome bridge it is a godsend, for the Martinolar Method will replace these missing teeth with teeth like nature's teeth—firm, beautiful and lasting.

We want to get this book into your hands with as little trouble to you as possible. All you need to do is to fill out the attached coupon and mail it to us.

The book will go to you the same day coupon is received.

G. GORDON MARTIN
(INCORPORATED)
DENTISTS
Largest Dental Concern in the World
Suite 705, 320 Fifth Avenue
(Corner 32d St.)
NEW YORK, N. Y.
ST. LOUIS, MO. 407 Commercial Bldg.
CHICAGO, ILL. 156 Wabash Ave.
MINNEAPOLIS, MINN. 513 Palace Bldg.
KANSAS CITY, MO. 1024 Walnut St.

FILL OUT THIS COUPON AND MAIL TO G. GORDON MARTIN, Inc., Suite 705, 320 Fifth Ave., New York City.
Send, postage paid, your book, "Martinolar Dentistry," to my address.
NAME ....
P. O. Address..................
City.................. State..........
(If you live outside city, give R. F. D. Number.)

The New York Times
"All the News That's Fit to Print."
PUBLISHED EVERY DAY IN THE YEAR BY THE NEW YORK TIMES COMPANY.
Adolph S. Ochs, Pres't & Tr. B. C. Franck, Sec'y.
Address all communications
THE NEW YORK TIMES.
Publication Office.......Times Square
Downtown.......15 Beekman Street
Wall Street.......80 Broadway
Harlem.......263 West 125th Street
WASHINGTON.......Post Building
PHILADELPHIA.......Public Ledger Building
CHICAGO.......150 Michigan Ave.
LONDON.......67 Fleet St., E. C.
PARIS.......34 Rue du Sentier
BERLIN.......60 Friedrichstrasse

ONE CENT Greater New York, Jersey City, Newark, Elsewhere, Two Cents. Five Cents Sunday.

Subscription Rates—By Mail, Postage Paid.
DAILY AND SUNDAY, per Week.......$0.17
DAILY AND SUNDAY, per Month....... 0.75
DAILY AND SUNDAY, per Year....... 8.50
DAILY, per Week....... 0.12
DAILY, per Month....... 0.50
DAILY, per Year....... 6.00
SUNDAY, with Pictorial Section, per Year. 2.50
THE NEW YORK TIMES SATURDAY REVIEW, per Year, (to Canada $1.50).. 1.00
TIMES WEEKLY FINANCIAL REVIEW, per Year, (to Canada $1.50)....... 1.00
To Foreign Addresses—Daily and Sunday, $1.95 per month. Daily, $1.35 per month.

Entered as second-class mail matter.

NEW YORK, THURSDAY, SEPT. 29, 1910.

EDWARD M. SHEPARD.

How the nomination of Edward M. Shepard at Rochester would kindle the hope and renew the courage of the Democracy of New York! It would be an inspiring nomination. It would be welcomed with enthusiasm by those Democrats who have deplored the divisions and disorganization of their party. Mr. Shepard's record of fidelity to the Democratic organization would summon to his support Democrats of every class and of every shade of belief. It would be a uniting nomination.

Public affairs have been the study of Mr. Shepard's life. He has studied them from the point of view of one conscientiously attached to the fundamental principles of the Democratic Party, but always in the spirit and with the purposes of the statesman. The soul of his political philosophy has been to get at truth and wisdom in questions of public policy. His acquaintance with the political history of the country has been shown in his life of Van Buren, and that volume exhibits also the breadth and soundness of his political views. His keen and vital interest in the current problems of politics and of statecraft has upon countless occasions been reflected in written and spoken discourse. As a Democrat bred in that school of Democracy to which Tilden and Cleveland belonged, his views have been respected and his judgment has been consulted by those who have had the highest interests of the party at heart. Fairminded, candid, courteous and just alike to friend and to opponent, his candidacy would be peculiarly inviting to the multitudes of voters not hitherto associated with the Democratic Party who will this year be most reluctant to give their support to its opponents.

Mr. Shepard's mind and temperament have a distinguishing fineness of quality, but this is joined to a capacity for practical common sense thinking and decision which have continually brought him into accord with right-thinking men. His great and acknowledged ability, his unblemished character, and his devotion to sound causes, make him the peer of Wilson in New Jersey, of Baldwin in Connecticut, of Harmon in Ohio, of Plaisted in Maine, and of Hamlin, the probable nominee of the Democrats in Massachusetts. The nomination of Mr. Shepard would plant the flag of the New York Democracy in that lengthening line of banners that now give such encouraging testimony of the regenerating spirit at work in other States. Of all the names that have been mentioned for the Governorship in the councils of both parties this year, Mr. Shepard's shines conspicuous as betokening the possession in a very high degree of that equipment of capacity and principles that constitutes qualification for the office.

THE BRIDGE "LOOP."

The resignation of Engineer Seaman has enabled the Public Service Commission to send to the Board of Estimate for approval the contract over which he came to a fatal disagreement with his superiors. Such incidents are always regrettable, but it is seldom safe for an outsider to pass upon them for lack of knowledge of the personal elements involved. However the result is reached, the upshot is that the six-track loop is converted into a four-track dead end for about the same price. A six-track loop might be worth the money, whereas a four-track terminal would be dear at less cost.

It would not be true to say that this money will be wasted. It is a hard matter to spend millions without improving the situation. But it is doubtful that the Commission itself would lay out this loop at this time. And it is almost sure that it would undertake to produce better results with the same money were it possible to discontinue a plan which has been unfortunate from the start. What the situation called for was the extension of the bridges across Manhattan, taking many to within walking distance of where they want to go, and giving all easy access to all north and south routes of travel.

It was proposed instead to loop the bridges—that is, to enable the trains over one bridge to return over another without reversing direction. This was excellent rapid transit for the trains, but was less useful for the passengers, since the passengers did not want to take that route. Many passengers wanted to go north of Canal Street or south of the City Hall, or east of Centre Street. The loop on its original plan would not have helped them, and now the loop is abandoned in all but name. The amended plans will send the trains back to Brooklyn over the route they come by, and there will be another centre of congestion which the loop was designed to remedy. It is not even certain that it will be of any use. The only possible bidder does not see that the amended plans are useful to it, and is not offering any payment which is not derisory. The loop will increase haul without increasing the traffic, which the company must get anyway. It is worth something to have a demonstration that more is necessary than a tunnel to make rapid transit either useful or profitable.

MR. STIMSON'S CANDIDACY.

In all sincerity we can congratulate the Republicans upon the nomination of so good a candidate as Mr. Stimson. But we cannot find it in our hearts to congratulate Mr. Stimson. The occasion calls rather for sympathy. It is too bad that so good a man should be called upon to lead so bad a cause, that a man of Mr. Stimson's excellent private character and public record should in his first campaign for elective office have to drag after him such an unconscionable amount of wreckage and to push before him such a strange and uncouth mass of ill-formulated principles.

Mr. Stimson has made a shining success in the law. He has won important cases against notable malefactors. But he is a newcomer in the strifes of politics, and now he must carry upon his untried shoulders not only the burden of Barnes, of Woodruff, of Allds, and of Deacon Moe, but the burden of Boss Roosevelt. Mr. Roosevelt is a boss, a very great boss, a successful boss, for he has this week deposed many other bosses and established himself in a position of uncontested supremacy. He may as well accept the title and get used to it, for nobody would pretend that the Saratoga Convention was not his convention, its work not his work. Mr. Stimson will also groan under the weight of the Payne tariff. All the blunders and malfeasances of his party which have brought down upon it the wrath of so great a part of the people, of so great a part of the Republicans, will weigh him down and distress him at every step through his campaign. In Kansas or in Wyoming he might with gayety of heart take up the burden of Rooseveltism. It is different in New York, where all the voters know Mr. Roosevelt, where such multitudes of them distrust him and fear him.

We hope Mr. Stimson is a man of dauntless courage. He will need it, for he enters upon an uphill fight. But we would temper these gloomy predictions concerning him with an expression of what we feel must be the general rejoicing in the fact that, with Mr. Stimson as the Republican candidate, and with the prospect so soon, we hope, to be realized, that a candidate of high character will be nominated by the Democrats, the campaign will be one in which self-respecting men can engage with pleasure and really enjoy the fighting.

A STANDPAT PLATFORM.

Before adopting the platform presented by Mr. Roosevelt's Committee on Resolutions the Republican Convention at Saratoga devoted three hours to a wrangle over its provisions and its pledges. Never was time more utterly wasted, for the discussion raged chiefly around the trumpery issue of direct primaries, in which the people of this State have taken no very serious interest, while it left untouched the only plank of the platform that is of vital concern to the voters.

That is the tariff plank. At a time when the anger of the people over the broken pledge of the Republican Party is everywhere rising, at a time when the protest against the dishonest Payne-Aldrich Tariff act is swelling all over the land to a degree which, even stanch Republicans admit, portends an almost certain Democratic majority in the next House, the Republicans of New York have had the hardihood in their platform utterance respecting the tariff to range themselves with Cannon, with Aldrich, with Payne, and with Tawney as defenders of the present tariff, speaking not one single word of apology for the breach of faith which produced it, and giving to the people not the faintest semblance of a pledge that burdensome duties shall be reduced. The New York Republicans may, indeed, aver that this is consistency. It is. Their plank is consistent with the whole infamous course of their party with respect to the duties on imports. But if they suppose that this plank of their platform will be a help to their candidate we may invite their attention to the result of the Maine election as a warning of the magnitude of their mistake.

The platform does not in words say that this is the best tariff the country has ever had, although Mr. Roosevelt, who is responsible for the platform, has practically said that. The platform does recite with every indication of pride and satisfaction the merits of the Payne tariff law. It has "reduced the average rate of all duties 11 per cent." It has "turned a National deficit into a surplus." In the first year of its operation it has swelled the volume of our imports free of duty. The duties it imposes are, the platform declares, less than the average rate under the Wilson law. And then appears that ancient lie about the effect of the Wilson law in checking our industries and depriving labor of its hire. We are asked to believe that its maximum and minimum rates "give us for the first time equality with other nations in our foreign trade," which, in view of the results of our tariff negotiations with Germany and Canada, is asking a great deal.

Then the authors of this platform, alluding to the creation of a Tariff Board for the purpose of determining "the difference in the cost of production at home and abroad," have the supreme impudence to declare that "a Republican Congress is necessary to provide needed appropriations for this board, and to assure business and labor that changes in rates will be made only to equalize the difference in cost of production and not to reduce rates to the free trade or purely revenue basis favored by the Democratic Party." Do Mr. Roosevelt and the Republicans he as boss selected for the Committee on Resolutions really believe that the American people are fools? Two years ago the people of the country vested the lawmaking power in Republican Representatives upon a solemn pledge of the party and of its candidate that the tariff should be revised downward upon the principle of equalizing the difference in cost of production here and abroad. That pledge was broken, the people were tricked, and they know it. Nobody knows it better than Mr. Roosevelt's enthusiastic supporters in the West. Is it not, then, impudent to ask the people again to commit the revision of the tariff into these faithless hands? Do they believe that their studied avoidance of any expression of belief that the tariff should be reduced will escape the people's attention? Their tariff plank is of the old familiar model, identical in spirit and meaning with the multitude of similar utterances that in times past they have framed to fool the people, save that, instead of attempting by adroit phrases to conceal their real intent, the Republicans who prepared this platform have rather assumed an attitude of defiance. They praise the tariff the people have condemned, and seem to say to them, "What are you going to do about it?" That will be made known when their candidate, standing on this platform, comes to his reckoning on Nov. 8.

Upon the subject of the high cost of living, which of stern necessity occupies the thoughts of the people more than any other question, the Republicans deem a few paltering words sufficient. We are told that advances in the cost of living "are only the local reflections of a tendency that is worldwide." That phrase, we imagine, will provoke throughout the State "local reflections" not helpful to the Republican cause. Such a cowardly evasion of the truth is more characteristic than commendable. It is not true that this worldwide tendency has elsewhere advanced the cost of living in anything like the degree of which the American people complain. The high cost of living under this Republican tariff was an issue of moment and influence in the Maine campaign. It will affect in no less degree the New York campaign.

Congressman Sereno E. Payne, Speaker Cannon's appointee to the Chairmanship of the Ways and Means Committee which prepared this tariff, was one of Mr. Roosevelt's supporters in the fight against the Old Guard at Saratoga. His satisfaction with the tariff plank must have been deep and sincere. It needed only the presence and the express approval of Senator Aldrich to put with full authority upon the platform and the proceedings of this Republican Convention the great seal of standpatism and of Cannonism.

THE SEPTEMBER SUMMER.

This year's September could not have been foreseen by those who heaped abuse upon June. Tuesday's April shower was a reminder that this year the seasons have gone backward. If we can trust our recollection at the time when it would have been proper for Nature to try the earth if it be in tune, and over it softly to lay her warm ear, and more to similar purport in the poem, we were all snuffling with colds and fearful about what might happen if the plantings would not sprout.

The Spring of our discontent has ripened gloriously into a September Summer, with days of rarer quality than those of June, and with the fruition better than the boldest anticipation.

It has been an improving year throughout, and now the bins and barns are bursting with billions of bushels. The corn is ready for the husking, the pumpkins are yellow as gold and besides are fit to eat, the turkeys are almost ready for picking, and just beyond election lies Thanksgiving. Such days in September are like finding money and joy. We ought to have had an equinoctial, and we have had preliminary Indian Summer, without prejudice to our having another about cotton-picking time. Who cares for the politicians? What if the fishing season is past? These are golden days for dweller in city or harvester in the fields. If we are not joyous it is because we have no right to be.

THE NATIONAL BANK SITUATION.

Treasury officials inspire the comment upon the aggregated returns of the National banks of the United States that the reserve situation is better than the partial preliminary returns had indicated, and the outlook is described as "unmistakably satisfactory." It is agreeable to give currency to so authoritative and encouraging an epitome, and yet regret may be expressed that disproportionate attention seems to be paid to the reserves in all quarters. If reserves alone would have saved us there would have been no panic in 1907. Nobody is thinking of any panic now, and the slackening conditions of trade and speculation would make smaller reserves ample. It is well that it is so, for New York alone among central reserve cities has larger reserves than in the panic year. Chicago's reserves are about the same as in 1907, and St. Louis's are much smaller. The reserves in "all other" reserve cities are below 1907, and whatever improvement there is in the United States is due to the improvement in New York.

It is worth remembering that these are the conditions after strenuous efforts to liquidate a situation which local bankers disliked, and which Western bankers declared was all right so far as they were concerned. They resented suggestions of caution, and professed their usual sufficiency to move their crops with their own money. They are so far from being able to take care of themselves that they would not be equal to the situation except for the assistance of centres able to care for others than themselves. Of seventeen Middle and Western States only three report that their reserve conditions improved following the caution given and the example set. It would be possible to name cities where consultations were held with New York bankers, and it would be easy to name others where reserve conditions are below the legal standard. They have drawn their deposits with reserve agents so that they now have only $688,715,945 due, against $719,351,250 last year. Bills payable and rediscounts aggregate $91,000,000 against $59,000,000 last year.

It can hardly be doubted that the reserves are adequate on any reasonable standard, but unless the lesson of 1907 is to be lost it ought to be appreciated that reserves are not the largest part of banking. Their function is merely to hold the fort until assets are realized, and the time required to realize assets is of the essence. Perfectly solvent banks, as proved by liquidation, have failed while their reserves were on their way to them, following a recall not made in time. There were narrow escapes from this experience in 1907, and bank officers said publicly that never again would they trust their reserves across the street. The lesson of the present returns is that the reserves are ample if they could be taken at their face. But there are signs that the reserve system is defective rather than the volume of reserves, speaking generally, and that the assets are less mobile than bank assets should be. It is only the larger cities, and not all of them, which, after months of effort, have been able to liquidate their position. The increase of loans by $338,278,286 at a time of falling trade cannot be regarded with approval, whatever the condition of the reserves.

It would be futile to advise and foolish to expect that the banks ever could carry reserves adequate to supply such hoarding as that of 1907. Such emergencies require what it was demonstrated that we do not possess, and which other countries do possess, a power to create a temporary credit currency which shall serve its brief purpose and disappear. The volume of currency was adequate in total and excessive in many cases in 1907, but exchanges stopped until we extemporized a credit currency. Nothing of that sort is visible now, but it would recur with any necessity to use reserves as currency. That is not the function of reserves. The increased borrowings and rediscounts, indicated above, mark the tendency of the banks to relieve their necessities in the manner customary elsewhere. It is better to do this than to hoard reserves, and since there is no necessary check to the practice, it could be extended even without the legislation which might facilitate it. And banking practice might be improved without legislation in another important respect. There is hardly a banker who does not regret the tyranny of the custom which compels the payment of interest on redeposited reserves. It might be a counsel of perfection that such payments should cease, but at least they might be proportioned to the conditions of the money market. They are not always worth the same price, and if less were paid when they are worth nothing at all there would be an encouragement to keep them at home, and not congest the central money markets to their inconvenience when the abnormal deposits are recalled.

TOPICS OF THE TIMES.

Good Law, but No Enforcement.

While the Callan law is unquestionably at least a step of considerable length toward the intelligent and effective management of automobiles and some of their drivers, it is also unquestionable that, in this city, at least, the street dangers caused by motor cars have increased rather than diminished since the law was passed, and that the present situation is one to justify stern disapproval.

For it is a matter of commonest observation that both amateur and professional chauffeurs habitually exceed the legal speed limits, not only in the little-traveled streets, but in those of the heaviest traffic, and for some reason or other—opinions differ on that point—the members of the Traffic Squad and policemen in general seem to be mysteriously reluctant to make arrests for this offense. They now see so much of it that their indifference is natural enough, but how they came to this state of mind certainly demands a better explanation than any of them is willing to give—for publication. Apparently they have been led to assume that their only duty is to get the greatest number of automobiles and other vehicles past the point where they are stationed in the shortest possible time.

That is, of course, one of their duties, and they have learned how to perform it well, but the unfortunate pedestrian who is caught on a crossing when the policeman's whistle blows has need of all his agility if he is to escape with his life from the instant and reckless charge forward which the impatient chauffeurs make when they hear the sound. The chauffeurs obviously think that the whistle gives them exclusive right to the use of the street for the time being, and frees them from all responsibility for what happens when they go ahead.

Evidences of this assumption are especially frequent on Fifth Avenue, in the busy hours of that vivacious thoroughfare, and that more people are not daily killed or wounded there is proof of the ability to make standing and broad jumps which New Yorkers have been forced to acquire. And if, after one of these narrow escapes, the pallid citizen demands the lawbreaker's arrest, he usually meets a profession of helplessness and is referred to some distant official—who might, possibly, be brought to the scene of trouble in an hour or two, but who certainly will not be, and certainly couldn't do anything then if he were.

Bookkeeping Fails with Dogs.

It's no wonder that friends of the dog were much troubled by the long list of recent offenses committed by him which one of our correspondents—very evidently not a friend of the dog—presented in a letter printed on this page the other day. They make a mistake, however, when they attempt, as did another correspondent yesterday, to reply with like lists showing that these animals are to be credited with noble deeds as well as with naughty ones, for any attempt at such itemized accounting will inevitably show a rather heavy balance against the dog.

But that admission is not by any means to be taken as an abandonment by us of the dog's case or as a confession that he does more harm than good in the modern world. The truth is that when a dog does what from the human standpoint is wrong, it is something—usually the biting of somebody who didn't deserve biting—that can be easily set down on the debit side of his account, while in the conditions of civilized, and especially of urban, life he has comparatively few opportunities for performing acts as obviously and definitely useful or meritorious as his bitings are reprehensible. When he saves a child from drowning, or wakens the inmates of a burning house, the achievement can be recorded in a ledger, but the great majority of dogs never have a chance to do anything like that. And nobody with the instinct for bookkeeping would ever credit a dog with such a thing as "Met his master at the gate, with much tail-wagging and many short, sharp barks," or as "Looked nice and comfortable for three hours this evening while he lay on the rug in front of the library fireplace."

Yet it is by exactly such services that the dog justifies his existence, earns his board, and retains his place as the one animal worthy to associate on intimate terms with human beings. He has a genius for friendship, devoted, unalterable, and disinterested, resenting nothing, forgiving everything, welcoming even starvation if love goes with it. That he sometimes bites when he shouldn't is true, but even that is a fault of the head, not of the heart, and if he still regards every stranger as an enemy, we humans all did the same thing not so many generations ago, and most of us are still so much inclined to keep up the old habit that we should be a little careful about criticising the dog for continuing to practice it.

The fact is that there is something radically and darkly wrong about anybody who doesn't like dogs, and the man or woman who shrinks from their advances—when peacefully made—will be the safer neighbor or acquaintance if well watched.

A Danger Easy to Avoid.

People who happen to have friends in Italy just now should not be unduly disturbed by the presence of cholera in many parts of the peninsula. It is a terrible disease, doubtless, and the danger of infection is real, but fortunately it is one the nature of which is well known, and it can be avoided by anybody who will take a few precautions as simple as they are effective.

For cholera is no more "contagious" than a fractured skull or a broken leg. That is, it is not "in the air" as a deadly miasm, particularly strong in the vicinity of the victims, but is spread by definite living organisms, which find new hosts only when swallowed with food or drink. Heat kills them and safety lies in eating only thoroughly cooked food and in boiling all water that is not beyond suspicion. This involves the taking of much care, but the taking of the necessary amount is not impracticable for the tourist fairly well supplied with funds.

When cholera was everywhere in the Philippines, our officers guarded themselves and their soldiers with almost complete success, though the natives died by the hundreds all around them, and even in the houses of the foreigners. It will be the same in Italy. The peasants and the slum dwellers will pay the heavy penalty of their ignorance and their superstitions, and already they are fiercely resisting the efforts of the doctors and the sanitarians to enforce cleanliness and to restrict diet. The more enlightened classes, however, will suffer little—just how little depending upon the degree of their enlightenment and the carefulness with which they observe the precautions ordered by the very competent Italian physicians.

"Inefficient" Teachers.

To the Editor of The New York Times:

A person whose duty or curiosity would lead him to read the official report of the District Superintendent of Districts 2 and 3 (it can be read in the eleventh annual report of the Superintendent of Schools) will find that able officer deploring the ignorance of many of the teachers in those districts. It is actually in print. An Associate Superintendent is quoted in THE TIMES of the 26th inst. as asserting that the poor scholarship of many pupils is due to "inefficiency" of teachers.

It must be a great "cinch" to be a teacher these days, when no one dares to bring the "inefficient" ones to account for several reasons, among which shine out, (1) they must use up much of their energy in taking courses and being "coached"; (2) too many of the "inefficient" teachers could justly say "tu quoque" to any superior who undertook to check them; (3) every one knows that thousands of unteachable and intractable pupils, many of them of an age to work and anxious to do so, incumber the classes; (4) even good Principals are handicapped in dealing with teachers who can assert, regardless of results, that they are practicing the infallible method of the celebrated "Doctor" of pedagogue—which must be right. JUNIUS II.

New York, Sept. 27, 1910.

Liquor and Long Life.

To the Editor of The New York Times:

I have read with interest the controversy of "E. A. H." and "Incredulous" on liquor and long life, and beg to point to men like Napoleon, Bismarck, George Washington, U. S. Grant, Goethe, Wagner, and others, who were everything but "insufferably dull, without initiative or receptivity to new impressions," and did scarcely present "bad examples to the young." All of these men used alcoholic drinks, and some of them in rather large quantities. Most of them lived long, with their minds and physical conditions in good shape. TOLERANCE.

Newark, N. J., Sept. 27, 1910.

OPINIONS ON THE PRESIDENTS

Roosevelt's Expressions on Jefferson, Madison, and Jackson.

To the Editor of The New York Times:

There are a few ill-informed (to use a very mild expression) Democrats, like the Mayor of Denver, who assume that there are men of their own party who favor Roosevelt's return to the Presidency. It would undoubtedly be news to such Democrats to be told that in Roosevelt's book "The Naval War of 1812," he said of Jefferson: "He was the most incapable Executive that ever filled the President's chair"; also "that it would be difficult to find a man less fit, [probably because he wrote the Declaration of Independence,] to guide the State with honor and safety." He also uses the following words: "The utter weakness and folly of Jefferson's Administration and the pitiful incompetence shown by him and by his successor and by the party associates." Again Roosevelt, the anti-Democrat, in his "Life of Gouverneur Morris," says of Madison: "Excepting Jefferson, we have never produced an Executive more helpless than Madison." The same anti-Democrat describes Andrew Jackson as "a man of narrow mind and bitter prejudices, with few statesmanlike qualities."

He has not yet pronounced his full judgment on the Taft Administration, but it is hoped he will not be too severe and will not visit upon it the criticisms he has poured upon almost all American Presidents. There are already indications that the only Administration he thoroughly approves is that of Mr. Taft's predecessor, and that his shrinking modesty will not prevent him from reserving his praises for President McKinley's successor.

AMERICAN.

Paris, Sept. 10, 1910.

Americans as Shipbuilders.

To the Editor of The New York Times:

In your editorial article on "The American Merchant Marine" you state:

> We build vessels for pleasure so extremely well and navigate them so incomparably that it is amazing how we fail in doing the same things for profit.

American vessels built and used for commerce have the same intrinsic superiority as our pleasure craft or battleships. It was the high quality of American construction, as well as a favorable price, that lately won for American yards the building of the Argentine armorclads in competition with Europe.

American vessels are not only well built, but they are well handled. Records of the Bureau Veritas analyzed by the Commissioner of Navigation show that 7 per cent. of losses of American steamships are due to collision, that greatest present danger of the sea, while foreign steamships collectively show a 15 per cent. loss. Here is a fact speaking eloquently for the superior alertness and efficiency of American officers and crews of to-day. THE TIMES well says that the "reproach" of our lack of a seagoing fleet "is to our laws and not to our seamen or shipbuilders."

NEW ENGLANDER.

Boston, Sept. 27, 1910.

Frank Darkcloud Not of Carlisle.

To the Editor of The New York Times:

In your to-day's issue of THE TIMES you print an article to the effect that an Indian by the name of Frank Darkcloud has been sentenced to a 113-day term in the Bridewell in Chicago. You also state that he was formerly half back on the Carlisle Indian football team.

Our records of former students have just been searched, and it was found that no Frank Darkcloud has ever been enrolled at Carlisle. Only one name similar to it is entered on our records, and that of a fifteen-year-old Winnebago boy known as Frank Cloud. This boy Frank Cloud remained at Carlisle for only one year, from 1888 to 1889, and could not have been a player on any athletic team.

M. FRIEDMAN, Superintendent.

Carlisle, Penn., Sept. 27, 1910.

The Noise of the Elevated.

To the Editor of The New York Times:

To reduce or deaden the almost continuous crashing, nerve-racking noises caused by our elevated roads seems to me to be a problem that should receive the attention of the engineers of the Public Service Commission. The conditions that exist on Westchester Avenue, through which the elevated portion of the Subway cars run, are intolerable and inhuman. It is impossible to converse at all while the long trains (and longer ones soon to be) are passing. It is impossible to use the telephone to or from a person in this section unless the telephone is in a sound-proof booth. While the cars are passing it is necessary to suspend conversation entirely. JULES ORMONT.

New York, Sept. 27, 1910.

Supports Senator Wainwright.

To the Editor of The New York Times:

I beg the privilege of expressing through your columns my conviction that it will be a public misfortune if Senator J. Mayhew Wainwright is not re-elected to the Senate.

His course with respect to legislation and public affairs generally has been high-minded, honorable, and in the public interest. His service in connection with legislation affecting laboring men and the employers of labor has been very valuable, and in view of further legislation on the same subject it is exceedingly important that his service in the State Senate be continued. THERON G. STRONG.

New York, Sept. 27, 1910.

A Hen Not a Bird.

To the Editor of The New York Times:

Referring to the communication from Washington in your issue of the 27th, entitled "Is a Hen a Bird?" and the statement that the Treasury officials had passed it up as hopeless, permit me to state for the benefit of the Treasury officials and the United States Court of Customs Appeals that a "bird" carries its food to its young; while a "fowl" conducts its young to its food. Under this definition it is at once apparent that hawks, sparrows, and robins are "birds," while ducks, geese, chickens, partridges, and turkeys, whether wild or domestic, are fowls. In a broad sense, however, all feathered animals with wings and two legs belong to the bird kingdom, from the ostrich to the sparrow or humming bird, and fowls, as designated above, are merely a subdivision, so to speak, of the bird species.

S. P. FICKLEN.

Washington, D. C., Sept. 26, 1910.

BROKEN.

The farm is runnin' down, they say—it's hard on ruin now;
The medder's full of unraked hay—unpruned each apple bough.
The fence is down, the roof unthatched—the yard is littered o'er—
The limp gate swings all day unlatched—unpainted is the door.

The farm is runnin' down, they say, an' well I know it's true,
Yet I set lookin' 'cross ther way tew where the skies are blue.
I'm old an' broken, like ther farm—thar's no warm blood within—
The old place needs a strong young arm tew make it thrive ag'in!

I set an' look across ther hills tew where ther smoke clouds lie,
An' now an' then my old heart thrills an' teardrops fill my eye.
They've gone away long years ago, the boy that was my pride,
An' she, that angel here below, my old-time wife an' bride!

She lies down yender by ther stream—that's why I stay an' stay
Tew watch the bright blue sky an' dream—an' idle all ther day.
The other drifted with ther cloud—an' now ther smoke grows dim—
'Taint wise tew speak my thoughts aloud of either her nor him!

The farm is runnin' down, they say, an'—well, I'll let it go!
An old man with his wits astray kin neither plant nor hoe!
I'm old an' broken, like ther farm; thar's only death within;
The old place needs a strong young arm tew make it thrive ag'in!

LURANA W. SHELDON.

EFFICIENCY BOARD NEW TAFT PROJECT

President Appoints F. A. Cleveland of This City to Head Investigators of Departmental Waste.

TALKS OVER POSTAL BANKS

Third Day of Cabinet House Party Interrupted by Visit of Sultan of Sulu and Reception for Catholics.

Special to The New York Times.

WASHINGTON, Sept. 28.—The third day of the President's executive house party was as busy as the first two, and the last informal conference broke up at midnight. The President is an early riser when he is in working order, and he has been attending to some of the routine of his office before the Cabinet members have appeared for breakfast. That was the order for to-day. After breakfast Mr. Taft saw various Cabinet officials singly or in pairs in his private office before the full group met for the regular meeting at 2 o'clock.

The President is trying steadily to give the various Government departments the efficiency of a private concern. To-day he went over the detailed report of the commission of Cabinet officers appointed to formulate a postal bank system, and then spent a long time in discussing with his advisers the gigantic task for reorganizing all the departments of the Government to put them on an up-to-date efficiency basis.

The present plan for reorganization is fostered by Mr. Norton, the President's secretary, and dates back to the time when Norton was Assistant Secretary of the Treasury. The plan is to have a commission which, according to an announcement at the White House this morning, will be headed by Frederick A. Cleveland, Director of the Bureau of Municipal Research of New York. This commission will consist as a general body of commercial and administrative experts selected by Mr. Norton, and will investigate means for curtailing expenses, avoiding duplications, and in general screwing the Government service up a notch or two. In each department besides will be a sub-commission of three members to co-operate with the central organization and supply the needed special data from that department. It is explained that the proposed changes have to do more with organization than with the elimination of men, though many clerks may lose their heads before the reorganization is complete as part of the process of simplification.

The commission idea started by Mr. Norton and now officially sanctioned by Mr. Taft is not new. Mr. Roosevelt caused a great deal of excitement among Government employes by appointing the "Keep Commission." After much talk, however, that commission dropped into desuetude, and President Taft, on taking office, found the Government's work as badly muddled as ever. Before the Keep Commission was the Dockery Commission, headed by the Democratic Chairman of the Committee on Appropriations, with the same lack of results. Critics of the Administration to-day intimate that the Taft Commission will go the same way, and all it will accomplish will be to rid the department of certain undesirables.

The plan for the postal banking system laid before the President was largely technical in its details. Details of the plan elaborated by a sub-committee of the Post Office Department were discussed by the Postmaster General, the Secretary of the Treasury, and the Attorney General, the three officials intrusted by Congress with the task of organizing the system, at a meeting that lasted until 2 o'clock this morning. Documents covering these details were carried to the White House in Mr. Hitchcock's portfolio in a score of big official envelopes. No bank books are to be used. Receipts for deposits will be made in two ways—by stamps and by certificates. It is proposed to purchase cash registers which will register the amount of deposit and automatically print the certificates of deposit in duplicate, so that with one push of a button a Postmaster can register a deposit in duplicate and receipt for it.

Members of the Cabinet are enthusiastic about the amount of work accomplished at the daily and well-nigh continuous Cabinet sessions of the week. It is probable that the officials will remain the guests of the President until Friday, and on Saturday the President will start for Beverly, delivering a speech at New York that evening before the National League of Republican Clubs. This is expected to be the President's one speech of the campaign. The only breaks in the President's day were a brief reception to the Congress of Catholic Charities, a call from Archbishop Ireland, and a formal call from the Sultan of Sulu and his escort.

The President and the Sultan are old friends, their friendship dating back to Mr. Taft's stay in the Philippines, where he was known to the native Princes and Chiefs as the Big Governor. The President conversed with the Sultan through an interpreter for about half an hour, expressing great pleasure in seeing him and congratulating him on his determination to carry back to his people plans for their advancement.

The Sultan to-day refused his second offer for a lecturing tour. The first had been made him in London, he said, and to-day he was approached to go on a tour of the United States. Though it was explained to him that he would not be sandwiched in as a vaudeville attraction, but would hold the centre of the stage throughout the performance on a throne surrounded by flags, from which he was expected simply to "speak all the English he could learn," he said that it was beneath his dignity.

"I was the Sultan of Sulu," he said through his interpreter, "and now I am a citizen of the United States. Of both these things I am too proud to make money that way. But I know what is the value of money."

The Sultan will stay here for several days, and is spending much of his time learning the English language. He uses it whenever he can, but he admits that he is still capable of "grammar mistakes."

BIG GAIN FOR RICHMOND.

Over 50 Per Cent. Increase of Virginia Capital, Partly Due to Annexation.

WASHINGTON, Sept. 28.—Additional figures of the new census announced to-day show that Richmond, Va., now has a population of 127,628, an increase of 42,578, or 50.1 per cent. over the figures of the census of 1900, which were 85,050. The extremely large percentage of increase in the case of the Virginia capital is partly explained by the annexation in the interval since 1900 of the sister city of Manchester, on the south side of the James River.

The census reports the following figures for other cities:

Springfield, Mo., 35,201, an increase of 11,934 or 51.3 per cent. over 23,267 in 1900.

Joplin, Mo., 32,073, an increase of [illegible] or 23.2 per cent. over 26,032 in 1900.

Rome, Ga., [illegible], compared with 7,291 in 1900.

Malden, Mass., 44,404, an increase of 10,740, or 31.9 per cent., over 33,664 in 1900.

Quincy, Mass., 32,642, an increase of 8,743, or 36.6 per cent., over 23,899 in 1900.

Waltham, Mass., 27,834, an increase of 4,353, or 18.5 per cent., over 23,481 in 1900.

$40,000 FOR VETERANS.

Four New York State Spanish War Regiments to Share It.

WASHINGTON, Sept. 28.—New York State volunteers in the Spanish-American War will receive about $40,000 additional pay from the Federal Government. The claims of the Spanish War veterans, which are thus allowed, have been pushed by Attorney General O'Malley of New York State.

The Forty-seventh Regiment of Brooklyn will get $7,903, the 202d Regiment of Buffalo will receive $9,279, and the 201st and 203d Regiments of New York City $6,525 and $7,059 respectively.

TEACHERS COMMEND TIMES COMPETITION

Will Stimulate Interest in the 250th Anniversary of Bergen Village, Says Supt. Snyder.

MAYOR WITTPENN FOR IT, TOO

First of Daniel Van Winkle's Articles, on Which It Is Based, to be Published Monday.

Teachers and pupils in the Jersey City schools were enthusiastic yesterday over the announcement of THE NEW YORK TIMES that it will give 500 Tiffany silver medals and 500 engraved certificates of merit for the best compositions on the early history of Bergen Village, the first settlement on Jersey soil, whose two hundred and fiftieth anniversary will be celebrated in Jersey City with elaborate ceremonies through the week beginning Oct. 16 and ending Oct. 23.

The parents of the pupils were almost as deeply interested in the coming competition as the children. And the pupils of Public School 11, which stands on territory in old Bergen Village, now a part of Jersey City, feel a peculiar longing to get hold of as many of the medals and engraved certificates as possible. They feel that they owe it to the ground on which they play and study, as the first school in New Jersey was built there.

Here are the awards to be made by THE NEW YORK TIMES:

1. To the pupil in each class in the grammar departments of the public and parochial schools writing the best composition, a Tiffany silver medal.
2. To the pupil writing the second best composition, an engraved certificate of merit.
3. To the pupil in each grade of the Jersey City High School offering the best composition, a cash prize of $10.
4. To the pupil in each grade of the Jersey City High School offering the second best composition, a cash prize of $5.
5. To the pupil in each grammar grade of the private schools offering the best composition, a Tiffany silver medal.
6. To the pupil in each grammar grade of the private schools offering the second best composition, an engraved certificate of merit.
7. To the teacher in each grade of the grammar department in the public, parochial, and High Schools, whose pupils shall produce the five best compositions, a cash prize of $10.

Pupils Deeply Interested.

The pupils in the grammar grades and all grades above that throughout the grammar and High Schools and in the parochial schools are waiting eagerly for the publication of the first of the seven articles on the history of Bergen Village by Daniel Van Winkle. The compositions must be based on these articles, according to the rules. The first one will appear next Monday, to be followed by one article a day in THE NEW YORK TIMES. This first article will deal with the causes that led to the voyage of Hudson, his discovery, and the earliest settlements.

Here are the topics of which Mr. Van Winkle's articles will treat:

First Article, Oct. 3—The causes that led to the voyage of Hudson. The discovery and the earliest settlements.

Second Article, Oct. 4—The Dutch West India Enterprises. The system of patronage. Michael Pauw settles at Pavonia.

Third Article, Oct. 5—Indian troubles. The settlers reach the site of old Bergen and open house there.

Fourth Article, Oct. 6—The first church. The first schoolhouse. Habits and customs.

Fifth Article, Oct. 7—Occupancy by the English. Confirmation of laws and customs by Gov. Carteret.

Sixth Article, Oct. 8—Bergen in the Revolutionary period.

Seventh Article, Oct. 9—Civic and Governmental changes. Later history of the settlement to the date of consolidation with Jersey City.

Commends the Competition.

Henry Snyder, Superintendent of Jersey City's public schools, has written the following letter to THE NEW YORK TIMES about the competition:

Jersey City, N. J., Sept. 22, 1910.

To the Editor of The New York Times:

The celebration of the two hundred and fiftieth anniversary of the founding in 1660 of the Town of Bergen, and of the establishment in the town of the first school and the first church of the State, to be held next month, promises to be a noteworthy one. The schools will, of course, participate in a prominent manner. We shall aim to impress upon all the pupils of the schools the historical facts involved and the importance of Bergen and the larger city, Jersey City, in the progress of the State.

The competition arranged by THE TIMES will serve to increase the interest of the children in the celebration and to stimulate them in their study of the city's history and progress. HENRY SNYDER, Superintendent of Schools.

Mayor Wittpenn's Letter.

Mayor Wittpenn of Jersey City has written this letter to THE TIMES about the competition:

Executive Office.
Jersey City, N. J., Sept. 21, 1910.

To the Editor of The New York Times:

Replying to your favor relative to the composition plan which you have arranged for the school children of Jersey City, would say that I believe this competition is admirably suited to impress the children of our city with the great importance of the two hundred and fiftieth anniversary of the celebration of Bergen. It was right here in Jersey City that the first settlement, the first church, and the first school in the State were established, and anything calculated to stimulate interest or to awaken civic pride should receive our hearty co-operation.
H. OTTO WITTPENN, Mayor.

The seven articles to be prepared by Daniel Van Winkle, while they will be of chief interest to the competing schools, will furnish entertaining and instructive reading to the general public. Mr. Van Winkle comes of one of the oldest Bergen families and he knows the whole romantic story of the settlement from the beginning. The publication of his articles will lend additional interest to the celebration.

COACHING CLUB'S FALL MEET.

Drive from Metropolitan Club to Southampton Begins on Oct. 7.

The annual Fall drive of the Coaching Club will start from the Metropolitan Club at 3 P. M. on Friday, Oct. 7. The first relay will be driven by Reginald W. Rives to Elmhurst, a distance of six miles, where a change of horses will be made, and G. G. Haven, Jr., will take the reins. He in turn will be relieved by W. G. Loew at Queens, who will drive to the Meadow Brook Club at Hempstead, a distance of 24.5 miles. The coach is scheduled to arrive at Hempstead at 5:45 o'clock.

A start will be made with W. G. Loew as driver at 8:40 o'clock the next morning. Harris Fahnestock will relieve Mr. Loew at Massapequa, and he in turn will be relieved by A. G. Vanderbilt at Babylon. O. G. Jennings, Edward Browning, and Henry E. Coe are the coachmen in turn after that till the arrival at the Meadow Brook Club, Southampton, at [illegible]:30 o'clock that night. The distance from the Metropolitan Club to the Meadow Brook Club is 104 miles.

Eshleman-Esler Wedding on Oct. 12.

The wedding of Miss Helen Anabel Esler to Frank Mercur Eshleman will take place at Torresdale, Penn., on Wednesday, Oct. 12. The bride will be attended by the Misses Jane Morgan, Beatrice Howell, Agnes Sibley, and Miss Josephine Sibley of this city, and Miss Amy N. Eshleman of Lancaster, Penn., as bridesmaids, and will have for matron of honor Mrs. David Reno Locher, sister of the bridegroom. The Misses Maria and Jean [illegible] of Torresdale will be flower girls. [illegible] Eshleman will be his brother's [illegible], and the ushers are to be [illegible] Kilby Smith, J. Gilbert McIl[illegible] Murray Watts, John E. Lloyd, J. [illegible] Williams, Jr., Archibald B. [illegible] Christian Febiger, Henry S. [illegible] Jr., of this city, and Lawrence [illegible] of San Francisco, Grayson Mal[illegible] [illegible] Murphy of New York, Arthur Wild of Chicago, and Lieut. [illegible] Hall, U. S. N. The ceremony [illegible] performed by Archbishop Ryan. [illegible] Mrs. Eshleman will live on [illegible]

SOCIAL NOTES.

Mr. and Mrs. E. D. Jordan, who are occupying their Scottish estate, Ballachulish, have been entertaining Mr. and Mrs. C. A. Potter of Philadelphia.

Mr. and Mrs. Charles Sherrill, (Miss Gibbs,) the former the American Minister to the Argentine, and their little son, who are en route for this country, will spend some time in Paris, the guests of Mrs. Gibbs.

Mrs. John Astor arrived at the Gotham yesterday. Mr. and Mrs. Gerald Hollins are also at the Gotham.

The son of Mr. and Mrs. F. Harold Brown of 12 East Thirty-first Street was baptized last Sunday. By courtesy of Mr. and Mrs. George Mackay the ceremony took place in their private chapel on Afterglow Farm, Chappaqua, N. Y. Among the guests were Mr. and Mrs. George Mackay, Mr. and Mrs. J. Lorimer Worden, Mr. and Mrs. Eugene A. Philbin of New York, Mrs. Frank G. Brown, and Mrs. Thomas C. Jenkins of Connecticut.

Mrs. Henry E. Coe of 5 East Tenth Street will give a dance at Sherry's on Tuesday, Dec. 27, for her débutante daughter, Miss Rosalie Coe.

Mrs. Frank N. Hoffstot of 145 West Fifty-eighth Street will entertain with a dance for débutantes on Wednesday, Dec. 28.

On Monday evening, Dec. 26, Miss Adeline King Robinson's class will hold its Christmas dance. It will be its first meeting of the season, and at Sherry's, as usual.

Miss Maria Bramwell has returned from abroad and is visiting Mr. and Mrs. S. Parkman Shaw, at Lenox.

Henry G. Ellshemius of 118 East Fifty-seventh Street returned from Europe yesterday on the Grosser Kurfuerst.

Mr. and Mrs. George Hilliard Benjamin will return to Newport in a day or two, where they will remain until November, making occasional trips to this city.

Mr. and Mrs. George D. All are abroad for an indefinite stay. At present they are at the Hyde Park Hotel, London, but will leave shortly for the Continent.

Touring In Automobiles.

New Yorkers and Others Stop at Popular New England Resorts.

Special to The New York Times.

WATERBURY, Conn., Sept. 28.—Automobile arrivals at the Elton Hotel are Mr. and Mrs. E. Forbes, Miss Forbes, New York; Mr. and Mrs. Julius Levy, Miss Laura Levy, Miss Julia Guggenheim, New York; Dr. and Mrs. Allen M. Thomas, Jack Thomas, New York; Joseph W. Jones, Frederick H. Elliott, Gom. Hull, President and Secretary of the Touring Club of America, Springfield to Boston, (Peerless;) Mr. and Mrs. Willard M. Baylis, Miss Jessica Baylis, Huntington Bay, N. Y.; Mr. and Mrs. H. B. Boyer, A. W. Halsey, Boston, Mass.; Mr. and Mrs. S. Samuels, New York, of the Touring Club of America, (Packard;) Mr. and Mrs. J. A. Armstrong, Louisville, Ky.; Mrs. Elder, New York; Mr. and Mrs. H. K. Porter, Miss Hegeman, Pittsburg, Penn.; Mrs. C. F. Gunther, B. Gunther, J. Fox, Chicago; Charles D. Sherwood, Fishkill-on-Hudson; H. E. Swords, New York, (Packard.)

Special to The New York Times.

NEW LONDON, Conn., Sept. 28.—Automobile arrivals at the Mohican Hotel—Mr. and Mrs. C. L. Colton, (Mercedes;) Larry G. Donlin, Mr. and Mrs. L. M. Simson, Miss Laura Simson, (Packard;) Mr. and Mrs. Robert Strauss and family, (White Steamer;) H. C. Swift and family, (Peerless;) Mrs. Charles Stewart Smith, Miss Helen Wadsworth, Miss Mary C. Phelps, Mrs. W. H. Merrill, (Buick;) Mrs. F. Ferguson, the Misses Ferguson, (Fiat;) William H. Dayton, Mrs. James Aldis, Mrs. T. M. Hammond, C. O. Clark, (Maxwell;) Mr. and Mrs. A. F. Clark, (Chalmers;) Perry H. White, Hugh Miller, (Peerless;) J. Ridgway Reilly and wife, Ohio; Mr. and Mrs. S. Baldwin and party, (Buick;) A. L. Divine, New York; G. J. Miller, New York, (Overland.)

Special to The New York Times.

LENOX, Mass., Sept. 28.—New York automobile arrivals at the Curtis to-day were Dr. Herbert W. Newhall and Miss Ruth Newhall, on way to Saratoga, (Packard;) Mr. and Mrs. James G. Campbell and Mrs. M. Campbell, on way to White Mountains, (Pierce-Arrow;) Mr. and Mrs. E. A. Fairchild, on way to Manchester, Vt., (Cadillac.)

Special to The New York Times.

MANCHESTER, Vt., Sept. 28.—Automobile arrivals at the Equinox House to-day: Mr. and Mrs. G. H. Wallace, (Stearns;) Mr. and Mrs. W. H. Demott and Miss Mae Demott, (Locomobile;) Mr. and Mrs. T. F. Allen, (Columbia;) Mr. and Mrs. J. S. Lane and the Misses Lane, (Stevens-Duryea;) Mr. and Mrs. C. P. Dixon and the Misses Dixon, (Packard;) Dr. and Mrs. G. C. Smith, (Cadillac;) Mrs. M. L. Rutherford and Miss Wicker, (National;) Mr. and Mrs. Clarence Kenyon, Mrs. Clarence Kenyon, Sr., and Miss Kenyon, Brooklyn, (Pierce.)

MRS. WHITE OPERATED UPON

Wife of ex-Ambassador to France Suddenly Stricken with Appendicitis.

PARIS, Sept. 28.—Mrs. Henry White, wife of the ex-American Ambassador to France, was operated upon for appendicitis yesterday. She passed through the ordeal to the satisfaction of the physicians. Mrs. White had intended to sail for the United States to-day, but was seized suddenly with an acute attack that made prompt surgical relief imperative.

To-day Mrs. White is said to be doing well. Her sister-in-law, Mrs. W. K. Vanderbilt, and her daughter, Countess Seherr Thoss, are with her.

Michaelis-Silverman Wedding To-day.

The marriage of Miss Sulamith Silverman, the eldest daughter of Dr. Joseph Silverman, rabbi of the Temple Emanu-El, and Joseph Michaelis of this city will take place to-day at Temple Emanu-El and will be followed by a reception at Sherry's.

SEEMAN—STEIN.

Mr. and Mrs. Joseph Seeman, 160 West Seventy-sixth Street, announce the engagement of their daughter, Miss Cecile J. Seeman, to Samuel E. Stein. The wedding will take place the middle of November.

Dr. Wilfred T. Grenfell a Father.

BOSTON, Sept. 28.—The birth of a son on Sept. 25 to Mrs. Wilfred T. Grenfell, wife of the famous medical missionary of the Labrador Coast, was announced in a cablegram received in Boston to-day from Dr. Grenfell at St. Anthony's, Northern Newfoundland.

OCEANIC'S NEW RECORD.

She Makes the Westward Atlantic Run in 5 Days 15 Hours and 42 Minutes.

Not to be outdone by other liners that are so consistently lowering their speed records of late, the White Star steamship Oceanic, in yesterday morning from Liverpool, arrived off the Ambrose Channel Lightship at the end of the fastest westward voyage she has made since she went into commission a dozen years ago. From Fastnet the Oceanic's time was 5 days 15 hours and 42 minutes, which beats her best previous record for the westward run by exactly one hour.

The big liner brought 1,137 passengers, of whom 638 were in the cabin. Among the latter was a delegation of some of the most prominent men in Ireland, including Michael Doyle, Lord Mayor of Durbin; Sir Edward Fitzgerald, ex-Mayor of Cork; W. A. Lindsay of the Belfast Chamber of Commerce, Sir James Long, Chairman of the Harbor Board of Cork; William Loughman, Mayor of Killarney; Charles O'Callaghan, a member of the Queenstown Harbor Board, and William Lonegan.

The Irish business men are on their way to Washington to discuss with Postmaster General Hitchcock the question of inducing the Cunard Line not to discontinue Queenstown as a port of call.

Also on the Oceanic was H. A. Boyd of Boston and his wife and daughter. The Boyds were recently held up by brigands in Tuscany while in an automobile. Mrs. Boyd saved her rings by dropping them on the floor of the automobile, while the brigands, who demanded 10,000 lire, accepted about 600 lire and let it go at that.

Others on the Oceanic were Mr. and Mrs. Charles Percival, Mr. and Mrs. Frederick T. West, Miss Julia Marlowe, the actress, and Mrs. John George Elliott.

PLAN MASS MEETING IN STRAUS'S HONOR

Those Who Have Benefited by His Pasteurized Milk to Express Their Gratitude.

WON'T BE ASKED TO RESUME

Mr. Straus's Position Made Clear—Several Means of Continuing His Work Under Consideration.

A mass meeting is soon to be held in which an endeavor will be made to express the profound appreciation of those who in the past have benefited by Nathan Straus's pasteurized milk philanthropy in this city.

While this is understood to be the principal object of the mass meeting it is impossible that speakers there will fail to urge that Mr. Straus continue his milk stations, although he has closed many of them already, and purposes to close the last of them by the end of next month.

The decision to hold the gathering was arrived at last night at a meeting in the assembly hall of the Metropolitan Building, Madison Avenue and Twenty-third Street, held in answer to a call sent out on Sept. 21 by Louis Lande, as Chairman, and Elizabeth S. Williams, Samuel S. Koenig, Homer Folks, Samuel D. Levy, the Rev. J. F. McIntyre, Joseph S. Marcus, and Gaylord S. White. The invitation was sent to trades unions and other organizations and associations interested in the matter of pure milk for those who need it most at a price they can pay.

In answer to this call representatives of some thirty unions and organizations met. Mr. Lande was elected Chairman. He suggested in his introductory remarks that a mass meeing should be arranged for and possibly a parade. Dr. Henry Moskowitz of the Ethical Culture Society said that, while he appreciated deeply the great good done through Mr. Straus's milk philanthropy in the past, he thought it would be extremely humiliating for any group of people to ask a philanthropist to resume a work which he had said he was going to drop.

James Lavery of the University Settlement, who has been acting as Secretary to the committee appointed as the result of Mrs. J. Borden Harriman's work to provide some way of carrying on the dispensing of pure milk, which Mr. Straus has proposed to abandon, said he wanted to explain what had been accomplished already by that committee. He intimated that the meeting was almost unnecessary, in view of what Mrs. Harriman's committee had accomplished.

In response to Mrs. Harriman's call, said Mr. Lavery, representatives of all four of the big charity societies of the city, together with thirty others, had met at the Colony Club; tentative plans to amplify and carry on the work done by Mr. Straus had been made, and Mr. Straus had agreed to a conference with the committee appointed at that meeting. The conference will be held next Monday.

He read a letter from Mr. Straus in which the latter said that when an attack was made on pasteurized milk none of those who had been benefited by it had risen in his or its defense; that he was not disposed to carry on the work in this cit yany longer; that he had left town in order to prevent such a nervous breakdown as he had suffered las tyear, when the preventorium fight was on at Lakewood; that he would not consider continuing the work in his onw name, but he would oin any promising movement to carry on the philanthropy, putting his shoulder to the wheel like any other public-spirited citizen.

In view of this letter Mr. Lavery said that it didn't seem advisable to ask Mr. Straus to continue his milk philanthropy. He hinted that it would be best for those interested in last night's meeting to go slow on the mass meeting project, but rather to furnish any ideas they could to Mrs. Harriman's committee.

Mr. Lavery went on to explain some of the tentative plans the Harriman committee had decided to submit. One provided for an organization, perhaps a company, to furnish pure milk at cost, plus 6 per cent., for the people furnishing the capital, with suitable provision for people unable to buy milk at any price. He suggested that the price of the milk would be 8 or 9 cents a quart, and that the dispensing would be extended to all parts of the city. Under the Straus system, he said, milk was furnished at less than cost, and many people took it who were well able to pay a legitimate price for their milk, while others who wanted pure milk did not feel like taking it because it was partly a charity.

Another plan was for the Board of Health to take over the disposal of milk for sick babies and the like. Still another was for the formation of a company of public-spirited citizens to furnish pure milk at cost, with no interest on the money invested. He said that Mr. Straus had admitted to him that what he had been working for all the time had been pure milk, and if that could be obtained without pasteurization there was no gain in pasteurizing it.

Dr. Henry Fleischman of the Educational Alliance, was against the first plan proposed by Mr. Lavery. He said the companies now selling milk do not make more than 6 per cent., some of them not that, and he was against any plan for commercializing this philanthropy. He was seconded heartily by Jacob M. Volk of the Young Men's Benevolent Association.

After some discussion it was decided that Mr. Straus should receive the thanks of the public at a mass meeting, and a committee of five was appointed to make arrangements. Mr. Lavery was made Secretary and Treasurer of the temporarily organized representatives of unions and charitable societies represented at last night's meeting. Dr. Moskowitz seconded the motion calling for the mass meeting after saying he wanted it understood that the people represented at the meeting would express their appreciation of Mr. Straus's past philanthropy, while not putting themselves in the humiliating position of asking him to carry on a work he had said he would not continue.

PLAYS ON SUNDAY NIGHTS.

Brady and Shuberts Form Club to Present "Extraordinary" Dramas at Daly's

William A. Brady announced yesterday that he, in conjunction with the Shuberts, has completed plans for the formation of a club to be known as the American Stage Society, which will give twenty-five Sunday night performances at Daly's Theatre during the present theatrical season. The first performance will take place on Oct. 23, and others will be given each week.

The society that is being organized is to be an association, membership in which will carry with it the privilege of attending the performances. There will be an initiation fee and membership dues.

The productions are to be of what Mr. Brady's announcement calls "extraordinary" plays, and the stars under the management of Mr. Brady and of the Shuberts will be seen in the presentations from time to time. Among the authors whose works are to be presented at these Sunday evening performances are Maeterlinck, Strindberg, Ibsen, Tolstoi, Bjornson, Lie, Hauptmann, Sudermann, Schnitzler, Max Halbe, Dostajewski, and others of the Continental dramatists.

Mr. Brady and the Shuberts will send out circular letters to a selected list of prospective members in a few days, explaining the aims of the American Stage Society and inviting them to join.

Luncheon for Joseph Beecham.

Joseph Beecham, the English pill manufacturer, arrived here several days ago and is staying at the Hotel Knickerbocker. He was the guest of honor yesterday at a luncheon given at the Aldine Club by E. J. Preston, General Manager of the Daily Newspaper Club. Among the other guests were E. Glover of London, James Potter of Philadelphia, Don C. Seitz, Herbert F. Gunnison, and H. Henry Douglas.

GEORGE W. PATTEN DEAD.

Brother and Partner of James A. Patten Left Estate of $5,000,000.

Special to The New York Times.

CHICAGO, Ill., Sept. 28.—George W. Patten, brother of James A. Patten and a partner of the former wheat king, died to-night at the residence of his brother in Evanston. His death was caused by tuberculosis, from which disease he had suffered for the last twenty years.

Mr. Patten's physical condition was such that during the Summer he found it necessary to give up his brokerage business. The firm of Patten Brothers then retired from activity in brokerage circles in Chicago. James A. Patten subsequently declared that he had retired in order to be with his brother as much as possible, fearing that his death was only a matter of a few weeks.

George W. Patten had figured largely in the grain business of Chicago and the Middle West for the last twenty years. He was born in De Kalb County, Illinois, and came to Chicago in 1877. In 1891 he went to Colorado, and it was thought the disease that caused his death had been completely eradicated. In 1890 he re-entered business, and the firm of Patten Brothers was established. Since that time he had made his home with his brother.

Early this month George W. Patten made a gift of $500,000 to the Evanston Hospital. He asked that the fund be known as the Agnes and Louisa Patten Fund, in honor of his mother, who died recently, and of the wife of his brother. He left an estate estimated at $5,000,000.

UNIVERSITY FREE OF DEBT.

Final Mortgage for $500,000 Burned on Campus Before Students.

Entirely free from debt, New York University opened for its seventy-ninth year yesterday with significant ceremony. The Faculty has always made a point of recognizing the student organization and of sharing with it university problems.

So the students were allowed to take charge of the ceremonies attending the burning of the $500,000 mortgage on the university which was canceled through the John S. Kennedy bequest.

At the close of the formal opening exercises in the university chapel Syndic John H. MacCracken, representing the University Faculty, handed the canceled mortgage to President Dudley Eugene Wiltse of the student organization, a junior. All the university's students formed in a long procession and marched to the campus near the Hall of Fame. There Thomas Joseph Crawford, another junior, made a speech. A bonfire had meantime been set blazing, into which the mortgage bond was thrown.

In a speech to the Faculty and students Syndic John H. McCracken paid an earnest tribute to Henry M. McCracken, the university's retiring Chancellor, whose seventieth birthday it happened to be.

The opening of the College of Arts and Sciences and the School of Applied Science were included in yesterday's exercises. Separate exercises were held by the university and Bellevue Hospital Medical College in the Carnegie Library, the five-story $120,000 extension which was erected during the Summer. There are 150 students in the Medical College freshman class.

JULIA MARLOWE RETURNS.

Ready to Begin Rehearsals with Sothern—Brings "Macbeth" Costumes.

Julia Marlowe, who has been abroad for the Summer, returned to New York yesterday on the Oceanic to begin reharsals with E. H. Sothern for her season in Shakespearean repertoire. The feature of their tour this year will be a production of "Macbeth," in which neither has appeared heretofore.

When Miss Marlowe met the customs officials yesterday she had not trouble in having her luggage passed. She had declared more than $12,000 worth of goods, mostly costumes for the "Macbeth" production. These were sent to the stores for appraisal. Her personal property was passed on her declaration.

Miss Marlowe said she was very glad to get back home and to work again. During her stay abroad she made a special journey to Scotland to visit the localities mentioned in "Macbeth," and she also spent some time at her villa in Rappello, Italy. She and Mr. Sothern will begin their season in Boston on Oct. 24.

CHICAGO OPERA OPENING.

Dippel's Forces Begin on Nov. 3 with "Aida" with Mme. Korolewicz.

The season of the Chicago Opera Company, at the Auditorium, in Chicago, under the direction of Andreas Dippel, will begin on Thursday evening, Nov. 3, with a performance of "Aïda," it was announced yesterday. The cast includes the new Russian soprano, Mme. Korolewicz as Aïda, Mme. de Cisneros as Amneris, Mr. Zerola as Radames, Mr. Sammarco as Amonasro, and Mr. Campanini will conduct.

On Saturday afternoon of the same week Miss Mary Garden will make her Chicago début in "Pelléas et Mélisande." Paul Warnery will be the Pelléas, Mme. Bressler-Gianoli as Genevieve, Mr. Dufranne as Golaud, Mr. Huberdeau as Arkel, Mr. Crabbe as the doctor, and Mlle. Dumesnil as little Yniold. Mr. Campanini will again conduct.

FROHMAN COMEDY STOCK CO.

Organization of Musical Comedy Artists, Including Huntley and Williams.

Charles Frohman yesterday expressed his belief in musical comedies as the best sort of dramatic schools for stage beginners, and announced that he intends to organize a permanent comedy stock company made up of musical comedy actors and actresses.

G. P. Huntley, Hattie Williams, and Richie Ling, all in "Decorating Clementine," are musical comedy graduates, and they will form the nucleus of Mr. Frohman's new company. There will be twenty or thirty more players, all of whom have been successful in musical plays. The company will be used exclusively for modern light comedies, and Mr. Frohman said last night that it would be located permanently at the Lyceum Theatre.

Marie Cahill Appears In "Judy Forgot."

Special to The New York Times.

NEW HAVEN, Conn., Sept. 28.—Marie Cahill made her initial appearance in her new musical comedy "Judy Forgot" at the Hyperion Theatre to-night. Miss Cahill acts Judy Evans, who quarrels with her husband while they are on their honeymoon. She leaves him to travel alone to Marienbad. She receives a shock in a railroad collision that causes her to lose her memory. Then, when told that she is married, Judy seizes upon the first young man who happens along as her husband. This young man has just eloped with and married a comic opera queen. He dare not present his real wife to his rich old uncle and benefactor, so he has to humor Judy. Many complications follow.

Prominent in the cast were Truly Shattuck, Ethel Johnson, Arthur Stanford, Bert Baker, James B. Carson, and Joseph Santley. Silvio Hein, the composer, contributed several song hits.

AMUSEMENT NOTES.

The Irving Place German Theatre will open for the season to-night with a comedy by Arthur Dinter, called "Die Schmuggler."

Cohan & Harris will present their newest star, Adelaide Thurston, in a new comedy called "Miss Ananias," at the Court Square Theatre, Wheeling, West Va., to-morrow night. Later in the season Miss Thurston will play an engagement on Broadway.

Weedon Grossmith, who is to be starred under the direction of Daniel V. Arthur in "Mr. Preedy and the Countess," will arrive in Montreal to-day on the Tunisian, and will begin his season at the Princess Theatre, Montreal, next Monday.

HOWARD & CO.
Wedding Silver
Tea Sets
Antique—Reproductions—Modern
A Special Exhibit
Fifth Ave. and 47th St.

John G. Parker.

MADISON, Conn., Sept. 28.—John G. Parker, Secretary of the New York, New Haven & Hartford Railroad Company, died to-day at his Summer home here. He had suffered from kidney trouble for some time. He was born at Boston 53 years ago. He leaves a wife and one son.

Obituary Notes.

Mrs. ELIZABETH MARGARET HALL, widow of the late Rev. Dr. Charles Hendy Hall, who was rector of the Protestant Episcopal Church of the Holy Trinity, on the Heights, Brooklyn, died yesterday at Fishkill-on-the-Hudson. She was married to Dr. Hall when he was rector of the Church of the Epiphany in Washington, D. C.

FRED ARBA BALLARD, a salesman for W. Stursberg, Schell & Co., died yesterday at his home, 110 West 126th Street, of heart disease. He was born at Lynn, Mass., Sept. 4, 1853, the son of Arba Ballard, one of the pioneer shoe manufacturers of that city.

Policeman THOMAS MAYPOTHER of Jersey City died yesterday in St. Francis Hospital from a complication of ailments. He was a member of the Police Department for eighteen years.

FRANKLIN H. LAWSON, one of the leaders of the Ohio Abolition days, is dead in Cincinnati, aged 76 years.

Mrs. MARTHA DAVIS, 78 years old, the only surviving sister of John Brown, the Abolitionist, died at Bendon, Mich., yesterday.

Dr. JOHN HUYLER HAUGHWOUT, for many years a dentist in this city, died Monday in his home at Port Richmond, S. I.

Mrs. NANCY MARIA BURCH, mother of Billings Burch, Treasurer of Wallack's Theatre, died at her home in Stonington, Conn., Tuesday, at the age of 86 years.

LYMAN W. WACHENHEIMER, 46, who was County Prosecutor at the time of the famous Toledo ice and lumber cases in which several prominent men were sent to the workhouse, died in Toledo, Ohio, yesterday.

The Rev. Dr. WAYLAND HOYT of Philadelphia, a Summer resident of Salem, Mass., died in Salem Tuesday night. Dr. Hoyt, who was 72 years of age, had been suffering from a nervous shock resulting from a carriage accident at Minneapolis last month.

The Rev. Dr. LEANDER HALL, in the Baptist ministry for thirty years, died at the home of his son, John H. Hall, in New Rochelle, on Sunday. He was born in Salisbury, N. Y., and was graduated in 1858 from Union College.

Mrs. HENRIETTE DAUSMAN, widow of Hercules Dausman, tobacco manufacturer, and daughter of the late Gen. Sturgis, U. S. A., was found dead at her home in Clayton, Mo., on Tuesday. She was 74 years old.

The Rev. Dr. ANTHONY H. WALBURG, who gave $50,000 to found the chair of German in the National Catholic University at Washington, died from heart disease on Tuesday in Cincinnati, where he had spent half of his seventy-one years of life as pastor of St. Augustine's Church.

Dr. WILLIAM COWPE GARDNER died suddenly yesterday at his home, 244 West Seventy-sixth Street, of heart disease. He was born in Liverpool, England, in 1855. He was graduated from the Long Island College Hospital in 1891. Dr. Gardner was married in 1877 to Miss Mary Bauchman of Brooklyn.

The Rev. Dr. EDMUND GUILBERT died in the rectory at Southport, Conn., on Tuesday. He was the founder of St. Mark's Protestant Episcopal Church, Tarrytown, and of the Church of the Holy Spirit, this city. He was a Trustee of the House of Rest for Consumptives, and was prominent in church matters during his long residence in the Diocese of New York. Dr. Guilbert was the author of "The Annals of the Old Church at Southport, Conn.," and numerous church tracts.

Marriage and death notices intended for insertion in The New York Times may be telephoned to 1000 Bryant.

Born.

HUMPHREYS.—Sept. 27, Hartford, Conn., to Dr. and Mrs. C. A. Humphreys, a daughter.

MAILLARD.—Sept. 25, Newark, N. J., to Mr. and Mrs. C. E. Maillard, a son.

SMITH.—Sept. 28, 130 Cornelia St., Brooklyn, to Mr. and Mrs. T. J. Smith, a daughter.

Married.

ARTHURS—COOKE.—At St. Agnes's Chapel, New York, on Tuesday, September the twenty-seventh, by the Rev. W. W. Bellinger, D. D., Francis Wellington Ross Arthurs and Gladys de Walden Cooke.

BELTZ—MILLER.—On Sept. 22, 1910, at the Church of the Transfiguration in the City of New York, Sarah Brooks Miller, daughter of the late George Edwards Miller and Fannie Miner Miller, deceased, of Norwalk, Conn., and Frederick Beltz of Riverside, Conn., by the Rev. G. C. Houghton, D. D. The Right Rev. Edward M. Osborne, the Bishop of Springfield, Ill., pronounced the benediction. Norwalk, Stamford, and Greenwich, Conn., papers please copy.

GILL—WANDELL.—On Sept. 21, 1910, James Hamilton Gill and Josephine Wandell, both of New York City.

WANDELL—LELAND.—On Sept. 21, 1910, Francis Livingston Wandell and Juanita K. Leland, both of New York City.

ARTHURS—COOKE.—Sept. 27, Gladys de W. Cooke to Rev. Francis W. R. Arthurs.

NOSWORTHY—FISCHER.—Sept. 27, Harriet V. Fischer to T. Arthur Nosworthy.

Brooklyn.

SMITH—WOLF.—Sept. 27, Alice Wolf to George J. Smith.

Connecticut.

LOUNSBURY—JACKSON.—Sept. 26, Danbury, Mary Jackson to Frank Lounsbury.

New Jersey.

LEONHARD—MacLAGAN.—Sept. 27, Passaic, Annie MacLagan to Albert T. Leonhard.

OWENS—CORRIGAN.—Sept. 25, Jersey City, Sarah Corrigan to Arthur Owens.

TRAUTMANN—KOENIG.—Sept. 24, Elizabeth Lena Koenig to Emil Trautmann.

New York State.

HALL—WAITE.—Sept. 27, Yonkers, Marjory I. Waite to Dr. Crowell C. Hall, Jr.

Died.

ASTERLEY.—Richard N. Asterley, age 42, husband of Anne Roche Asterley, at Bensonhurst, L. I., Sept. 28. Funeral service Friday, 2 P. M.

BALLARD.—Fred Arba, beloved husband of Sarah Elizabeth Gilbert, in his 58th year. Funeral private; services 4 P. M. Friday, Sept. 30, at 110 West 126th St., New York. Interment at Lynn, Mass.

BERRY.—Entered into rest on Sept. 26, Elizabeth, daughter of the late Samuel and Eliza Berry. Funeral services from her late residence, 224 East 15th St., on Thursday morning, at 11 o'clock. Interment private.

BUCKY.—Gussie K., wife of Jacob D. Bucky of Jacksonville, Fla., and mother of Albert J., Frederick W., Daniel L., and Milton G. Bucky, at New York City on Sept. 28, 1910, at 6:10 o'clock P. M. Notice of funeral hereafter. Jacksonville (Fla.) papers please copy.

COLUMBO.—Michela Columbo, aged 34. Services "THE FUNERAL CHURCH," 241 West 23d St., (FRANK CAMPBELL BUILDING.)

GARDNER.—Suddenly, on Wednesday, Sept. 28, at his home, 244 West 76th St., Dr. William Cowpe, beloved husband of Mary B. Gardner. Funeral services will be held at his late residence Friday evening at 8 o'clock. Interment at convenience of the family. Liverpool, England, papers please copy.

GUILBERT.—Passed away at his home, in Southport, Conn., on Tuesday, Sept. 27, 1910, Rev. Edmund Guilbert, in the 73d year of his age. Interment Friday, Sept. 30, at 2:30 P. M., Trinity Church. Kindly omit flowers.

HALL.—At her home, Fishkill-on-Hudson, on Tuesday, Sept. 27, Margaret Elizabeth, widow of the Rev. Charles H. Hall, D. D., LL. D. Interment at New Dorp, Staten Island, Thursday, Sept. 29, at 4 P. M.

HITCHCOCK.—Suddenly, on Sept. 27, 1910, Elizabeth Matthews Hitchcock. Funeral services at the Church of the Divine Paternity, Central Park West and 76th St., on Thursday afternoon, Sept. 29, at 1:30 o'clock. Interment private.

JONES.—On Sept. 27, Tillie Jones, aged 46 years. Funeral services from the Chapel of the Stephen Merritt Burial Company, 8th Av. and 19th St., on Friday, at 10 o'clock.

LEARNED.—In Switzerland, on Sept. 4, Frank Learned, in his 57th year. Funeral services Grace Church Chantry Thursday morning at 10:30.

LYMAN.—At Nauheim, Germany, Aug. 9, 1910, Samuel Hinckley, son of the late Joseph and Mary Clark Lyman, in his 72d year. Funeral services at the chapel of the First Presbyterian Church, Englewood, N. J., on Saturday, Oct. 1, on arrival of Erie R. R. train leaving 23d St. 12:55 P. M. and Chambers St. 1:10 P. M.

Died.

NIXON.—On Sept. 28, Rev. George Nixon of Tremont, New York City. Notice of funeral hereafter.

NOYES.—On Tuesday, Sept. 27, 1910, Emily Miller, widow of McWalter B. Noyes and daughter of the late Daniel S. and Ann K. Miller. Notice of funeral hereafter.

PURDY.—Edward Henry, after a lingering illness, Sept. 28, at his late residence, 83 Kingston Av., Brooklyn, in his 76th year. Notice of funeral hereafter.

QUINN.—On Tuesday, Sept. 27, Martha Quinn, mother of Martha V., Charles J., and Daniel W. Quinn. Funeral Friday, Sept. 30, from the Church of the Holy Name, Valhalla, N. Y., on the arrival of the train leaving Grand Central Depot at 9:35.

SCHWARTZ.—On Sept. 26, at Stamford, Conn., in the 24th year of his age, Adolf C. Schwartz, beloved son of Anton and Emma Schwartz of Tarrytown and New York City. Funeral services will be held on Thursday morning at 11:30 o'clock at the Church of the Transfiguration, Broadway, South Tarrytown, N. Y. Special train will leave the 43d St. and Lexington Av. station of the New York Central at 10 o'clock. Interment at Woodlawn immediately following the Tarrytown services.

SMYTH.—At Town of Union, N. J., on Tuesday, Sept. 27, 1910, Arthur L., beloved son of Warne and Eva L. Smyth, aged 24 years. Funeral services will be held on Friday, Sept. 30, at 2 P. M., at his late home, 522 Fulton St., Union Hill. Relatives and friends are respectfully invited. Interment Fairview Cemetery.

WATSON.—Claudia N. Watson, daughter of Helen Benson Watson and J. H. Claude Watson, aged 2 years and 8 months, on Sept. 27, at their residence, 533 West 151st St. Funeral service Fishkill-on-the-Hudson Friday, Sept. 30; 11:10 train leaving Grand Central Depot.

WERNECK.—On Tuesday, Sept. 27, Francis J. Werneck. Funeral service will be held at his late residence, 602 West 137th St., Thursday, Sept. 29, at 3 P. M.

YATES.—On Tuesday, Sept. 27, 1910, Marguerite Storrs Valentine, beloved wife of J. William Yates, Jr. Funeral services will be held at her late residence, Stoneleigh Park, Westfield, N. J., on Thursday afternoon, Sept. 29, at 3:15 o'clock. Carriages will meet train leaving New York at 2 P. M., foot of Liberty St., Central R. R. of N. J.

ALLEN.—Gilbert M., 12 West 82d St., Sept. 26.
BAMBERGER.—Joseph, 72 North Moore St., Sept. 25.
BAUER.—Mamie, 504 West 50th St.; Sept. 27. Funeral to-morrow, 1:30 P. M.
BOLES.—Mary, Sept. 27. Funeral 237 East 74th St. to-day, 2 P. M.
BOYLE.—Catherine, 44 West 92d St., Sept. 27. Funeral to-day, 10 A. M.
DILK.—Elizabeth, 556 West 184th St., Sept. 27, aged 77. Funeral to-day, 10 A. M.
DUVANEY.—Patrick, 542 West 53d St., Sept. 25.
GARDNER.—William J., 354 West 119th St., Sept. 27, aged 38. Funeral to-morrow.
GAVIN.—Edward, 29 Cannon St., Sept. 27. Funeral to-morrow, 9:30 A. M.
GEARY.—Daniel F., 551 West 170th St., Sept. 26.
GENEVA.—Herman, 35 West 119th St., Sept. 25.
GILLEN.—Michael, 638 East 14th St., Sept. 26. Funeral to-day, 9:30 A. M.
GILLOON.—James C., Sept. 27. Funeral 64 6th Av. to-day, 9:30 A. M.
GUARDINO.—Stephen, 318 East 27th St., Sept. 27. Funeral to-day, 9 A. M.
HART.—Peter, 145 West 60th St., Sept. 26. Funeral to-day, 10 A. M.
HAUGHWOUT.—Dr. John, Port Richmond, S. I., Sept. 26.
HEANEY.—James J., 450 East 179th St., Sept. 27. Funeral to-day, 9:30 A. M.
HILBERT.—Conrad, 502 East 88th St., Sept. 27, aged 50. Funeral to-day.
HOFFMAN.—Caroline, 27 East 111th St., Sept. 26, aged 30.
KNOESEL.—Emilie, 61 South Av., Mariner's Harbor, S. I., Sept. 27. Funeral to-day.
McCABE.—Hannah A., 250 East 62d St., Sept. 26. Funeral to-day, 10 A. M.
McCANN.—William J., 230 East 50th St., Sept. 27. Funeral notice later.
McCLELLAND.—Sarah F., 118 West 102d St., Sept. 27. Funeral to-day, 1 P. M.
McDONOUGH.—Evelyn, 358 West 38th St., Sept. 29. Funeral to-day, 1:30 P. M.
MAHER.—Mary A., 544 Fox St., Bronx, Sept. 27. Funeral to-morrow, 10 A. M.
NIEMANN.—George F., 410 East 88th St., Sept. 27. Funeral notice later.
QUIGLEY.—Kate J., 204 East 16th St., Sept. 28. Funeral to-day, 2 P. M.
SCOTT.—Margaret L., 180 West 81st St., Sept. 26.
SHAUGHNESSY.—Ellen, 537 West 26th St., Sept. 26. Funeral to-day.
SHELOR.—Adelaide V., Sept. 26. Funeral 338 2d Av.
SMITH.—Patrick J., 306 West 118th St., Sept. 27. Funeral to-day, 1 P. M.
TARBOX.—Caroline E., 1,883 Washington Av., Bronx, Sept. 26. Funeral to-day, 2:30 P. M.
WARREN.—Florence B., 500 West 144th St., Sept. 25.
WESTFALL.—Rosie, Sept. 26, aged 34. Funeral 994 2d Av.
WYNN.—Catherine, 325 East 58th St., Sept. 27. Funeral notice later.

Brooklyn.

ASTERLEY.—Richard N., Bensonhurst, Sept. 28, aged 42. Funeral service to-morrow.
BARRETT.—Omer, 450 Graham Av., Sept. 27. Funeral to-morrow, 2 P. M.
COSTELLO.—William, 184 St. Nicholas Av., Sept. 27. Funeral to-day, 2 P. M.
DUNNE.—Annie T., 10 De Sales Place, Sept. 26. Funeral to-morrow, 2 P. M.
FERGUSON.—Henry, 67 St. Edward St., Sept. 27. Funeral to-morrow, 2 P. M.
GALLAGHER.—Katie, 462 Warren St., Sept. 27. Funeral to-morrow, 2 P. M.
JAEGER.—Frank M., 570 56th St., Sept. 27, aged 25. Funeral to-day, 2 P. M.
LATTO.—Dr. Charles J., 489 Halsey St., Sept. 27. Funeral service to-day.
LOCKHART.—Emily, 80 Atlantic Av., Sept. 27, aged 15. Funeral to-day, 2 P. M.
McCARTHY.—Charles P., 198 Lenox Road, Sept. 27. Funeral to-morrow, 9:30 A. M.
McKINNELL.—Annie, 400 11th St., Sept. 27, aged 49. Funeral to-morrow, 2 P. M.
MADISON.—Anna J., 118 Carlton Av., Sept. 27, aged 32. Funeral to-day.
MAYER.—William, Cypress Hills Park, Cypress Av., Sept. 27, aged 59. Funeral to-day.
MAHER.—Julia, 194 8th St., Sept. 27. Funeral to-morrow, 2 P. M.
MAHONY.—Amelia, 253 Garfield Place, Sept. 27. Funeral notice later.
MALLON.—Thomas J., 601 Vanderbilt Av., Sept. 27. Funeral to-morrow, 9:30 A. M.
MANNIX.—Thomas E., 1,550 East 18th St., Sept. 26. Funeral to-day.
MARSHALL.—Sarah M., 557 10th St., Sept. 26. Funeral to-day, 2 P. M.
MORRIS.—John J., 319 Cooper St., Sept. 26, aged 65. Funeral to-day, 2 P. M.
MORRISON.—Samuel W., 378 7th Av., Sept. 27. Funeral to-day, 2 P. M.
RUDDEN.—John J., 54 Cumberland St., Sept. 27. Funeral to-morrow, 2 P. M.
SAVAGE.—Mary, St. Peter's Hospital, Sept. 28. Funeral to-morrow.
SMITH.—Alexander B., 370 Decatur St., Sept. 27. Funeral to-day, 2 P. M.
SOMMER.—Friedrich, 290 Harman St., Sept. 27, aged 65.
SPALL.—Michael, 133 Logan St., Sept. 26, aged 56. Funeral to-day, 8:30.
VOLLBRACHT.—Louis, 30 Ten Eyck St., Sept. 27, aged 65. Funeral to-day, 2 P. M.
YETMAN.—Robert M., 135 Hewes St., Sept. 27, aged 36. Funeral notice later.

Connecticut.

BREIDBACH.—Clara, Madison, Sept. 26, aged 59.
BURCH.—Nancy M., Stonington, Sept. 27. Funeral to-day, 2:30 P. M.
CONNORS.—Rosanna, 436 Park St., Hartford, Sept. 27.
DENTON.—Anna S., New Haven, Sept. 27, aged 36.
FERRIS.—Malvina I., Danbury, Sept. 27.
GRANT.—Chester, Manchester, Sept. 27, aged 64. Funeral to-morrow, 2 P. M.
MURRAY.—Annie, Hartford, Sept. 26. Funeral to-day, 8:30 A. M.
ORAM.—James, Stratford, Sept. 26, aged 66.
O'TELL.—Thomas A., New Haven, Sept. 25.
SCHWARTZ.—Adolf C., Stamford, Sept. 26, aged 23.
SENFERT.—Joseph J., 900 State St., New Haven, Sept. 27, aged 30. Funeral to-day.
THATCHER.—Timothy D., Branford, Sept. 26, aged 87.
WILSON.—Thomas H., New Haven, Sept. 26. Funeral to-day, 8:30 A. M.

Long Island.

BRUCKNER.—Daisy, Bayside, Sept. 27, aged 29. Funeral to-day, 2 P. M.
CAMERON.—Effie M., Richmond Hill, Sept. 26, aged 5 months.
DONOVAN.—Nellie, 122 8th St., Long Island City, Sept. 26, aged 20. Funeral to-day.
DORMAN.—Thomas E., Rockaway Beach, Sept. 26, aged 45.
FOLTMANN.—Catherine A., Metropolitan, Sept. 26, aged 1 month.
HOENIG.—Rudolph, Ridgewood, Sept. 26, aged 44.
SWEIGERT.—Anna M., Jamaica, Sept. 26, aged 23.
WARD.—Charlotte A., Sept. 28, aged 69. Funeral service 3 Waverly Place, Rockville Centre.
WELCH.—Eugene, 1,130 Manhattan Av., Long Island City, Sept. 25, aged 21. Funeral to-day, 3 P. M.

THE GIMBEL OPENING

Today is an auspicious day in the history of New York.

The Gimbel Store is launched.

Its doors are thrown open to the public, and millions of dollars' worth of merchandise, gathered from the four corners of the earth, is on display and for sale.

The Gimbel evidence is in—the verdict is in the hands of the people.

Incidentally, the Gimbel Store carries a lesson to Property Owners.

Twelve months ago it was a gaping hole of rock and earth.

To-day the Empire City is trading there!

The Gimbel Store was flung upward, closed in and finished in 230 days.

In other words, 107 days ahead of time.

The annals of building contain no greater record than that.

It proves conclusively what a great building organization can do, and it will go far to convince Owners, that only from such an organization can they get the highest degree of economy, consistent with quality, in the quickest possible time.

The Gimbel Store itself best exemplifies this.

The women who buy there have ceased to chase all over town for their needs.

They know that the Gimbel organization can give them the highest degree of economy, consistent with quality, in the quickest possible time.

And as the Gimbel Brothers themselves practise what they preach, they employed us to build their store.

Now that the talking is all over and the Gimbel Store is open, we congratulate the enterprising Gimbel family on their courage and wish them the fullest measure of prosperity.

THOMPSON-STARRETT COMPANY
Building Construction
Fifty-One Wall Street

Died.

New Jersey.

AXT.—Harry J., 525 Clinton Av., Newark, Sept. 27.
BERGEN.—Martin, 300 Washington St., Hoboken, Sept. 27.
BRUMMER.—Mary B., Elizabeth, Sept. 26, aged 68.
CAHILL.—John, 65 Park Av., Hoboken, Sept. 26.
CAROLIN.—William H., 140½ Bloomfield Av., Newark, Sept. 28.
CLOWES.—John, 130 James St., Newark, Sept. 27. Funeral to-day, 8:15 A. M.
COURSEN.—Dr. Winfield S., Oak Ridge, Sept. 25, aged 87.
DUNN.—Juba, Trenton, Sept. 2[illegible].
DURANDO.—Elsie, 5 Boyd St., Newark, Sept. 28, aged 26. Funeral to-morrow, 9 A. M.
FANLEY.—Charles H., Princeton, Sept. 27, aged 24. Funeral to-day, 8 A. M.
FEE.—Edward, 585 Garfield Av., Jersey City, Sept. 27, aged 53. Funeral to-morrow.
FITZPATRICK.—John, Newark, Sept. 28, aged 68.
GALLETH.—Anthony, Roselle, Sept. 27. Funeral to-morrow, 2 P. M.
GUNDERMANN.—Elizabeth, Kearny, Sept. 27, aged 62.
HARRINGTON.—Jeremiah, Elizabeth, Sept. 26, aged 53. Funeral to-day, 8:30 A. M.
HENNESSEY.—Lillian, 241 Grand St., Jersey City, Sept. 28.
HOPELIAN.—Mihran, Paterson, Sept. 26, aged 1.
HURTZIG.—Herman, Old Bridge, Sept. 27. Funeral to-morrow, 9 A. M.
JAHN.—Julius F., Linden, Sept. 27, aged 61. Funeral service to-day.
McARDLE.—Margaret, 16 Ivy Place, Jersey City, Sept. 28, aged 82.
McBARRON.—Margaret, 51 Hartford St., Newark, Sept. 27. Funeral to-morrow, 8:30 A. M.
MARTENSEN.—John, 102 Reservoir Av., Jersey City, Sept. 27, aged 1.
MAYPOTHER.—Thomas H., 260 5th St., Jersey City, Sept. 28. Funeral notice later.
MOON.—Alice C., Vailsburg, Sept. 27, aged 36. Funeral to-morrow, 8:30 A. M.
OSBORNE.—Caroline, South Orange, Sept. 26, aged 80. Funeral to-day, 3 P. M.
PARLIAMENT.—Margaret, Sept. 28, aged 6. Funeral 6 Belleville Av., to-morrow, 3 P. M.
POLE.—Mary, 352 Washington St., Belleville, Sept. 27, aged 76.
REILLY.—Peter, 282 Monmouth St., Jersey City, Sept. 27, aged 30.
RING.—Henry W., Orange, Sept. 28. Funeral to-morrow.
SCHOENFELDER.—Hattie, 414 York St., Jersey City, Sept. 27. Funeral to-morrow, 10 A. M.
SCOTT.—Grace A., Newark, Sept. 27. Funeral private.
SKELTON.—William F., Paterson, Sept. 26, aged 10. Funeral private.
TOMPKINS.—Sarah J., 86 Plane St., Newark, Sept. 28, aged 78. Funeral to-morrow.
WESTON.—Hulda, 38 Wayne St., Jersey City, Sept. 27. Funeral to-day, 2 P. M.
YATES.—Marguerite S., Westfield, Sept. 27. Funeral to-day, 3:15 P. M.

New York State.

BLUME.—Elizabeth A., 173 Linden St., Yonkers, Sept. 27, aged 66.
DARRAN.—Alonzo J., 43 Robertson Av., White Plains, Sept. 27, aged 49.
GILCRIST.—Thomas, Montgomery, Sept. 25, aged 72.
HALL.—Elizabeth M., Fishkill-on-Hudson, Sept. 27. Funeral to-day, 11 A. M.
INGERSOLL.—Lester, 718 John St., Peekskill, Sept. 26, aged 17.
KOSTER.—Henrietta A., Yonkers, Sept. 27. Funeral to-day, 2:30 P. M.
SULLIVAN.—Jennie, St. Josephs, Sept. 26. Funeral to-day, 9:30 A. M.
TRAVER.—Annie M., Philmont, Sept. 25.

In Memoriam.

WRIGHT.—In memory of my dearly loved niece, Miss Millie Wright, who entered into life eternal Sept. 29, 1908, at 157 West 103d St., New York. Sleeping in peace, Newark, Wayne County, N. Y. God keep her in His tender care.

GILBERT.—Minnie B., mass, Church of Our Lady Help of Christians, East Orange, N. J., to-day, 8 A. M.

McMANUS.—The Rev. Dr. M. A., mass, St. Aloysius's Church, Newark, N. J., to-day, 8 A. M.

UNDERTAKERS.

FRANK E. CAMPBELL, 241-243 West 23d.—Chapels. Ambulance Service. Tel. 1324 Chelsea.

CEMETERIES.

THE WOODLAWN CEMETERY
is easily accessible by Harlem trains from Grand Central Station, Webster and Jerome Avenue trolleys and by carriage. Lots $150 up. Telephone (4855 Gramercy) for Books of Views, or representative.
OFFICE 20 EAST 23D ST., N. Y. CITY.

CREMATORIES.

Rosehill Crematory, Linden, N. J.—Newest, most modern, quickest to reach via Pa. R. R. Particulars at office, Flatiron Bldg. Save money. N. Y. 'Phone, 5383 Gram., or Eliz. 788, Rosehill.

MONUMENTS.

MONUMENTS and MAUSOLEUMS
Send for Booklet.
Call or 'phone 5157 Murray Hill.
THE LELAND COMPANY
557 Fifth Avenue, near 46th Street.

MONUMENTS
Presbrey-Coykendall Co.
198 Broadway, N. Y.
Send for our booklet.

PITCHER COVALESKI GETS HARD BEATING

Giants Club Polander Without Mercy, While Crandall Holds Reds Safe Throughout.

New York..2 0 3 1 2 0 5 3 ..—16
Cincinnati .0 0 0 0 0 0 0 0 4— 4

NEW YORK.

	A.B.	R.	H.	P.O.	A.	E.
Devore, lf.	3	3	2	1	0	0
Doyle, 2b.	2	2	2	1	3	1
Fletcher, 2b.	1	0	0	0	0	0
Snodgrass, cf.	5	2	3	5	0	0
Becker, cf.	1	0	0	0	0	0
Murray, rf.	5	3	2	1	1	0
Bridwell, ss.	4	0	2	2	3	0
Devlin, 3b.	4	0	0	5	2	1
Merkle, 1b.	4	1	1	5	0	1
Schlei, c.	2	3	1	5	0	0
Wilson, c.	0	0	0	1	0	0
Crandall, p.	3	2	1	1	0	0
Total	34	16	14	27	9	3

CINCINNATI.

	A.B.	R.	H.	P.O.	A.	E.
Bescher, lf.	5	1	1	4	0	0
Lobert, 3b.	5	1	4	1	3	0
Hoblitzel, 1b.	5	0	0	7	0	0
Mitchell, rf.	5	1	3	1	0	0
Paskert, cf.	4	1	2	1	0	0
Clarke, c.	4	0	1	3	2	0
Corcoran, 2b.	4	0	0	3	3	1
McMillan, ss.	4	0	0	4	2	0
Covaleski, p.	3	0	0	0	3	0
*Miller	1	0	0	0	0	0
Total	40	4	11	24	13	1

*Batted for Covaleski in the ninth inning.

Two-base hits — Lobert, Snodgrass. Three-base hit—Snodgrass. Home runs—Crandall, Mitchell, Paskert. Sacrifice fly—Crandall. Stolen bases—Paskert, Devore, (3,) Bridwell, Murray, (3,) Bescher, Lobert, (2.) First base on errors—Cincinnati, 3. Double plays—Lobert and Corcoran; Lobert, Corcoran, and Hoblitzel. Struck out—By Covaleski, 3; by Crandall, 4. Bases on balls—Off Covaleski, 11; off Crandall, 2. Hit by pitcher—By Covaleski, 2. (Bridwell, Devore.) Wild pitch—Covaleski. Umpires—Messrs. Johnstone and Easton. Time of game—Two hours and ten minutes.

Giant-killer Covaleski, whose fancy flinging for the Phillies at the fag end of the 1908 campaign took a pennant away from New York, had nothing but a toe plate to explain his presence on the mound for the Cincinnati Reds at the Polo Grounds yesterday, and the Giants walked away with one of the weirdest battles of the season. McGraw's men got their scoring machine in operation in the opening inning and slipped only two cogs during the afternoon. With the Giants leading, 16 to 0, at the end of the eighth inning the Reds came to bat for the last time and broke up the kalsomine party with four solid clouts which netted four runs. Two of the hits were homers.

Covaleski had a difficult time getting his benders across the dish, and when they did go over they were usually straightened out. His poor control was responsible for eleven passes, a wild pitch, and two hit batsmen, and thirteen hits, including everything from a scratch single to a home run, tell to what extent the benders failed to puzzle when they did come over.

The big southpaw was hit safely in every inning except the sixth, and he handed out a gift of some kind in each of the eight innings which he worked. Manager Griffith evidently figured that the case was hopeless after the Giants had rung up three scores in the third inning, and he allowed Covaleski to stay and take his medicine. Besides the harsh baseball treatment to which he was subjected the Red twirler had to stand for considerable roasting from the Giants, who evidently have not forgotten the part "Covie" played two years ago.

At the same time Crandall was pitching a brand of ball which would not require sixteen runs to pull through a victory. A little wildness in the second inning was the only lapse in Crandall's conduct up to the ninth, when he was reached for the two singles and two home runs. Some very rocky fielding by his primary defense put Otis in bad on three occasions, but he always managed to break away safely. He qualified in the slugfest on his last chance with the willow by pounding out a home run wallop to deep left centre field.

Covaleski started the Giants on their path to an easy victory in the first inning by walking Devore and Doyle. Snodgrass forced Capt. Larry at second base on a drive to McMillan, and Murray forced Snodgrass with a similar clout. Devore, who had reached third base on the first out, scored on the second. Murray stole second base, went to third on Bridwell's scratch hit, and worked a double steal with Al. A single and two passes came in succession in the second inning, but failed to bring in a run. Merkle died stealing, and a double play ended the rally. A pass to Doyle, a double by Snodgrass, Murray's single, a pass and an infield out chased three more Giants across the pan in the third inning.

Devore drew a pass at the beginning of the fourth inning, stole second and third bases, and counted on Doyle's line drive to left field. With two out in the fifth inning Schlei walked and was safe at second when Corcoran dropped McMillan's throw for a force out on Crandall's grounder. Devore's clean drive to centre field sent Schlei across and Crandall followed when Doyle hit past Corcoran. The sixth was the only quiet inning the Giants had. With one out in this frame Covaleski hit Bridwell, but Al was doubled up with Devlin when the latter hit to Lobert.

Nine Giants batted in the seventh inning. Merkle walked, and was advanced to third base on Schlei's single to right field. Crandall's long fly to Bescher scored Merkle. Devore chased Schlei home with a single past Covaleski, and died stealing. Doyle walked and scored on Snodgrass's long triple to left centre. Murray's hit over second base allowed Snodgrass to walk in, and Murray, after stealing second and third bases, scored on Bridwell's hit over short. Devlin, the ninth Giant to face "Covie," was retired on a long fly to Bescher.

With one out in the eighth inning Schlei walked and scored ahead of Crandall when Otis hit to the bleachers in left centre field for the circuit. Devore was hit, stole second base, and scored from second while Corcoran was throwing Doyle out at first.

The Reds did nothing until the ninth, when singles by Bescher and Lobert and home runs by Mitchell and Paskert netted four runs. Mitchell hit into the right field bleachers and Paskert to deep centre field.

Brooklyn Cleans Up Pittsburg Again.

Brooklyn made it four straight from Pittsburg at Washington Park yesterday, shutting the visitors out, 2 to 0, in one of the fastest games of the season here. Bell had great control and received brilliant support. He was only twice in danger, and then pulled himself out in splendid style. Coulson scored Brooklyn's first run on a long triple and Stark's single. Daubert's hit, a steal, and Wheat's double brought in the other. The score:

BROOKLYN.

	AB	R	H	PO	A
Dav'son, cf.	4	0	0	2	0
Daub't. 1b.	4	1	1	16	0
Wheat, lf.	4	0	2	3	0
Hum'l. 2b.	4	0	0	0	4
Coulson, rf.	3	1	2	2	0
M'Elv'n, 3b.	2	0	0	0	2
Stark, ss.	3	0	1	0	3
O. Miller, c.	3	0	1	4	0
Bell, p.	2	0	0	0	4
Total	29	2	7	27	13

PITTSBURG.

	AB	R	H	PO	A
McK'nie, 3b.	4	0	0	0	3
Leach, cf.	4	0	0	3	0
C'pbell, lf.	4	0	0	5	0
Wagner, ss.	4	0	1	2	3
J. Miller, 2b.	4	0	0	1	1
Kading, 1b.	3	0	1	10	2
Wilson, rf.	3	0	1	0	0
Gibson, c.	3	0	1	2	2
Steele, p.	3	0	0	1	2
Total	32	0	4	24	13

Errors—Stark, Campbell.

Brooklyn ....0 1 0 0 0 0 0 1 ..—2
Pittsburg ....0 0 0 0 0 0 0 0 0—0

Left on bases—Pittsburg, 6; Brooklyn, 5. Two-base hit—Wheat. Three-base hit—Coulson. Sacrifice hit—McElveen. First base on error—Pittsburg, 1. Stolen bases—Daubert, Coulson. Bases on balls—Off Bell, 1; off Steele, 1. Struck out—By Bell, 2; by Steele, 2. Time of game—One hour and eleven minutes. Umpires—Messrs. Rigler and Emslie.

Cubs Break Even with Doves.

BOSTON, Mass., Sept. 28.—Boston defeated Chicago 3 to 2 in the first game to-day, but was shut out in the second game, 11 to 0. Archer failed to hold Evers's throw in the ninth inning of the first contest and Burg was safe. He stole second and scored the winning run on Rariden's single to left, Sheckard overrunning the ball. The visitors hit the ball opportunely in the second game, while Boston was unable to connect with Brown's delivery. Scores:

FIRST GAME

BOSTON.

	AB	R	H	PO	A
Sellers, lf.	2	1	0	1	0
Miller, rf.	3	1	1	0	0
Shean, 2b.	3	0	1	3	2
Beck, 1b.	4	0	0	9	1
Goode, cf.	4	0	1	1	0
Getz, ss.	1	0	0	2	5
Sw'ney, ss.	1	0	1	1	1
Burg, 3b.	4	1	1	2	2
Rariden, c.	4	0	1	8	3
F'guson, p.	3	0	0	0	3
*Graham	1	0	0	0	0
Total	30	3	6	27	17

CHICAGO.

	AB	R	H	PO	A
Evers, 2b.	3	2	1	4	3
Sheck'd, lf.	3	0	1	2	0
H'fman, cf.	4	0	3	2	0
Archer, 1b.	4	0	1	9	0
St'nf'dt, 3b.	3	0	0	0	1
Schulte, rf.	4	0	0	0	0
Tinker, ss.	4	0	0	3	4
Kling, c.	3	0	2	3	3
R'lbach, p.	4	0	0	0	1
Total	32	2	8	†26	12

*Batted for Getz in the sixth inning.
†Two out when winning run was scored.
Errors—Rariden, Ferguson, Archer.

Boston ....0 0 0 0 0 2 0 0 1—3
Chicago ....1 0 0 0 1 0 0 0 0—2

First base on errors—Boston, 1; Chicago, 1. Left on bases—Boston, 6; Chicago, 10. First base on balls—Off Ferguson, 4; off Reulbach, 5. Struck out—By Ferguson, 6; by Reulbach, 4. Two-base hit—Kling. Sacrifice hit—Sheckard. Sacrifice fly—Hofman. Stolen bases—Evers, Sheckard, Hofman, Archer, Burg. Double play—Rariden and Shean. Hit by pitcher—By Ferguson, (Steinfeldt.) Time of game—One hour and fifty-two minutes. Umpires—Messrs. O'Day and Brennan.

SECOND GAME.

CHICAGO.

	AB	R	H	PO	A
Evers, 2b.	3	3	2	1	3
Sheck'd, lf.	3	1	1	2	0
Hofman, cf.	3	1	1	0	0
Archer, 1b.	5	0	2	12	0
St'nf'dt, 3b.	5	0	0	3	2
Schulte, rf.	5	2	3	2	0
Tinker, ss.	4	1	0	1	1
Kling, c.	3	1	1	6	0
N'dham, c.	0	0	0	0	0
Brown, p.	5	2	1	0	4
Total	36	11	11	27	10

BOSTON.

	AB	R	H	PO	A
Collins, lf.	4	0	1	2	0
Miller, rf.	4	0	1	0	0
Shean, 2b.	4	0	1	1	4
Beck, 1b.	4	0	0	10	0
Goode, cf.	4	0	1	3	1
Getz, ss.	4	0	1	2	3
Burg, 3b.	3	0	0	0	3
Rariden, c.	3	0	0	8	3
Elliott, c.	0	0	0	1	0
Mattern, p.	0	0	0	0	0
Curtis, p.	3	0	1	0	2
Burke, p.	0	0	0	0	0
Total	33	0	6	27	16

Errors—Kling, Beck, Rariden.

Chicago ....0 4 0 0 0 1 2 4 0—11
Boston ....0 0 0 0 0 0 0 0 0— 0

First base on errors—Chicago, 3. Left on bases—Boston, 7; Chicago, 7. First base on balls—Off Mattern, 1; off Curtiss, 3; off Burke, 1; off Brown, 1. Struck out—By Mattern, 1; by Curtis, 3; by Burke, 1; by Brown, 6. Two-base hits—Miller, Sheckard, Hofman, Schulte, Goode. Sacrifice hits—Sheckard, Tinker, Hofman. Sacrifice fly—Kling. Stolen bases—Shean, Schulte, Getz, Hofman. Double play—Shean, Getz, and Beck. Hits—Off Mattern, 4 in two innings; off Curtis, 6 in six innings; off Burke, 1 in one inning. Time of game—One hour and forty minutes. Umpires—Messrs. Brennan and O'Day.

Cardinals Beat Phillies Again.

PHILADELPHIA, Sept. 28.—St. Louis again defeated Philadelphia to-day, the score being 5 to 4. The game was featured by a home-run drive by Ellis. Score:

ST. LOUIS.

	AB	R	H	PO	A
Huggins, 2b.	5	0	0	4	3
Ellis, lf.	3	1	1	2	0
Mowrey, 3b.	3	0	1	1	1
K'tchy, 1b.	4	1	1	13	0
Evans, rf.	4	1	2	0	0
Bres'h'n, c.	4	1	1	3	4
Oakes, cf.	4	1	2	2	0
Hauser, ss.	3	0	0	2	4
Steele, p.	4	0	1	0	3
Total	34	5	9	27	18

PHILADELPHIA.

	AB	R	H	PO	A
Titus, rf.	3	0	3	0	1
Knabe, 2b.	3	0	0	2	4
Walsh, cf.	4	0	0	0	0
Magee, lf.	4	2	1	2	0
Grant, 3b.	4	1	1	0	4
Br'sf'ld, 1b.	3	1	2	16	2
Doolan, ss.	3	0	0	3	6
Dooin, ss.	3	0	0	2	2
Girard, p.	2	0	0	1	0
Brennan, p.	0	0	0	1	0
*Tomas	1	0	0	0	0
†Bates	1	0	0	0	0
Total	31	4	7	27	19

*Batted for Girard in seventh inning.
†Batted for Bransfield in ninth inning.
Errors—Huggins, (2,) Walsh, Girard.

St. Louis ....1 0 0 1 0 3 0 0 0—5
Philadelphia ....0 0 0 1 0 0 3 0 0—4

Hits—Off Girard, 9 in seven innings; off Brennan, none in two innings. Two-base hits—Titus, Evans, Oakes, Mowrey, Bransfield. Three-base hits—Magee, Konetchy. Home run—Ellis. Sacrifice hit—Knabe. Double plays—Bresnahan and Huggins; Hauser, Huggins, and Konetchy; Doolan and Bransfield. Struck out—By Steele, 5; by Girard, 1; by Brennan, 1. Left on bases—St. Louis, 5; Philadelphia, 4. First base on balls—Off Steele, 2; off Girard, 1; off Brennan, 1. First base on errors—St. Louis, 2; Philadelphia, 2. Hit by pitched ball—By Girard, (Mowrey;) by Steele, (Titus.) Time of game—One hour and forty-five minutes. Umpires—Messrs. Klem and Kane.

Scores of Football Games.

At New Haven—Yale, 22; Wesleyan, 0.
At Cambridge—Harvard, 22; Bates, 0.
At Philadelphia—Pennsylvania, 18; Dickinson, 0.
At South Bethlehem—Lehigh, 10; Western Maryland, 0.
At Amherst—Amherst, 17; Norwich University, 0.
At Carlisle—Carlisle Indians, 39; Muhlenberg College, 0.
At Ithaca—Cornell, 50; Hobart, 0.

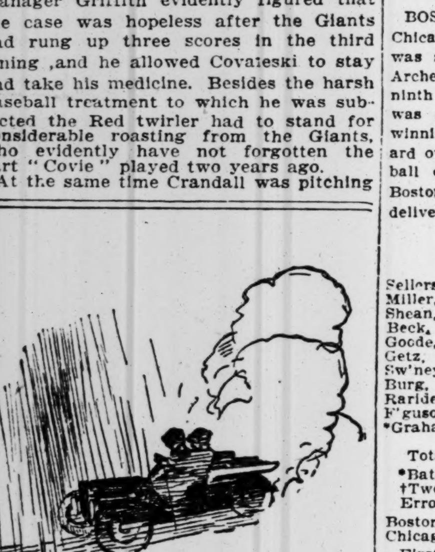

Going to the Cup Race?

If this list suggests anything you need, remember—

Our Motor Wear is sold on the same basis as our less sporty clothing—a full dollar's worth and a little more for every dollar.

Because a motor is a luxury, not everything connected with the sport need be extravagant—though it must be good to stand the hard use.

Motor greatcoats of tweeds and worsteds.
Highland capes of Scotch cheviots.
"Umbrella coats;" mackintosh cloth with rubber wrists and yoke.
Raglan mackintoshes.
Polo coats.
Robes and rugs.
Waistcoats, double breasted English motoring model.
Breakfast tables (collapsible), and English novelties in fitted lunch baskets.
Thermos bottles and an extensive variety of their cases.
Livery and semi-livery for chauffeurs.
Soft chamois waistcoats and chamois underjackets.
Knitted waistcoats and knitted jackets from Scotland and Austria.
Sweaters.
Novelty veil-goggles and waterproof hoods for ladies.
"Wind-breakers," light leather linings for wear inside any overcoat.
Scotch knitted mufflers.
Fur outside and fur lined coats.
Fur gauntlets and other warm Winter gloves.
Improved goggles, many selected by our own buyer in London.
Rubber "shirts" and rubber coats.
Oilskins, some imported, quite unusual.
Flower holders, clocks, tire trunks and other accessories picked up abroad by our buyers and not to be had elsewhere in New York.

ROGERS PEET & COMPANY.

Three Broadway Stores

at Warren st. at 13th st. at 34th st.

YANKS MAKE CLEAN SWEEP IN DETROIT

Chase Leads His Team to Third Successive Victory Over the Champion Tigers.

New York...2 2 1 0 0 0 1 0 0—6
Detroit .....0 1 0 0 0 2 2 0 0—5

NEW YORK.

	A.B.	R.	H.	P.O.	A.	E.
Daniels, lf.	4	2	2	3	0	0
Hemphill, rf.	5	1	3	1	1	0
Chase, 1b.	4	1	2	10	0	0
Knight, ss.	3	1	2	3	4	1
Gardner, 2b.	3	0	1	2	3	1
Cree, cf.	3	0	0	1	0	0
Austin, 3b.	4	0	1	4	1	0
Blair, c.	4	1	1	3	1	0
Quinn, p.	1	0	0	0	1	0
Vaughn, p.	3	0	0	0	2	1
Caldwell, p.	0	0	0	0	0	0
Total	34	6	12	27	13	3

DETROIT.

	A.B.	R.	H.	P.O.	A.	E.
D. Jones, lf.	5	1	2	4	0	0
O'Leary, ss.	3	0	0	0	4	0
Cobb, cf.	3	1	3	1	0	0
Crawford, rf.	3	0	0	1	0	0
Moriarty, 3b.	3	2	1	0	1	1
Kirke, 2b.	3	0	1	6	1	1
T. Jones, 1b.	4	0	0	10	0	1
Casey, c.	3	0	0	5	4	0
Schmidt, c.	1	0	0	0	1	0
Works, p.	0	0	0	0	0	1
Stroud, p.	2	0	0	0	3	0
Mullin, p.	2	1	1	0	0	0
*McIntyre	1	0	0	0	0	0
Total	33	5	8	27	14	4

*Batted for O'Leary in ninth inning.

Hits—Off Quinn, 2 in two and two-thirds innings; off Vaughn, 6 in four and one-third innings; off Caldwell, none in two innings; off Works, 5 in two innings; off Stroud, 6 in five innings; off Mullin, 1 in two innings. Sacrifice hits—Knight, Gardner, O'Leary. Sacrifice flies—Chase, Crawford. Stolen bases—Daniels, Cobb, Moriarty, (2;) T. Jones. First base on balls—Off Caldwell, 1; off Quinn, 2. Hit by pitcher—By Works, (Daniels, Cree.) First base on errors—New York, 3; Detroit, 2. Left on bases—New York, 6; Detroit, 5. Struck out—By Quinn, 1; by Caldwell, 2; by Work, 1; by Stroud, 2. Double plays—Knight, Gardner, and Chase; Hemphill, Knight, and Austin. Time of game—One hour and fifty-two minutes. Umpire—Mr. Dineen.

Special to The New York Times.

DETROIT, Mich., Sept. 28.—Manager Hal Chase practically cinched second place in the American League race for the Yankees by defeating the Tigers this afternoon for the third consecutive time, and making a clean sweep of the series. Score, 6 to 5.

The Yankees deserved the victory. They have played far better ball than the Tigers throughout the entire series. Only for a few moments in the latter part of the opening game have the New York athletes been in danger of losing any one of the games. Fielding was a little off on both sides again to-day, excusable again because of cold, raw weather. The game was brightened, however, by some fancy work, intermingled with the wobbly kind.

None of the six pitchers used was effective. The Yankees made the best use of their opportunities. They failed to hit safely in only one round. A double play and some reckless base-running killed off several opportunities for the Tigers that Yankee misplays opened up. Casey's arm was responsible for the assassination of a half-dozen New York chances.

Jay Kirke, the New York State League recruit, went in at second base and played a creditable game. Cob had a perfect batting average for the day, walking once and getting three infield hits out of four times up.

Pitcher Works, who started the game for Detroit, was an easy mark. Daniels and Hemphill singled, the former scoring on Chase's sacrifice. Knight singled to left, and Hemphill registered. Gardner fouled to Tom Jones. Cree was hit. Works tried to catch Knight off second base and threw wild, the runners advancing. O'Leary then threw out Austin.

Two more runs were added in the second inning. Blair hit to right field. Quinn was called out on strikes. Works thumped Daniels with the ball. Hemphill singled to right and Blair tallied. Chase lifted a sacrifice fly to Crawford, Daniels scoring. Hemphill died stealing.

Stroud relieved Works at the opening of the third inning, but the hill-toppers continued their fun. Knight beat out a bunt. Gardner sacrificed, Cree fouled to Casey. Knight scored on Austin's hit over short. Blair fanned.

Chase singled in the seventh inning and was sacrificed. He took third when Gardner went out, O'Leary to T. Jones, and scored when T. Jones fumbled Cree's grounder. Cree died stealing, Casey to Kirke.

Detroit got a run in the second inning without registering a hit. Moriarty walked and took second. Moriarty took a big lead off second base and went to third when Blair whipped the ball to Knight. "Morry" scored when Tom Jones grounded to Chase. Casey was retired, Gardner to Chase.

In their half of the sixth inning the champions opened up on Vaughn, three runs resulting. Cobb singled between third and short. Vaughn threw wild to catch Tyrus off first base, and the Georgian went to third and scored while Gardner was throwing Crawford out. Moriarty singled to right. Kirke drove the first ball pitched at Vaughn. The ball struck the twirler on the hip and bounded away for a hit. Tom Jones forced Kirke, Gardner to Knight. Moriarty and Tom Jones then worked the double steal as Vaughn pitched to Casey, "Morry" scoring. Vaughn threw out Casey.

The Tigers nearly tied the score in the seventh inning. Mullin, batting for Stroud, got a life on Knight's error. D. Jones singled to deep short. O'Leary sacrificed to Chase, Hal tagging him out on the line. Cobb beat out a hit to Knight, Mullin scoring. Hemphill went to the end of the right field bleachers for Crawford's fly. D. Jones came home and Cobb, who tried to go from first to third, was captured, Hemphill to Knight to Austin.

Mullin was sent to the box in the eighth inning, and it was the first inning in which the Yankees failed to get at least a hit.

Caldwell replaced Vaughn in the last half of the eighth. He passed Kirke with one out. Tom Jones fanned, and Schmidt, batting for Casey, forced Kirke, Knight to Gardner. Chase singled to center with two out in the ninth, but went out stealing.

Athletics Beaten in St. Louis.

ST. LOUIS, Sept. 28.—Philadelphia completed the St. Louis series to-day by losing to the locals, 1 to 2. A wild pitch in the ninth inning rally cost Atkins the game. Score:

ST. LOUIS.

	AB	R	H	PO	A
T'sdale, 2b.	3	0	0	3	5
Cor'den, 3b.	3	2	1	2	0
Stone, lf.	3	0	0	1	0
Northen, cf.	3	0	1	1	0
H'fman, rf.	3	0	1	0	0
Wallace, ss.	3	0	0	1	4
Griggs, 1b.	3	0	1	12	0
Stephens, c.	2	0	0	2	2
Nelson, p.	3	0	0	0	2
Total	26	2	4	27	13

PHILADELPHIA.

	AB	R	H	PO	A
H'tsel, lf.	3	0	1	0	0
Lord, cf.	4	0	0	2	0
Collins, 2b.	3	0	0	1	4
Baker, 3b.	4	0	0	3	0
Davis, 1b.	4	0	3	9	0
Murphy, rf.	4	0	0	4	1
Barry, ss.	4	0	1	1	1
Lapp, c.	4	1	1	7	1
Atkins, p.	3	0	1	0	2
Total	33	1	7	*24	9

*Winning run scored with none out.
Errors—Truesdale, (2,) Baker.

St. Louis ....0 0 0 1 0 0 0 0 1—2
Philadelphia ....0 0 0 0 1 0 0 0 0—1

Three-base hit—Barry. Sacrifice hit—Stephens. Double plays—Wallace, Truesdale and Griggs; Murphy and Davis. Stolen bases—Collins, Corriden. Hit by pitched ball—By Atkins, (Corriden.) Wild pitches—Nelson, 1; Atkins, 2. Bases on balls—Atkins, 5; Nelson, 2. Left on bases—St. Louis, 6; Philadelphia, 7. Time of game—One hour and thirty minutes. Umpires—Messrs. Egan and Connolly.

BASEBALL

YESTERDAY'S RESULTS.

NATIONAL LEAGUE.

New York, 16; Cincinnati, 4.
Brooklyn, 2; Pittsburg, 0.
Boston, 3; Chicago, 2.
Chicago, 11; Boston, 0.
St. Louis, 5; Philadelphia, 4.

AMERICAN LEAGUE.

New York, 6; Detroit, 5.
Washington, 5; Chicago, 1.
Cleveland, 4; Boston, 3.
St. Louis, 2; Philadelphia, 1.

Standing of the Clubs.

NATIONAL LEAGUE.

	W.	L.	P.C.		W.	L.	P.C.
Chicago	93	47	.664	Cincinnati	73	74	.497
New York	84	59	.587	St. Louis	59	82	.419
Pittsburg	82	62	.569	**Brooklyn**	60	85	.414
Philadelphia	73	71	.507	Boston	50	94	.347

AMERICAN LEAGUE.

	W.	L.	P.C.		W.	L.	P.C.
Philadelphia	98	46	.681	Cleveland	67	76	.469
New York	82	61	.573	Washington	63	82	.435
Detroit	82	64	.562	Chicago	62	83	.428
Boston	79	65	.549	St. Louis	45	101	.308

Where They Play To-day.

NATIONAL LEAGUE.

Cincinnati at New York.
Pittsburg at Brooklyn.
St. Louis at Philadelphia.
Chicago at Boston.

AMERICAN LEAGUE.

Boston at Cleveland.
Chicago at St. Louis.

World's Strikeout Record for Johnson

CHICAGO, Sept. 28.—Walter Johnson, Washington's pitcher, to-day made a new world's strike-out record for a season and helped Washington to defeat Chicago 5 to 1. Johnson struck out ten men to-day, making his total 307 for the year. The former record was 301, made by "Rube" Waddell in 1903. Score:

WASHINGTON.

	AB	R	H	PO	A
Milan, cf.	5	2	1	0	0
Elb'f'd, 3b.	5	1	2	0	1
Cun'h'm, 2b.	5	1	3	0	6
Sum'lott, 1b.	5	0	1	15	0
Sch'fer, rf.	4	0	4	0	0
M'B'de, ss.	4	0	0	3	5
Ralston, lf.	4	0	0	0	0
A'smith, c.	4	0	1	9	1
J'son, p.	4	1	2	0	3
Total	40	5	14	27	15

CHICAGO.

	AB	R	H	PO	A
M'C'nell, 2b.	3	0	0	1	1
Lord, 3b.	3	0	0	2	5
Meloan, rf.	4	0	1	2	0
D'gh'ty, lf.	3	0	0	0	0
Ch'nard, cf.	4	0	1	1	0
Bl'kb'ne, ss.	4	0	0	2	0
Mullin, 1b.	3	0	1	11	1
Payne, c.	3	0	1	5	1
White, p.	3	1	1	2	3
Total	30	1	3	27	12

Errors—Milan, McBride, Johnson.

Washington ....0 0 0 0 0 0 1 3—5
Chicago ....0 1 0 0 0 0 0 0 0—1

Two-base hits—Schaefer, Summerlott, Cunningham, Johnson. Three-base hit—White. Stolen bases—Lord, Schaefer, Dougherty. Left on bases—Chicago, 7; Washington, 8. First base on balls—Off Johnson, 3. First base on errors—Chicago, 1. Struck out—By Johnson, 10; by White, 4. Time of game—One hour and thirty-eight minutes. Umpires—Messrs. O'Loughlin and Sheridan.

Red Sox Could Not Hit Kaler.

CLEVELAND, Ohio, Sept. 28.—Cleveland again defeated Boston to-day, the score being 4 to 3. Boston got its three runs on errors, as Kaler was hit safely but three times. McHale struck out ten men, but weakened in the eighth inning, when Stovall's triple drove in two runs and won the game. Lajoie and Speaker did not play because of injuries received Tuesday. It was the first game that Lajoie has missed this year. He will be in the game again in a day or so. Score:

CLEVELAND.

	AB	R	H	PO	A
Turner, 3b.	3	0	1	2	0
Graney, lf.	4	0	0	3	0
J'kson, cf.	3	1	1	3	0
H'horst, 1b.	4	1	1	10	2
Easterly, rf.	4	1	2	0	0
Land, c.	4	1	2	6	1
Knaupp, ss.	2	0	0	2	3
P'k'p'gh, ss.	1	0	0	0	1
Ball, 2b.	1	0	0	2	5
Stovall, 2b.	2	0	1	0	2
Kaler, p.	2	0	0	0	2
K'stner, p.	1	0	0	0	2
*Smith	1	0	0	0	0
†Callahan	1	0	0	0	0
‡Niles	0	0	0	0	0
Total	33	4	10	27	11

BOSTON.

	AB	R	H	PO	A
G'dner, 2b.	3	0	1	2	2
Hooper, cf.	2	1	1	0	0
Mahoney, rf.	2	1	0	0	0
Stahl, 1b.	1	1	1	4	0
Bl'dley, 1b.	2	0	0	3	0
Lewis, lf.	4	0	0	4	0
Engle, 3b.	3	0	1	2	3
Purtell, ss.	4	0	1	1	2
Kleinow, c.	3	0	0	10	1
McHale, p.	3	0	0	0	2
§Wagner	1	0	0	0	0
Total	28	3	3	24	11

*Batted for Ball in the seventh inning.
†Batted for Kaler in the seventh inning.
‡Ran for Smith in the seventh inning.
Errors — Knaupp, Peckinpaugh, Gardner, Lewis.
§Batted for Kleinow in ninth inning.

Cleveland ....0 0 0 1 0 0 0 3 ..—4
Boston ....0 0 0 2 0 0 1 0 0—3

Three-base hit—Jackson, Stovall. Sacrifice hits—Hooper, Mahoney, (2.) Stolen bases—Stahl, Engle, Purtell. Double plays—Lewis, Purtell, and Bradley. Hits—Off Kaler, 3 in seven innings. First base on balls—Off Kaler, 3; off McHale, 3. Hit by pitched ball—By Kaler, 1, (Stahl.) Struck out—By Kaler, 3; by McHale, 10. Wild pitch—McHale. First base on errors—Cleveland, 1; Boston, 2. Left on bases—Cleveland, 8; Boston, 5. Time of game—One hour and fifty-four minutes. Umpires—Messrs. Evans and Perrine.

Cornell's Play Fast and Snappy.

Special to The New York Times.

ITHACA, N. Y., Sept. 28.—Cornell opened the home football season this afternoon by defeating Hobart College by the score of 50 to 0, the largest score ever piled up on an opening day and one of the largest scores ever run up on the local field. The visitors played crudely in the extreme, but the feature of the game was the snappy work of the entire Cornell team, which was a revelation. The entire eleven played with snap and ginger. Not a fumble marked their work, while the plays were run off smoothly. While the Cornell attack consisted for the most part of straight bucking through the line and end runs, two forward passes netted an average of twenty-five yards each, while a backward pass, Robb to Pitcher, netted another touchdown, and an onside kick to Pitcher gained thirty-five yards. Long runs by Robb, Bates, O'Connor, and Nichols and splendid line plunging by Capt. Simson were also features. Eddie Butler, who has made up all of his university work, played a brilliant game at quarter back, his running back of kicks gaining much ground, while his punting averaged forty-five yards. On the line Munk was conspicuous, while Champaign and Austin also showed up well. The Ithacans scored eight touchdowns and two safeties. Hobart gained one first down, a ten-yard plunge through tackle by Bayless. The new rules worked well, the few penalties against Cornell being inflicted mostly for offside play. The line-up:

Cornell.	Position.	Hobart.
Pitcher, Scheu	Left end	Hancock
Munk, Ororke	Left tackle	Robbins
Champaign	Left guard	Austin
Stimson, Miller	Centre	McCain
Hale	Right guard	Warner
Austin, Blackwell	Right tackle	Hume
Baker, Whyte	Right end	Donnelly
Butler, Smith	Quarter back	Wood, Hicks
Robb, O'Connor	Left half back	Barker
Bates, Nichols	Right half back	Wood
Simson	Full back	Bayless

Umpire—Mr. Wright of Columbia. Referee—Mr. Cooney of Princeton. Field judge—Mr. Teagle. Time of periods—Fiften and eighteen minutes. Touchdowns—Robb, (3,) Simson, (2,) Pitcher, O'Connor, Nichols. Goals—Simson, 6. Safeties—Cornell, 2.

Olcott Takes Hold at N. Y. U.

Football practice at New York University was started in earnest yesterday afternoon when Coach Herman P. Olcott made his first appearance at Ohio Field. There were thirty-five candidates in uniform, many of them members of the entering class.

YALE'S GOAL LINE IN DANGER TWICE

Wesleyan Works Forward Passes Cleverly, but Methodists Are Beaten, 22 to 0.

Special to The New York Times.

NEW HAVEN, Conn., Sept. 28.—Yale found the new football code less revolutionary than was expected in to-day's game. Wesleyan was defeated 22 to 0, the largest score made by Yale against that team in three years. The Methodists are Yale's traditional football curtain raisers of the season. To-day they were weakened by a Faculty ruling which compelled them to leave at home five of their strongest members.

While Wesleyan's play was brilliant in flashes and showed clever coaching, Yale found no trouble in scoring. The forward pass was worked cleverly by the visitors, and for the first time in years the Yale goal was threatened in an opening game. Through clever manipulation of this play the scare which placed the Yale goal in danger brought out the most brilliant run of the game.

Opening the second half Yale received a 15-yard penalty following the kick-off, and Walter Camp, Jr., gained 20 yards by a clever forward pass to Bomeisler. Camp tried the play again, but Kinlock of Wesleyan snatched the ball. Bacon of Wesleyan followed with a 30-yard run on the next play, taking the ball to the middle of the field. Wesleyan succeeded in getting off two forward passes, Bacon to Lagren, to the Yale 30-yard line. The next pass was grabbed by Pop Corey, who tore through the entire Wesleyan team, aided by brilliant interference by Kistler and Reilly. Corey's 70-yard run netted Yale her last touch-down. Twice Yale tossed a forward pass that Wesleyan intercepted, and twice Wesleyan had the same fate happen to her forward passes.

Only once was the rule allowing a player to re-enter the game resorted to. Brooks, Yale's right end, went into the play after retiring in the first half. Yale used twenty-four players and Wesleyan seventeen. Yale was twice under the shadow of the Wesleyan goal, and it was made clear that the attack had been so weakened by the new rules that scoring by line plunges is not likely between two evenly matched teams.

Yale's first touch-down was made by a series of rushes. After taking the ball at the Wesleyan 50-yard line. Daly and Field broke through the Wesleyan line easily, and a forwad pass, Corey to Brooks, gained 15 yards and gave Yale the ball only three yards from the Wesleyan goal. Philbin dashed over the line for the touch-down and Daly kicked goal. This was the only score of the opening period.

Wesleyan was held on downs in opening the second period, the Yale line throttling a forward pass for fourth down at Wesleyan's 30-yard line. Straight line plunges netted the Yale backs the distance to the Wesleyan goal. Philbin took the ball over, but fumbled, and Brooks fell on it behind the goal. Daly kicked goal.

Before the second period closed Bacon muffed a punt and Paul picked up the ball for a 30-yard run and the third touch-down. Capt. Daly missed this goal just as the first half closed.

Corey's run featured the opening period of the second half. Yale forced the play close to the Wesleyan goal, throughout the last period, but failed to push it over.

Capt. Daly of Yale said after the game: "The game was very interesting and nobody was hurt. The heat was intense for football, and both elevens had to use many substitutes. For my part, I must say that the new rules have impressed me better than I thought they would."

Dr. Hull, head linesman during the game, said: "The majority of the players on both sides clearly like the new game. They followed the new rules in letter and spirit, showing that they had been coached and well grounded in the new rules. As shown by the failure of Yale to score when close to the Wesleyan goal, the defense has been strengthened by the new rules. No one back can force himself over the line when teams are evenly matched. There were few penalties and most of those imposed were for interference with players on the forward pass in the 20-yard zone. The new game made a fine impression from the standpoint of the spectators and showed that the code means evolution, not revolution."

The line-up:

Yale.	Positions.	Wesleyan.
Bomeisler	Left end	Lagren
Francis, Scully	Left tackle	McCarthy
Paul, Fuller	Left guard	Wilcox, Blauvelt
Morris, Bronson	Centre	Mitchell, Morsell
Loree, Bucking'm	Right guard	Gillies
Tomlinson, Glover, Church	Right tackle	Burnhard
Brooks, Freeman, Corey, Stroud	Right end	Wright
Grocley	Quarter back	Quirk, Kinlock
Field, Kistler	Left half back	Wentworth, Sutherland
Daly, Reilly, Philbin, Camp	Right half back	Hustis, Grant Murphy
Potter	Full back	Bacon

Touch-downs—Philbin, Brooks, Paul, Corey. Goals from touch-downs—Daly, 2. Time of game—Four eight-minute periods. Referee—Mr. Evens of Williams College. Umpire—Mr. Terry of University of Pennsylvania. Field Judge—Mr. Fultz of Brown. Head Linesman—Dr. Hull of Yale.

Pennsy Braces Up in Football.

PHILADELPHIA, Sept. 28.—The University of Pennsylvania football team defeated Dickinson College this afternoon by the score of 18 to 0. The Pennsylvanians played 50 per cent. better football than against Ursinus. Their end runs and forward passes were very effective. Hutchinson, who was not in the line-up last Saturday, was a tower of strength in the back field, scoring the first touchdown by a plunge through tackle and making the second score for Pennsylvania possible by a forward pass.

Inter-Class Football at Columbia.

A meeting to discuss the interclass football problem at Columbia was held yesterday by the Student Board of Representatives at which, to the surprise of all, the number of games that will be played this Fall between the various classes was decreased instead of increased. There was a lengthy series played off on South Field last year, but this Fall there will be but three games played. The arrangement of the games this year is that the seniors will play the juniors and the sophomores match forces against the freshmen. The two winning teams will play for the championship of the four classes.

Colgate's New Football Captain.

HAMILTON, N. Y., Sept. 28.—Clarence H. Thurber of Brattelboro, Vt., has been elected Captain of the Colgate University football team in succession to C. W. Keegan, who did not return to college.

HARVARD'S EASY VICTORY.

Crimson Scores Four Touchdowns in Game of Old-Style Football.

CAMBRIDGE, Mass., Sept. 28.—Harvard found Bates a rather easy proposition on the Stadium gridiron this afternoon, victory going Crimsonward by the score of 22 to 0. What was expected to be an able demonstration of the new rules dwindled into the old-fashioned methods of play, the Bates tackles standing the brunt of the enemy's attack, although the other visiting linemen did not escape the Crimson's onslaughts. Harvard had an excellent day with the forward pass, getting away with six successful tosses in seven trials. One of these, Wigglesworth to Smith, netted Harvard seventy yards. The visitors also found the pass of advantage. Harvard was held for downs but once.

The Crimson interference worked with machine-like precision, the men forming quickly and concentrating their strength tellingly. The Crimson back field, especially Frothingham, Corbett, and Campbell, clung close to this interference for large advances. Wigglesworth proved a masterful field general, and his runs around and through the line invariably gained him his distance. One noticeable weakness in the Crimson armor was the tendency to fumble. Neither line showed well on the defensive. Bates attempted the only onside kick of the game, which, was unsuccessful. But one penalty was imposed. Harvard was penalized to their own one-yard line for holding.

Straight football, mainly line plunges, brought Frothingham over for Harvard's first touchdown. Her second came on three downs from her own eighteen-yard line. She got the ball midfield after Dennis of Bates fumbled Felton's kick. Potter to Lewis by the forward pass route brought a twenty-five-yard gain. Campbell ripped through right tackle for thirty yards and a touchdown. Harvard used twenty-four men during play.

Army-Navy Game in Jeopardy.

Special to The New York Times.

ANNAPOLIS, Md., Sept. 27.—Since the cadets of the Military Academy have been restricted because they administered a "silence" to an officer of the discipline department and football practice stopped at West Point there has been some anxiety here about the annual Army-Navy football game. Last year the game was called off at the request of the Military Academy authorities because Cadet Byrne of that team met with a fatal accident in the game against Harvard. Should the game be canceled again this year there would be the most bitter disappointment to thousands, who are all the more anxious for the game this season as it was omitted last year. Though some apprehension is expressed in the matter by members of the naval contingent, it is not believed that the authorities of the Military Academy will cancel the game under the circumstances, particularly as the game was called off last year at their request. Under the circumstances of the death of Cadet Byrne the Naval Academy acquiesced in the proposed cancellation promptly, but it would be felt that any interference this year on account of the cadets' misdoings would be unfair to the Naval Academy people, who are so much interested in the game.

Princeton Scrubs Beat 'Varsity.

Special to The New York Times.

PRINCETON, N. J., Sept. 28.—Six to nothing was the score at University Field this afternoon between Princeton 'Varsity and scrubs, and the latter team had the big end of the score. Ballou, 'Varsity quarter back, got off a bad kick and Riggs carried the ball for a touchdown. Bard kicked goal. On account of frequent fumbling the 'Varsity failed to score in the two periods which were played. Bard starred at quarter back for the scrubs. A touchdown surprised the scrubs, and after they had scored they showed much better form than yesterday, when they were beaten by three touchdowns.

Shoulder Blade Broken in Football.

PHILADELPHIA, Sept. 28.—Paul Brown, left guard of Dickinson's team, was injured in the first period of the Pennsylvania-Dickinson game here to-day. After examination at the University Hospital it was found that his left shoulder blade was fractured, and that he would have to remain in the hospital for several days.

A. A. U. Championship Runs.

The Amateur Athletic Union of the United States will hold its ten-mile run championship, the junior cross-country championship, and the senior cross-country championship on the following dates: Ten-mile run championship, Saturday, Nov. 5; junior cross-country championship, Saturday, Nov. 19; senior cross-country championship, Saturday, Nov. 26. The place for holding these championships has not as yet been selected, but the committee will likely decide this in a few days.

DARING DRIVERS SPEED THE RACERS

Jack Fleming Whirls Around Vanderbilt Cup Course in 10:20—One Accident.

The daring automobile drivers who are practicing for the Vanderbilt Cup race, which takes place Saturday morning, took advantage of a clear morning and a fast track yesterday and spun around the Long Island Motor Parkway and country roads of Nassau County at a terrific clip. Jack Fleming, driving a Pope-Hartford, attracted the most attention for speed, and made several of the 12.64-mile laps under 11 minutes. His fastest round was timed at 10:20, which is the second best time recorded at the trials.

There was a bad spill at Hicksville corner yesterday, when Walter Jones, the youngest driver on the course, was whizzing along at high speed in his Amplex and saw a motorcycle coming toward him. To avoid the cyclist on the dangerous turn, Jones swung his car far to the right side of the highway and the momentum of the car was so great that it overturned. Jones and his mechanician, Warren, were thrown from the car and although considerably bruised neither was seriously injured. The car was damaged and S. J. Wise, the entrant, telegraphed immediately for new parts. He stated positively that the car would be in the race on Saturday and if Jones is not able to drive a substitute will be at the wheel.

Acting Mayor John Purroy Mitchel has been invited by A. R. Pardington, assistant to President W. K. Vanderbilt, Jr., of the Motor Cups Holding Company, to attend the race on Saturday morning, to officially represent the City of New York. Mr. Mitchel has consented to attend, and will have as his guests in the municipal box several persons prominently identified with civic affairs. Invitations to the race also have been sent to various city and State officials.

The complete list of entries follows:

Vanderbilt Cup Race.—Benz, Franz Heim; Benz, Edward A. Hearne; Benz, David Bruce-Brown; Alco, Harry F. Grant; Pope-Hartford, Jack Fleming; Pope-Hartford, Bert Dingley; National, Jack Aitken; National, Al Livingstone; Simplex, Leland Mitchell; Simplex, Ralph E. Beardsley; Lozier, Ralph Mulford; Marquette-Buick, Louis Chevrolet; Marquette-Buick, Robert Burman; Marquette-Buick, Arthur Chevrolet; Apperson, Harris Hanshue; Marmon, Joe Dawson; Marmon, Ray Harroun; Jackson, E. B. Scheifler; Corbin, Joe Matson; Amplex, Walter Jones; National, Louis A. Disbrow; Stoddard-Dayton, Tobin De Hymel; Mercedes, Spencer E. Wishart; Oldsmobile, Harry B. Stillman; Oldsmobile, Joe Nilson; Stoddard-Dayton, Hugh N. Harding; Houpt-Rockwell, Carl N. Limberg; American, William Williams; Columbia, Harold A. Stone, and Knox, Fred Belcher.

Massapequa Sweepstakes Entries.—Cole 30, "Bill" Endicott; Abbott-Detroit, Lee Oldfield; Cole 30, Harry Endicott; Lancia, William Knipper; Abbott-Detroit, Mortimer Roberts; Abbott-Detroit, V. Padula.

Wheatly Hills Sweepstakes Entries.—Marion, Marcel Basle; Marmon, Fred Heineman; Mercer, E. H. Sherwood; Corbin, Alvin Maisonville; S. P. O., John Juhasz; Correja, Montague H. Roberts; Mercer, C. H. Bigelow; F. A. L., W. H. Pearce; Fal, J. F. Gelnaw.

Dankelman Billiard Victor.

J. Dankelman defeated P. Miller by a score of 40 to 37 in seventy-four innings in last night's game of the league preliminary three-cushion carrom billiard tournament at John Doyle's Forty-second Street Billiard Academy. It was a very close match throughout, and each player made a high run of 4. This evening at 7:30 o'clock I. Peyser will cross cues with Fred Taral.

In the Class B amateur three-cushion carrom billiard tournament Louis Pell defeated Sid Mercer by the score of 25 to 20. To-night Ed. Gilmore will meet Lou Frank.

Whitney Horse in Dead Heat.

NEWMARKET, England, Sept. 28.—The Hopeful Stakes of 25 sovereigns each, with 200 sovereigns added, was run here to-day, and resulted in a dead heat between H. P. Whitney's Borrow and J. B. Joel's San Star. Porphyrio was third. There were six starters.

The second year of sixty-second Triennial Produce Stakes, for the produce of mares in 1906, run at the distance of one mile and a quarter, was won by W. Astor's Winkipop. King Midas was second and Louvigny third. Seven horses started.

Belmont Buys Mare Lady Amelia.

LOUISVILLE, Ky., Sept. 28.—J. E. Madden has sold to August Belmont the mare Lady Amelia by Ben Brush, out of La Colonia, by Hindoo, for $10,000. Madden bought her at a sale of E. R. Thomas's horses two years ago for $6,500.

The Cadillac

Reliability

is the keynote of the new GIMBEL STORE.

Frisbie Collars

are featured at

GIMBELS'

The new commanding shape for Autumn wear is

The Cadillac

25 cents for Two

AUTOMOBILE vs HORSE
ECONOMY TEST BULLETIN

Third Day's Run

Route: Newark and Jersey City

TO demonstrate that the automobile is cheaper to use than a horse and buggy, we are conducting a comparative economy test under varying traffic conditions in different sections of New York City and in the vicinity. This test is conducted by disinterested officials of the Contest Board of the American Automobile Association under competent and impartial observation.

Yesterday developed further proof of the truth of our contention. The results:

Automobile		Horse and Buggy	
Mileage covered	76.3	Mileage covered	31.3
Gasoline consumed, 6½ gals, at 16c	$1.04	Feed, 12 qts. of oats (4 qts. at 25c)	$ .75
Oil consumed, 1 pt., at 65c a gal	.08	20 lbs. of hay, at 1c a lb.	.20
	$1.12		$ .95
Comparative cost per mile	$ .014	Comparative cost per mile	$ .03
Cost per passenger mile	$ .007	Cost per passenger mile	$ .015

No repairs, replacements or adjustments on either vehicle. No disbursements other than noted above. Prices quoted are retail prices actually paid.

First two days' cost....$ .0065 First two days' cost.....$ .0145

TO-DAY..........On Staten Island.
NEXT MONDAY....In the Bronx and Westchester County.
NEXT TUESDAY....In Lower New York, in the heart of the business section, to cover every phase of traffic conditions.

Look for the Maxwell and the Horse and Buggy in these districts on these days, weather permitting, and watch the daily Bulletin of results.

For particulars of our offer or inspection of our cars call or write to

MAXWELL-BRISCOE MOTOR CO.

MAXWELL-BRISCOE INC.,
Broadway at 61st St., N. Y. City.
I. C. KIRKHAM
1060 Bedford Ave., B'klyn, N. Y.
CORNELL MOTOR CO.
438 Richmond Ave., Port Richmond, S. I., N. Y.
T. C. WOLVERTON
537 Mercer St., Jersey City, N. J.
NEWFOUNDLAND GARAGE
Newfoundland, N. J.
HACKENSACK AUTO CO.
Hackensack, N. J.
EMPIRE GARAGE
Middletown, N. Y.

J. W. MASON
350 Halsey St., Newark, N. J.
TRI-STATE SUPPLY CO.
White Plains, N. Y.
CHARLES CLAPPER
Newburgh, N. Y.
HORACE SAGUE
Poughkeepsie, N. Y.
LOWAS GARAGE
Yonkers, N. Y.
W. J. TYNAN
Paterson, N. J.
BROKAW AUTO CO.
Plainfield, N. J.
IRA H. LAWTON
Nyack, N. Y.

VETERAN GOLFERS ON APAWAMIS LINKS

Novel Gathering of Prominent Men Competes in Annual Tournament.

F. A. WRIGHT'S BEST SCORE

Old-Timers Swamp Entry List and Compel Competition to Go Through Two Days.

With 134 starters a golf tournament of a rather unusual character began yesterday over the links of the Apawamis Club at Rye, N. Y. This was the invitation affair now promoted annually for the benefit of those veterans of the links whose enthusiasm for the game has fitted them for many a strenuous business hour.

From all the ends of the country they came, for as a social event for the seniors the Apawamis meeting has gained widespread fame. And just as far apart in life's station were the competitors. Army veterans and merchant princes, members of the bar and Governors of States, heads of corporations and doctors of divinity right down the line through all the professions to humbler members of society, all, however, actuated by the same feeling of sociability and good fellowship.

The condition requiring each contestant to be at least 55 years of age would have insured a tournament noteworthy enough without such a distinguished gathering. Eighteen holes of gruelling golf do not weary those old timers. Alexander Milne of Scarsdale and Gen. W. P. Boardman of Chevy Chase, both of whom saw the light of day 78 years ago, were just as enthusiastic and alert in their playing as others who had just attained the age of eligibility.

It was a record occasion in more ways than one. The list of entries to the number of 163 easily eclipsed any of the five previous meetings, while the 134 starters was the greatest actual. Then from a competitive point of view the general average was never so good. A round of 80 by F. A. Wright, one of the Baltusrol landmarks, was not only the best of the day, but equal to anything ever recorded in a seniors' tournament at Apawamis. Wright, by the way, has long since said farewell to his sixtieth birthday.

"How did you get that fine score?" asked a friend as Wright ambled jauntily off the home green. "Well, I made the fifteenth hole in 2," replied Wright. Now, the fifteenth at Apawamis is a matter of 361 yards. It is a par 4, and most golfers are pleased with a 5 there.

When all the cards had been returned the day's leader was found to be George E. Armstrong. Armstrong has also been classed as one of the fathers of American golf, and no one seems to quite remember just when he did take up the game. At any rate, the Fox Hills man moved around in 87, which, aided by his rather liberal allowance of 18 strokes, gave him a net of 69.

There is no telling who the prize winners are at present because of the peculiar conditions governing play. This is really a 36-hole tournament, which on account of the unwieldy field has been extended over two days, 18 holes each day. The goal aimed at is to win one of the 36-hole prizes, but so as to make the occasion interesting for all 18-hole prizes will be given.

H. L. Thornell of the Rumson Country Club furnished one of the surprises of the day by getting around in 84. Thornell had a 14-stroke handicap, so that his 70 net will also come in for a reward when the genial committeemen, Horace L. Hotchkiss, E. C. Converse, and Simeon Ford, distribute the good things this evening.

Although nothing positive is likely to be done in the immediate future it is rumored that a move toward limiting the size of the fields will have to be made. The scores:

Name and Club.	Gross.	H'cap.	Net.
G. E. Armstrong, Fox Hills	87	18	69
H. L. Thornell, Rumson C. C.	84	14	70
R. J. Noble, Garden City	92	20	72
Robert Collier, Dunwoodie	85	12	73
R. F. Foster, Fox Hills	95	20	75
E. L. Scofield, Woeburn	90	15	75
Robert Lount, Midland	91	16	75
F. E. Amory, Brookline	83	7	76
Edward Worth, Spring Haven	96	20	76
T. C. Enever, Baltusrol	87	10	77
Capt. H. M. Johnstone, Wyantenuck	92	14	78
Lawrence Dilworth, Oakmont	86	8	78
C. L. Adams, Siwanoy	98	20	78
R. G. Shaw, Brookline	88	10	78
Gen. Adelbert Ames, Myopia	90	12	78
F. A. Wright, Baltusrol	80	2	78
A. T. Carroll, Apawamis	98	20	78
L. S. Parsons, Dyker Meadow	94	15	79
J. H. Stoddard, New Haven	89	10	79
J. C. Peabody, Apawamis	99	20	79
John F. Morrill, Wollaston	85	5	80
H. L. Hotchkiss, Apawamis	100	20	80
H. B. Sargent, New Haven	93	13	80
George Wright, Wollaston	88	8	80
N. F. Pulsifer, Dyker Meadow	98	18	80
A. F. Southerland, Essex County	90	10	80
S. O. Lockwood, Greenwich	98	18	80
W. S. Washington, Forest Hill	93	13	80
M. H. Mallory, Garden City	98	18	80
H. P. Carrington, Apawamis	98	18	80
S. McDonald, Brae Burn	91	10	81
Alexander Milne, Scarsdale	97	16	81
Col. J. R. Smith, Wilmington	84	3	81

Col. A. S. Worthington, Chevy Chase, 99, 18—81; L. C. Bruce, Greenwich, 94, 13—81; S. W. Doubleday, Apawamis, 91, 10—81; E. G. Heller, Forest Hill, 99, 18—81; George M. Gunn, New Haven, 95, 14—81; L. B. Platt, Columbia, 100, 19—81; R. Kauffman, Chevy Chase, 98, 16—82; H. S. Jennings, Kingston, 94, 12—82; J. H. Ottley, Nassau, 90, 8—82; H. E. French, Brookline, 89, 7—82; A. D. Chandler, Baltusrol, 96, 14—82; Seelye Benedict, Apawamis, 98, 16—82; J. F. Bless, Forest Hill, 99, 17—82; C. W. Baldwin, Essex County, 102, 20—82; George Worthington, Anthony C. C., 91, 8—83; C. N. Harris, Englewood, 98, 15—83; J. Pepper, New York G. C., 88, 5—83; A. F. Huston, St. David's, 89, 6—83; John W. Griggs, North Jersey, 91, 8—83; S. W. Brown, Apawamis, 103, 20—83; C. A. Spofford, Apawamis, 86, 3—83; H. E. Russell, Brookline, 99, 16—83; J. D. Foot, Apawamis, 84, 0—84; W. H. Canterbury, Brae Burn, 98, 14—84; John L. Gwyer, Siwanoy, 96, 12—84; G. P. Tangeman, Nassau, 92, 8—84; W. S. Smith, Apawamis, 98, 14—84; T. T. Rushmore, Garden City, 96 12—84; Thomas Ward, Hackensack, 89, 5—84; Dr. E. M. Gates, Chevy Chase, 93, 9—84; C. F. Norton, Garden City, 104, 20—84; the Rev. J. M. Hodson, Ardsley, 100, 16—84; C. J. R. Kerr, Siwanoy, 93, 9—84; O. D. Thompson, Alleghany, 88, 4—84; W. H. Brown, Apawamis, 99, 15—84; Henry P. Dixon, Spring Haven, 93, 8—85; R. C. Scott, Onondaga, 98, 13—85; J. Thorpe, Siwanoy, 105, 20—85; Richard A. Dana, Essex County, 94, 9—85; N. W. Jordan, Brookline, 100, 15—85; Charles Hathaway, Essex County, 98, 13—85; J. B. Macdonald, Oakland, 97, 12—85; Frank Presbrey, Garden City, 96, 10—86; T. J. Palmer, Hackensack, 104, 18—86; Henry E. James, Maidstone, 97, 11—86; Samuel Carr, Brookline, 93, 7—86.

F. K. Carroll, Fox Hills, 105, 19—86; C. N. Brisse, Wykagyl, 101, 14—87; Eugene Frayer, Englewood, 93, 6—87; James Barber, Englewood, 103, 16—87; R. J. Murer, New Haven, 99, 12—87; W. R. Ellis, New York Golf, 102, 15—87; Douglas Henry, Ardsley, 99, 12—87; J. W. Bristol, New Haven, 107, 20—87; A. S. Nichols, Fall River, 102, 15—87; E. S. Nash, Apawamis, 101, 14—87; C. E. Huggard, Brookline, 99, 12—87; W. S. Gummere, Baltusrol, 107, 20—87; W. O. Henderson, Columbus, 94, 6—88; F. F. Roberts, Apawamis, 106, 18—88; E. P. Gates, Pasadena, 90, 2—88.

Gen. A. G. McCook, St. Andrews, 106, 18—88; Henry Van Arsdale, Baltusrol, 108, 20—88; Judge Henry Gildersleeve, Oakland, 97, 9—88; Col. E. M. Weaver, Chevy Chase, 92, 4—88; F. Peabody, Brookline, 102, 14—88; W. Jarvie, Bass Rocks, 92, 11—88; the Rev. E. R. Johnson, New Brunswick, 104, 16—88; Daniel Bates, Tatnuck, 101, 12—89; Samuel L. Allen, Atlantic City, 99, 10—89; H. M. Adams, Nassau, 94, 5—89; A. Ryerson, Philadelphia C. C., 98, 9—89; F. A. Chase, Agawam Hunt, 107, 18—89; Simeon Ford, Apawamis, 96, 6—90; Dr. W. G. Wylie, Garden City, 98, 8—90; Z. Goodsell, Brooklawn, 100, 10—90.

Travis Fails to Lower Record.

Special to The New York Times.

PLAINFIELD, N. J., Sept. 28.—Walter J. Travis, the Garden City golfer, visited Plainfield Country Club to-day as the guest of the President, Leighton Calkins, playing two rounds of the course in an effort to lower the amateur record of 70. He did not succeed, however, his score for the morning round of eighteen holes being 77, and 73 for the afternoon. This morning he played with Mr. Calkins and the two were tied for the honors. The players were followed by a gallery of about 200 people.

Tennis Title for Pell.

Playing the stiffest sort of a driving game, T. R. Pell won the New York Lawn Tennis singles championship. On the club courts, [illegible] and Manhattan Avenue, he defeated [illegible] 6—1.

MORAN OUTCLASSES MOORE.

Briton Twice Agrees to Continue After Being Fouled by Quaker.

PHILADELPHIA, Sept. 28.—Pal Moore of this city was beaten by Owen Moran of England in a six-round bout before the National Athletic Club to-night notwithstanding the fact that the local had almost put the Englishman ou in he hird round wih a vicious punch which landed low and which sent Moran to his knees in terrible agony.

After a moment's rest the Englishman signified his willingness to resume the battle, but th emen had scarcely set themselves for another punch when Moore again hit Moran below the belt. This time Moran walked to his corner, and the referee, after warning Moore that if he against struck low he would be disqualified announced that Moran would again agree to go on.

Moran had the advantage in every round, except the first and second, which were even. He did nearly all the leading and forced the fight. His blows had more steam behind them than those of Moore. The latter did not seem to be at his best, and frequently missed with both left and right swings.

Moran has never shown to better advantage in this city. Time and again he would hook a vicious right to Moore's jaw or send a straight left to either the face or wind and get away without a return. Neither boy showed any serious marks of the battle, Moore having swollen lips and Moran a swollen eye as they emerged from the ring. The fight was at catch weights, and there was very little difference in their weights.

New Boxing Club Opens.

The Garland Athletic Club, a newly formed boxing organization of the Bronx, opened its doors last night for its initial exhibitions. About 1,500 members witnessed the thirty rounds of boxing offered for the first performance. Charlie Goldman and Charlie Harvey of Philadelphia furnished the fireworks for the final number of ten rounds. Goldman earned the decision over the Philadelphian by outpointing him in eight of the ten rounds. Goldman landed a left jab on the face and then changed to a right uppercut throughout the first eight rounds, but in the last sessions the Quaker came back strong and had the best of the milling by scoring with a left-hand jab, and had he used these tactics earlier he would have earned a draw, but it was too late when he awoke to the kind of defense. Two good ten-round preliminaries preceded the final number.

LOCAL A. A. U. MEET ENTRIES.

Star Performers of N. Y. A. C. and I.-A. A. C. to Go to New Orleans.

Captain Matt Halpin, of the New York Athletic Club, working in conjunction with the other advisors on track and field sports, announces that the makeup of the team which will represent the "Mercury Foot" at the National Championships at New Orleans next month is as follows:

F. J. Ross and R. T. Edwards 100 yards, 220 yards and 440 yards; Harry Gissing, 440 yards and 880 yards; Wilton C. Paull, 880 yards and one mile; Fred Bellars and Eddie Fitzgerald, one and five miles; J. L. Hartranft, 120 yards hurdle and 220 yards hurdle; Platt Adams, javelin and broad jumps; H. S. Babcock, pole vault; Con Walsh, all weight events; R. Edgren, discus and hammer; W. Thomassen, high jump; H. Grumpelt, high jump, and Con Leahy, hop, step, and jump, high jump, and running broad jump.

The team will travel by rail both ways. The exact day has not been set but it is anticipated that the team will get away by October 10. Messrs. Halpin, Pilgrim, Kammerer, and a score of rooters will also make the trip.

The committee in charge of the Irish-A. A. C. team has decided that the "Winged Fist" boys will make the journey to New Orleans by boat, leaving New York on October 8. Coming back it is to be optional with the athletes as to whether they will travel by boat or rail.

The prospective competitors for the Irish-American A. C. and the events in which they are entered are: Bobbie Cloughan, 100 yards and 220 yards; J. J. Eller, 120 yards hurdle and 220 yards hurdle; Jim Rosenberger, 100 yards, 220 yards and 440 yards; Mel Sheppard, 880 yards and one mile; Joe Bromilon, 880 yards; Abel Kiviat, 880 yards and one mile; Jack Monument, 880 yards and one mile; Tom Collins and George Bonhag, one and five miles; Dan Ahearn, hop, step and jump and running broad jump; John Flanagan, hammer and fifty-six; Martin Sheridan, discus and shot; Pat McDonald, shot and fifty-six, and Bruno Brod, javelin.

In addition to these men who will be in the senior events there is a likelihood that Bob Eller, Jack Monument, Dick Egan and Brod will start for junior honors in their favorite events.

I. A. A. U. Stars in K. of C. Games.

Among the late entries for the games of Barrett Council, Knights of Columbus, at Monitor Park, West New York, N. J., next Sunday are those of Abel Kiviat, Jim Rosenberger, Tom Collins, Dan Ahearne, Jimmie Archer, and Billy Keating, five of the cleverest athletes of the Irish-American Athletic Club. Kiviat will start in the 880-yard handicap, and expects to repeat the triumph he scored at Montreal last Saturday, when he led home a field of ten of the greatest runners on the American continent, including Jack Tait, who beat George Bonhag twice last Winter. Rosenberger is to start in the 300-yard handicap, and Collins is after the stop watch that goes to the winner of the three-mile run. Archer and Keating will be in both the 100 and 300 yard races, and the agile Ahearne will do his favorite hop, step, and jump turn.

All-Star Card for Long Acre A. A.

The all star boxing card arranged by the matchmaker for the Longacre Athletic Association is the best local offering that the West Twenty-ninth Street club has offered to the members in a long time. All the boys who will compete have a local reputation, and each will strive their utmost to be returned a winner. The events are: Marty Monroe vs. Freddy Keller, ten rounds; Jimmy Howe vs. Young Egers, ten rounds; Kid Gleason vs. Jeff Smith, six rounds; Young Froelich vs. Jack Duane, six rounds; Young Brown vs. Young Yale, six rounds.

Cuban Best Horse at Parkway.

Cuban, the brown gelding owned by George V. Snedeker of Brooklyn, is now called the King of the Parkway since he won the one-half-mile pacing race held on Ocean Parkway yesterday by the Pleasure Drivers' Association in 1:01, thus breaking all former records for that distance on the Parkway course and winning the Class A A A pacers event by only a neck from Jotah.

The first race for Class A A A pacers was the best and only event in which three heats were run. Jotah, the gray horse, driven and owned by Miss Dearie McKeever and former champion of the association, took the first heat in 1:06 with Cuban second and Bo'sun third. He also won the next beat. That is he finished first, but after some time had elapsed the judges decided to run the heat over again because it was claimed that Jotah had too great a start on the others, and Miss McKeever smilingly consented to try again, for her horse has seldom been beaten, and also had the Parkway record. The second heat was run and was a fast go. Cuban won in 1:03 and The Bo'sun came in second. The three horses then went back to the post for the final heat. Cuban again won in 1:01. The summaries:

First race; Class A A A pace.

Cuban, (G. V. Snedeker)	2	1	1
Jotah, (Miss Dearie McKeever)	1	3	2
The Bo'sun, (Mrs. S. W. McKeever)	3	2	3

Time—1:06; 1:03; 1:01.

Second race; Class A A pace.

Dick Welsh, (Henry Smith)	1	1
Robert's Own, (Edward Rosenberg)	2	2

Time—1:07¾; 1:11.

Third race; Class A pace.

Black Patchen, (F. J. Kelly)	1	1
Grace D., (B. McCabe)	2	2
The Judge, (William Mathis)	3	3

Time—1:13.

Second division of Class A pace.

Hero Alseona, (J. J. Quinn)	1	1
Quarterstake, (Nat Ward)	3	2
Anna Wilkes, (P. Nielson)	2	3

Fourth race; Class B pace.

MacFranklin, (Mrs. M. Gerau)	1	1
Ben Pointer, (William McSheffery)	2	2
Malboro, (Ed. Rosenberg)	Scratch	
Cannister, (George Stamberger)	Scratch	

Time—1:11; 1:10½.

Fifth race; Class A trot, against 1:04¾.

Hylie Bird, (M. I. Aronson)	1	1

Time—1:05; 1:04¾.

Joan Takes Buckeye Stakes.

COLUMBUS, Ohio, Sept. 28.—Startle, a Michigan gelding that is raced by Joe Gahagan of Toledo, to-day astonished a large crowd at the Grand Circuit races by capturing the first two and winning heats of the 2:09 trot from a high-grade field, in which General H. was thought to have the best chances. Startle's time in the first heat was 2:05¼.

Joan, winner over Dudie Archdale last week in two out of three heats, made it three straight to-day when they met for the Buckeye Stakes of $5,000. The Archdale mare started as first choice, $100 to $80 over the field, in which there was nothing up to her standard except Joan. Creighton won the 2:19 class trot, first division, and Betsy G. was first in the second division of the same class.

OBJECT TO MEN COACHING GIRLS

James E. Sullivan Thinks Women Should Control Female Athletics in All Branches.

By JAMES E. SULLIVAN.

I have very decided views on the subject of men conducting athletics for girls and women. At a number of schools girls' basket ball teams are coached by men and some of the athletic teams have men coaches and managers. It is a mistake—a serious mistake. Girls' athletics, from a coaching or a managerial standpoint, should be absolutely directed by women.

I am strongly and unalterably opposed to having a man in a girls' gymnasium, or having him coach or direct girls in their athletic exercises. He is out of place, and those girls' schools whose athletic activities are now being directed by men should take steps to succeed them by women instructors.

In making this positive statement that a girls' team should not have a man coach or manager I do not mean to insinuate, nor would I want my male friends who are responsible for athletic activities in schools where there are girls, to think that I mean them. This does not apply at all to capable and qualified medical men, who have been striving for years to give to girls' athletics its proper position in the world of physical training. As a rule, however, they do not coach; they do not manage, nor do they take active control of athletics. There is no objection to a medical man or a professor conducting his regular courses of lectures on physical training and explaining freely the many benefits to be derived therefrom.

In other days, when we were without women teachers who understood athletics, hygiene, health, and all that physical training stands for, perhaps it was often necessary to have a male coach and manager. It is not necessary to-day, because we have thousands of capable young women teachers throughout the United States who are well qualified to coach and manage girls' teams, and whose judgment on girls' athletics is much better than that of the average man.

It is now an established fact that girls' athletics, when conducted along safe and sane lines, is a real benefit to the health of the girls. They must not be exploited, however, as female Sheppards, Sheridans, or Sandows, or as show girls. A girls' basket ball team must not be trained in the tricks and methods of a man's champion basket ball team or play under men's rules; nor should they be sent around the country to exhibit themselves as experts or compete in open competition where gate money is charged.

If one looks back over the history of competitive athletics, where showmen exploited girls in any particular sport, it will be found that the ones that the sport should have helped, from a physical standpoint, have been driven from it. This applies particularly to public competition among girls in cycling, baseball and pedestrianism; as a result these sports, for girls, were discredited.

Competition for girls should be in its own group and in private, without an admission fee and without the sensation-seeking crowd that would have absolutely no interest in the health of the girl and be on hand only from motives of curiosity. Therefore it is safe to say that if we are to reap the benefits of athletics for girls—and there are plenty of benefits to be derived—girls should be kept in their own group and not be permitted to take part in public sports. Schools of 200, 300, and 500 girls can easily present the necessary amount of competition and contribute all of the energetic exercise needed to insure good health, grace, and character. There is no necessity for seeking competition beyond the school building or yard, and, in mixed schools, with one gymnasium, the girls should use the gym by themselves.

A man's coach in a girls' school will naturally present his theories from a masculine standpoint. He will tell his pupils to play a good, rough game, and instruct them to do things as a boy or man would do them. Therefore I have no hesitation whatever in going absolutely on record as saying that in the athletic activities of a girls' school a man has no place.

Once in a while some enthusiast, not one of the old school, however, but some newcomer in athletics, will suggest a mammoth public inter-school athletic competition, or inter-State athletic competition, for girls' schools. Luckily, to date we have been spared these spectacles. Let us hope that the educational authorities will once and for all put the iron hand down on open competitions, in any shape, manner, or form, for girls, and not allow them to be paraded before the public as athletic experts.

That the importance of this subject is recognized is borne out in the manner in which athletic activities are conducted at Vassar, Smith, Wellesley, Bryn Mawr, and other leading girls' schools. We have yet to hear of Vassar playing Smith in a public basket ball game or Wellesley competing against Bryn Mawr, or any one of them exhibiting where gate money is charged and the public admitted, and let us hope we never will. It would be good judgment for our educational authorities to bear this in mind when a suggestion of a public competition for girls is made. Athletics for girls must always be conducted on safe lines—lines that stand for character building, grace, correct posture, and health.

The competitive side of sport—the public, gate money, end of it; the man coach and man manager idea—has no place in a girls' school. There are thousands of women teachers in the United States who are capable of coaching and directing girls' athletics along lines that will benefit them in future life and improve them in every way. The period of the man director for girls' athletics has passed.

It is worthy of note that the Amateur Athletic Union of the United States, the body that controls all amateur sport in the United States, i. e., track athletics, swimming, gymnastics, &c., will not register a female competitor and its registration committees refuse sanction for a swimming contest or a set of games where an event for women is scheduled—and will any one question the wisdom of such a policy?

Police Hold Up Economy Test.

The economy test between an automobile and horse and buggy, which is being conducted by the Maxwell-Briscoe Motor Company, almost came to a stop yesterday when the auto ventured into New Jersey. The police held up the car because it was unlicensed and arrested the driver. Thomas Wolverton, the Jersey City agent of the Maxwell Company, hurried for a license plate and the difficulty was adjusted at the station house. Notwithstanding this delay the car covered 76.3 miles at a cost of $1.12 for six and a half gallons of gasoline at 16 cents and one pint of oil at 65 cents per gallon. The horse, undisturbed by such mere trifles as licenses, covered 31.2 miles at a cost of 95 cents for 12 quarts of oats and ten pounds of hay at 25 cents for four-quart feeding and 1 cent a pound, respectively, purchased en route.

Fiat Challenges Benz Car.

Edward W. C. Arnold, the owner of a 180 horse power Fiat car, has issued a challenge to race his car against a 200 horse power Benz car at any time between the Vanderbilt Cup race, Oct. 1, and the Grand Prize race, on Oct. 15. Arnold has challenged for a race to take place between the dates of these two races for the reason that his car is in New York City at the present time.

Miss Hammond Beats Miss Moyes.

BOSTON, Sept. 28.—Although Miss Lois Moyes of Toronto, the Canadian woman's tennis champion, was defeated in the tennis singles at the Longwood courts by Miss Louise Hammond of New York during the morning play, she did not allow the defeat to interfere with her work in the other events of the tournament this afternoon. She played three other matches in two double events and assisted in winning all three. The matches in the third round of the women's scratch singles were concluded. The semi-finalists in this event are Miss Louise Hammond, Miss Evelyn Sears, Miss Marion Fenno, and Miss Edith Rotch.

Irish-German Rowing Race.

On next Sunday afternoon the Metropolitan Rowing Club will hold their annual Irish-German race, to be rowed over a mile course and finishing in front of the clubhouse. This race has become an annual feature of the "Mets," winding up the season of rowing, and Capt. Callahan is besieged with applications from both the "Harps" and the "Dutch," which indicates that a bitter struggle will be fought out.

ATHLETES DISCIPLINED.

Registration Committee Begins Strict Reign by Enforcing Rules.

At the initial business meeting of the Registration Committee of the Metropolitan Association, A. A. U., held yesterday, athletic justice was dealt out by the newly elected triumvirate with a most positive hand. Terence Farley presided, while P. J. Walsh and Ed Hart, the other members, concurred in every action taken.

The committee among other things decided that unlike former similar bodies it would not form itself into a detective agency for the purpose of collecting unpaid entry fees and the like owed by athletes and clubs. It is the idea of the committee that each athlete owing entry fees and claiming to be exempt because of his club affiliation should be brought up with a round turn and subsequent entries refused until he had made good his indebtedness.

It was decided that from now on the rule would be enforced that no athlete who belongs to a club which is a member of the association will be permitted to run unattached, unless released by his club, or permitted to do so by the Registration Committee. Such permission will only be granted by the committee upon a very good reason.

Registered athletes are warned to keep the time of the expiration of their cards in view, as the committee has determined that such is up to the athlete himself, and not to his club. All novices from now on must be certified to by the clubs to which they belong, or if they are unattached some one who is responsible must vouch for them.

Athletes generally are warned to behave themselves during the progress of games being decided and leave the field at the expiration of their events upon being told to do so, otherwise the committee will be compelled to inflict punishment.

The following cases of transgressions of the novice rule and others were disposed of: J. Rosenburg, First Regiment, guilty, suspended for thirty days. In accordance with a notice from the New England Association, W. F. McKenna, New York Athletic Club, was suspended indefinitely. The request of Ed. Spiegelberger that his suspension be lifted was granted.

F. A. Fredricks of the Xavier A. A. picked up a suspension of six months for transgressing the novice rule at the Knights of Columbus games in Newark on Aug. 20, and at the St. Mary's games in Elizabeth on Sept. 5. J. F. Weill got six months for permitting his brother to impersonate him, and was told to return the prize won.

H. E. Braun, Irish-American Athletic Club, around whom there was such a controversy in regard to the Press Club point trophy, was suspended for ninety days in view of the fact that he had broken the rule at the Clan McLeod games in Schuetzen Park. A. J. Washington got sixty days for breaking the novice rule, and R. M. Hutchinson ninety days for the same reason.

T. E. Hayes, I. A. A. C., was suspended for four months for competing as a novice at the Emerald games Sept. 10. F. A. Dunn, who was up on charges of having broken the novice rule, succeeded in having the charge dismissed.

Dave Ryan Badly Beaten.

Dave Ryan of Brooklyn, a boxer with slight ability, stood up under seven rounds of terrific punishment from Paddy Sullivan, and after the eighth round had started the referee, Leo McCauley, was forced to stop the bout. Ryan was beaten from the start and never once had a chance with the fighting Irishman, and had the seconds of Ryan had any consideration for their charge they would have thrown up the sponge in any round after the second. Ryan did not land more than three hard blows in the eight rounds, while Sullivan steadily pounded away at his opponent's face and body without any opposition. Ryan was sent to the mat from a hard right-hand swing on the jaw, and this should have ended the contest, but he was game and arose to his feet only to get more. Sullivan cut Ryan's mouth and an eye in the fourth round, and both bled freely.

IRON AND STEEL NOTES.

Outlook Still Uncertain—Railroads Reinstate Deferred Orders—Pig Iron Sags

Commenting on general conditions in the trade The Iron Age says:

> The developments of the past week have not been calculated to stimulate demand for iron and steel products. The uncertainties in the outlook are such as the conference of several large manufacturers of steel and the assuring statement which followed it were not sufficient to remove.
>
> Buying for immediate needs is the policy of consumers all along the line, and on their part producers are adjusting operations accordingly. It is a condition under which much of the business going will flow in the usual channels, few cases arising in which tonnage will be tempting enough to prompt a clash which would provoke retaliation.
>
> The heavy lines with which last week's rumors of a price war were chiefly concerned have been quietest. The lighter products are fairly active. More inquiry has appeared for sheets, and prices are firmer than in recent weeks, manufacturers more generally quoting 2.20 cents for No. 28, whereas 2.15 cents has been considered the market recently.
>
> Rail orders include 10,000 tons for the Duluth, Rainy Lake & Winnipeg. In addition to the recent additional buying by the St. Paul for 1910 delivery, the reinstatement by two or three roads of business for this year, previously postponed or canceled, is noteworthy.
>
> Export rail business continues good. Among late contracts is 10,000 tons additional for the National Railways of Mexico.
>
> The increase in exports recently noted, and particularly in heavy lines, continues and is more marked.
>
> The total September shipments from steel mills will come closer to that for August than has been commonly credited—the average decrease being estimated between 5 and 10 per cent.
>
> Pig iron is sagging. More business is being done for 1911, and the important development here is that the advance recently asked over prices ruling for early delivery is fading away. Some Northern furnace companies have sold for the first quarter and even first half of next year at very close to to-day's prices. With most Southern furnaces $11.50 for No. 2 for 1911 is still the minimum.
>
> The recent low prices on basic iron in the East and the accumulation of stocks in the past two weeks, due to held-up shipments, are bringing further curtailment of output in New Jersey and the Lehigh and Schuylkill Valleys.

GOLD GOES TO CANADA.

Since the First of the Week $1,400,000 Has Been Shipped.

Engagements of $500,000 gold at the Sub-Treasury yesterday by the Bank of Montreal and of $400,000 by the National Park Bank for shipment to Canada bring the total amount of the metal withdrawn since the first of the week for shipment to the Dominion up to $1,400,000. At this season of the year an end of the month movement of the yellow metal to Canada is a regular thing, and the direct cause is the advance of New York exchange at Canadian centres. The close of last month saw a total of $2,400,000 to Canada, and since the first of the year the total sent across the border has been $7,050,000.

Serious Illness of D. G. Reid Denied.

A report of the serious illness of D. G. Reid, which gained currency on the floor of the Stock Exchange yesterday morning, was promptly denied at Mr. Reid's office, 115 Broadway. It was said by Mr. Reid's associates at the Rock Island offices that he was at home in Irvington, with nothing more serious than a slight cold. He returned from Europe two weeks ago.

Wants Receiver for Fight Club.

BOSTON, Mass., Sept. 28.—A petition that a receiver be appointed for the Armory Athletic Association of this city, which holds weekly boxing exhibitions, was filed in the Superior Court to-day by John Mooney. An order of notice returnable Friday was issued. Mooney directs his bill against Daniel W. Lane, Jeremiah J. Murray, William A. Pierce, and Abels Price, alleging that he entered into a copartnership with them to share the profits of the management of the club, and that a dispute has arisen between the partners. He claims that he is refused participation in the affairs of the club. In view of the lack of harmony he wants the association put in the hands of a disinterested person and to have the court make such order as it deems best for all concerned.

ILLINOIS CENTRAL HAS LOSSES

Increase in Gross Expenses Makes Operating Income Less—Car Frauds.

President J. T. Harahan of the Illinois Central Railroad Company in the annual report for the fiscal year ended June 30, 1910, issued yesterday, tells the stockholders briefly of the corruption in the official family by which the road was mulcted out of nearly $1,500,000. The details of the stealings by officers of the company through fraud in the repairing of rolling stock have been coming out in the Illinois courts, and President Harahan promises the stockholders that civil and criminal actions will be prosecuted vigorously. He says:

"The excessive cost of repairs to freight train cars, which had increased steadily for several years past, and particularly the extremely heavy cost of repairs made during the current year, attracted attention and a thorough investigation was instituted in the early part of the present calendar year.

"The disclosures resulting from this investigation have shown that, through the collusion of a number of your company's most trusted officials and certain car repair companies, your company has been defrauded of an amount estimated at from $1,000,000 to $1,500,000.

"Settlements of the civil suits against two of the car companies involved have been made, and the amount recovered was credited to the account "Freight Train Cars—Repairs" during the current year. The Board of Directors is pursuing this matter to a conclusion and will vigorously prosecute criminally all persons engaged in this conspiracy."

The effect of the graft in the repairs of freight cars during the fiscal year just closed was shown in an increase of $1,605,471, or 27.70 per cent., in that item, of which the report says: "The increase in this item was due to the excessive cost of repairs made to your company's cars at outside shops during the year, and, in addition, including in this year's expenses bills for repairs made at outside shops near the close of last year and not vouchered until the current year."

Although transportation revenue and other operating revenue increased from $53,672,336 to $57,884,721 during the year, a gain of $4,212,384, and gross operating income totaled $62,430,061, a gain of $5,284,549, gross expenses increased by an even greater amount and left operating income lower than in the previous year. Gross expenses increased from $41,404,313 to $47,117,241, and, with an increase in taxes to $2,524,898, reduced operating income to $12,787,921, which is $676,308 less than in the previous year.

Net corporate income totaled $7,833,198, or $300,938 less than that shown in the previous year. After the payment of dividends there remained a profit and loss surplus of $182,478.

PHYSICAL TRAINING

Are you physically equipped to rightly attend to your duties without tiring?

Scientific physical training under able individual instruction will "put you in shape."

Most completely furnished, best located private gymnasium in the city.

Write for booklet—or have a chat with Mr. Topel.

BERKELEY LYCEUM GYMNASIUM
21-23 W. 44th ST.
MORRIS TOPEL, N.D.H.D. PHYSICAL DIR.

AN UNUSUAL OPPORTUNITY TO BUY A NEW AUTOMOBILE

WILL SELL TO RESPONSIBLE PARTIES LIMITED NUMBER OF WELL KNOWN HIGH GRADE 1911 SEVEN PASSENGER 40 H. P. CARS, FULLY EQUIPPED, JUST RECEIVED FROM THE FACTORY, FOR HALF CASH, BALANCE IN EASY PAYMENTS. ADDRESS RELIANCE, BOX 300 N. Y. TIMES.

"Auto Sale Extraordinary"
Now going on; don't miss this chance.
Also Closed Bodies in Great Variety.
Broadway Auto Exchange.
L. C. JANDORF, Pres.
1,765 Broadway, Bet. 56th & 57th Sts.

AUTOMOBILE BARGAINS

WE ARE THE LARGEST DEALERS IN THE WORLD IN NEW AND SECOND-HAND CARS.
No matter what car you are looking for, we are sure to have it at the price you want to pay.
Send for Our Bargain Bulletin.
TIMES SQ. AUTO CO. 215-217 W. 48th St.
Also Phila., Chicago, St. Louis, Kansas City.

1910 AMERICAN SIMPLEX, 7-passenger show car, just like new, completely equipped with mohair top, seat covers, speedometer, clock, Prest-O-Lite tank, tire irons; cost $4,500; $1,900 will buy it. Kerr Doane Motor Co., Syracuse, N. Y.

VANDERBILT CUP RACE.
Twenty minutes from the Parkway, on the South Country Road. Accommodations for automobilists.
Telephone 234. La Grange Inn, Babylon, L. I.

E. H. HOLTERMANN
CARS FOR HIRE and Sale by the hour, day, week, or month. 312 West 52d St. 'Phone 3018 Columbus.

Automobiles
Ready Reference for Buyers

ALCO American Locomotive Company, 1,886 Broadway. Tel. 5300 Col.
ATLAS Perfecto two-cycle engine. Atlas Motor Car Co., 2010 B'way. F. H. Adams, Mgr.
AUTOCAR Commercial—Pleasure. 128-130 W. 19 St. Tel. Chelsea 6060.
BUICK Motor Co., B'way, bet. 55th & 56th Sts. 'Phone 4040 Col.
BENZ Auto Import Co. of N. Y. 244-246 West 54th St., N. Y.
Carhartt Cars HOTEL PLAZA, 59th St. & 5th Ave.
CORBIN 1,888 Broadway, (63d St.) 'Phone 5903 Columbus.
CADILLAC Cars. Parts. Repairs. Garage. Columbus Circle. Tel. 8210 Col.
FIAT "THE MASTER CAR." Fiat Automobile Co., 1,736 Broadway. 'Phone 6145 Col.
HUDSON Cars. The A. Elliott Ranney Co., 1928 B'way. Phone 3293 Col.
ISOTTA J. M. QUINBY & CO., Newark, N. J.
KNOX Knox Automobile Company, 1966-1968 Broadway. 'Phone 4336 Col.
LOZIER 56th STREET AND BROADWAY. Telephone 6885 Columbus.
MOON Moon Motor Car Co. of N. Y. 1,761 Broadway. Tel. 6995 Col.
NATIONAL POERTNER MOTOR CAR CO., 1,923 B'way, cor. 64th St. 'Phone 5166-7 Col.
OAKLAND 30 H. P., $1,000; 40 H. P., $1,700. 1,785 Broadway at 58th St. Tel. 477 Col.
PULLMAN Cimiotti Bros., 1,855 Broadway. Telephone 1772 Columbus.
"SIMPLEX" "Made in New York City." 1860-62 B'way. Tel. 5188 Col.
STEVENS-DURYEA A. G. Spalding & Bros., 29 W. 42d. Tel. 433 Bryant.
WHITE WHITE CO., B'way & 62d St. Phone 2952 Col.
ZUST 30 H. P., $3,900; "Chain or Shaft." 45 H. P., $4,750; 1 year guarantee. American Zust Co., 1,989 B'way. Col. 4289

AUTOMOBILE SUPPLIES.

SPLITDORF MAGNETO Walton Ave. & 138th St. Branch 1679 Broadway.
BALL BEARINGS HESS-BRIGHT CO., 1,974 B'way. (67th St.)

SPORTING EVENTS.

BASEBALL, Polo Grounds, To-day, 3:30 P. M. Giants vs. Cincinnati. Adm. 50c.

AUTOMOBILES

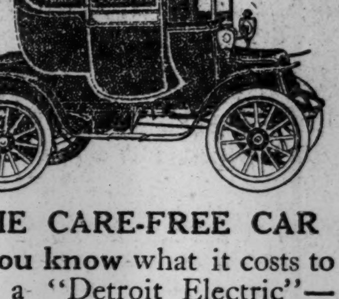

THE CARE-FREE CAR

You know what it costs to run a "Detroit Electric"—$40 a month includes everything — storage, cleaning, batteries kept constantly charged, and your car is delivered or called for at any time.

Do you know what it costs to run a gasoline car?

BROUGHAMS—VICTORIAS—COUPES—ROADSTERS.

$1650 TO $2800

'Phone 9220 Schuyler.

THE Detroit ELECTRIC

80th STREET & BROADWAY.

Automobile Exchange

UNEQUALLED IN LOCATING, DISPOSING OF, EXCHANGING OR RENTING USED MOTOR CARS QUICKLY AND SATISFACTORILY.

ADVERTISING RATES
Per Agate Line:

One insertion ....25c.
Three insertions a week, including one Sunday ....20c.
Seven consecutive insertions.......15c.

For Sale—One brand new Buick, Model 17, touring body; replaced for taxicab body; color blue; one-half price; also Pontiac high wheeler and one 12 H. P. single-cylinder engine. English Motor Co., Canton, Ohio.

Prominent manufacturer of automobiles has few 1907, 1908, and 1909 cars, thoroughly overhauled and guaranteed, same basis as new cars; will extend to responsible parties credit of six months' time. Address Box 22, Station G.

Sacrifice.—Royal Tourist, a beauty, $4.50; Packard, late, $750; Thomas taxicab, $550; taxicab bodies, $100; Lozier delivery, $450; Lozier toy tonneau, $850; cars must be disposed of at once. Auto Machine Works, 445 Atlantic Av., Brooklyn.

STAG AUTO EXCHANGE AND GARAGE,
234-238 West 41st St.
First-class machine shop; estimates given on overhauling all makes of cars; guarantee first-class workmanship; moderate prices.

Packard 30, 1908 Touring, complete equipment, overhauled by the Packard Co., warranted perfect condition; may be seen at Packard Motor Car Co., Broadway and 61st St., City. T. T., Room 1,005, 17 State St.

Stag Auto Exchange and Garage, 234 West 41st St.—For sale, 1910 Cole 30; 1908 Allen-Kingston 40-50; Pope-Hartford, 5-passenger, fully equipped, in first-class running order.

Leon Bollee, 1907, four-cylinder; perfect condition; any demonstration; cost $10,000; will sacrifice for $1,500. Ripin, 915 Franklin Av., Brooklyn. Tel., 374—Flatbush.

ALL MAKES BOUGHT AND SOLD.
20th Century Automobile Co.,
244 W. 49th St., near Broadway.
"Hints to Buyers and Sellers," mailed FREE.

HANDSOME PAIR BEAR ROBES; perfect condition; also elegant fur coat and fur lined coat; no cash offer refused. 9 East 52d, rear 5th.

1907 Oldsmobile, touring, top, wind shield, and trunk rack; new tires; first-class order; $700. Short & Wright, 1,650 Broadway, Cor. 51st St.

For Sale—Lancia 1909 toy tonneau, 18 h. p.; fully equipped; first-class condition; all tires new. Calvert Brewer, 55 Cedar St., New York.

Packard, 18 H. P. Baby Tonneau (1909); equipment complete. Phone 2883 Bryant. Harvey.

Vanderbilt Cup Race—Packard touring cars for rent at special rates; careful drivers. 124 West 50th. Phone 409 Columbus.

Must sell my 1909 Peerless touring car, complete, perfect order; need the money quickly. Coles, 535 West 56th St. Tel. 4511—Col.

Pope-Hartford roadster, 1908; perfect sacrifice to meet obligation. George Cortelyou, 55 East 108th St.

Seven-passenger Thomas; top, full equipment; excellent condition; going Europe. Vivian, 57 East 108th St.

De Luxe limousine car, 1909; seven passenger; perfect condition; luxurious car. 55 East 108th St.

Maxwell Touring, $250; Electric Stanhope, $75; Northern Runabout, $65; road demonstration. 269 West 17th St.

Electric runabout and charging outfit; first-class condition; $75. 229 West 36th St.

B. L. M. racer, the fastest car in the world. Underhill, 55 East 108th St.

AUTOMOBILE SUPPLIES.

AUTO TIRE BARGAINS.

28x3	$3.50	30x3	$7.50	30x3½	$8.00
32x3½	9.50	32x4	10.00	30x4	10.00
34x4	11.00	34x4½	11.50	36x4½	13.00
36x4	12.50	36x5	13.00	36x5½	16.00

Expert Tire and Tube Repairing.
S. DREYFUS,
700-702-704 Jefferson Av., Brooklyn.
Tel. 4010—Bushwick.
Assorted sizes of new tires, reduced prices.

AUTO TIRES AND TUBES,
new and second hand;
best bargains in town.
Call and be convinced.
BRAUNWARTH-WEISS CO., INC.,
981 8th Av., 57th and 58th Sts.

For reliability try Thuillier auto and aeronautic repair shop and car renting, 14 Van Buren St., near Tompkins Av.; 'phone 5283—Bedford, Brooklyn.

GASOLINE, 14C. PER GAL.
Welch, West 138th St., off Broadway.

AUTOMOBILES TO RENT.

20-30 RENAULT LANDAULET,
in first-class condition, to hire by the month or for entire Winter, with chauffeur and all expenses included. Write to F. Sanford, 44 West 43d St., N. Y.

For Hire.—Packards; finest condition, appearance; hour, trip, month; open for Vanderbilt Cup Grand Prix. Telephone, 8006 Schuyler, 237 West 76th St.

For rent by month, electric broughams; first-class service. Lexington Garage, 135 East 40th St.

For Vanderbilt Cup race, private limousine, five or six passengers. Telephone 141 Flatbush.

For Hire—Packard automobile at low rates. Starr, 124 West 50th St. Tel. 409—Columbus.

AUTOMOBILES FOR HIRE: touring car, $2.50 an hour. Telephone 878-W Tremont.

AUTOMOBILES WANTED.

Stag Auto Garage, 234-38 West 41st St.—Cars wanted for storing; first-class service.

GARAGE.

Low rates; central location. Union League Garage, 104-106 West 39th St.

AUTOMOBILE INSTRUCTION.

Automobile instruction day and evening; four and eight weeks; individual road work; small shop classes. Booklet. West Side Young Men's Christian Association Automobile School, 302 West 57th St., New York. 'Phone 3800 Columbus.

STEWART AUTO SCHOOL.
Individual instruction; best modern equipment; 5 and 10 weeks' courses; private course if desired; special course for ladies; write for booklet. 233 West 54th St., New York City.

Automobile road instruction, $1 per hour; license guaranteed; private lessons. Morrison, 57 Irving Place.

We teach you to drive an automobile, $1 per lesson. Crawford Co., 152 West 56th St.

A Famine of Chestnuts

Deadly parasites have devastated forests of thousands of chestnut trees and the experts seem helpless to prevent it.

Togo the Detective

The famous Japanese schoolboy will surely send Sherlock Holmes "back to the infant class." He has given up the rubberneck wagon for sleuthing.

Consecration of St. Patrick's Cathedral

Little known facts about the famous church that will be the centre of interest next week.

The Sultan's Interpreter

Formerly a Corporal in the U. S. Army, Chas. J. Werble is now the righthand man of the Sultan of Sulu.

Lure of the Antique

Collecting old furniture and household goods is a fascinating pastime if you know exactly what you are buying.

The Pictorial Section

will contain photographs beautifully printed on special paper showing these events:

THE REPUBLICAN CONVENTION AT SARATOGA
HOW THE SULTAN OF SULU LIVES AT HOME
SNAPSHOTS AT THE WHIPPANY DOG SHOW
THE HORSE SHOW AT MINEOLA, L. I.
BOY SCOUTS ON PARADE
PERSONS WELL KNOWN IN SOCIETY
SCENES FROM THE NEWEST PLAYS

and a full-page reproduction of the well-known painting

"The Marvelous Sauce"—By Vibert

Be Sure to Order Early

Next Sunday's Times

NEW ISSUE
$294,000
Canadian Northern Ry.
Equipment 5s
SERIES "I"
Due February 1911 to August 1915.
Direct Obligation Canadian Northern Railway Co.
Send for Circular T 40.
Alfred Mestre & Co.
BANKERS
Members New York Stock Exchange
37 Wall Street, New York

SCHENECTADY
NEW YORK
4½%
Tax Exempt Bonds
Further Particulars Upon Application
A. B. Leach & Co.
149 BROADWAY, NEW YORK

MUNICIPAL BONDS
Yielding
4.20% to 5.30%
O'CONNOR & KAHLER
Bankers
49 Wall Street, New York. The Rookery, Chicago.

Bertron, Griscom and Jenks
BANKERS
40 Wall Street, New York
Land Title Bldg., Philadelphia
INVESTMENT SECURITIES

Clark, Dodge & Co.
BANKERS
Investment Securities
51 Wall Street New York

WANTED
Central Colorado Power Com. & Pfd.
Western Power Com. & Pfd.
Pacific Gas & Elec. Com. & Pfd.
Pinelawn Cemtery
Guanajuato Power & Elec. Com.
E. & C. RANDOLPH
Members New York Stock Exchange,
111 Broadway, New York.
OPEN MARKET SECURITIES DEPARTMENT
Horace Hatch, Mgr. T. F. Shields, Bonds.
Dealers in Investment and Other Securities of the United States, Canada and Mexico.

Government, Municipal, Railroad and Public Utility Bonds
Inquiry Invited
N. W. Halsey & Co
49 Wall St. BANKERS New York
Philadelphia Chicago San Francisco

Henry Clews & Co.
BANKERS,
11, 13, 15, 17, AND 19 BROAD ST.
MEMBERS N. Y. STOCK EXCHANGE.
STOCKS and BONDS bought and sold for investors or carried on liberal terms.
Banking accounts received subject to check at sight. Interest paid on daily balances.
INVESTMENT SECURITIES.
LETTERS OF CREDIT
Issued Available the World Over.

NEW YORK CITY BONDS
N. W. HARRIS & CO
BANKERS
Pine Street, Corner William
NEW YORK

CITY BONDS
Yield 4—4⅜%
Legal for New York Savings Banks.
E. H. ROLLINS & SONS
43 Exchange Place, New York
Boston Chicago Denver San Francisco

Schmidt & Gallatin
Members of the N. Y. Stock Exchange
111 BROADWAY NEW YORK

Potter, Choate & Prentice
Members New York Stock Exchange
55 WALL ST. NEW YORK

Sherman Shreveport & Southern
1st Mortgage 5s 1943
Blake & Reeves
34 Pine Street BANKERS New York

FINANCIAL MARKETS

Stocks Dull and Little Changed —Call Money Rates, 2¼ @2½ Per Cent.

INTEREST IN MONEY POSITION

Higher Open Market Discounts in London Regarded as Assuring Sharp Rise in Bank Rate—Foreign Exchange Exceedingly Strong.

Presumably because nothing unexpected happened in Saratoga Wall Street fixed its attention yesterday almost exclusively upon the international money markets. In the further rise in open market discounts in London, as well as in the continued strength of foreign exchange, it found every indication of a materially higher official rate following the meeting of the Directors of the Bank of England to-day. At practically all Continental money centres discounts moved forward as rapidly as they did in London, and this fact, together with the insistent demands for gold, $2,500,000 of the metal leaving the bank yesterday for Egypt, makes it quite probable that the elevation will not stop at fractions, but will go to the full 1 per cent. This change to harder conditions in foreign money markets will doubtless be reflected in our own market, where call money rates are already quoted at the highest figures since July last, although the dullness of the Stock Exchange serves to maintain relative ease in both call and time money rates. This dullness, or, properly speaking, its continuation, is the best possible insurance against stringency in the money markets to come, for if the current returns of the country's National banks to the Controller under his latest call prove anything at all, they prove that, in spite of all talk to the contrary, there is a decidedly sturdy business movement under way in this country, the financing of which is not compatible with excited stock markets.

Yesterday's market slipped back again into its familiar rut of dullness. The movement of prices was correspondingly narrow, although marked by a certain degree of resistance to selling pressure as the practically unchanged levels at the day's close proved. Grain markets were heavy, with corn responding directly to the excellent reports from all parts of the belt regarding weather conditions, while the cotton market revealed an extension of speculation, with an excited rise in prices in spite of the news from England of the lockout of 150,000 employes of the cotton mills. The usual weekly reviews of iron and steel trade conditions by the leading organs of those trades told of continued quiet, but made no mention of the sharp price reductions, which formed the subject of so much discussion a week ago. They have not been made, of course, and if made at all they will hardly come before the railroad rate hearings are at an end, and the conclusions of the Inter-State Commerce Commission published.

CALENDAR FOR TO-DAY.

BOOKS CLOSE.

American Power and Light Co. for dividend on preferred.

DIVIDENDS PAYABLE.

Cumberland-Ely Mining Co.
New Orleans Brewing Co. on common.
Phelps, Dodge & Co.
United States Steel Corporation on common.

MONEY AND EXCHANGE.

Call money loaned on the Stock Exchange at 2¼@2½ per cent., with the last loan at 2½ per cent. Most of the day's loans were made at 2¼ per cent.

Time money rates, 4 per cent. for sixty days, 4¼@4½ per cent. for ninety days, and 4½@4¾ per cent. for four, five and six months.

Mercantile paper rates, 5¼@5¾ per cent. for sixty to ninety days' indorsed bills receivable, 5½@6 per cent. for choice four to six months' single names, and 6½ per cent. for others.

Private discount rates abroad: London, 3½ per cent., up ⅜ per cent.; Paris, 2⅝ per cent., unchanged; Berlin, 4¼ per cent., up ¼ per cent.

New York Clearing House statement: Exchanges, $266,986,277; balances, $16,545,816; Sub-Treasury credit balance, $431,707.

The local banks have lost $5,462,000 on their Sub-Treasury operations since Friday.

Sterling exchange was strong, with demand quoted at $4.8670@$4.8675; sixty days at $4.8350@$4.8375 and cables at $4.8715@$4.8720.

Continental bills were quoted as follows: Francs, 5.18⅛ less 3-64@5.18⅛ plus 1-32 for cables and 5.18⅛ less 3-32@5.18⅛ less 3-64 for sight. Reichsmarks, 95⅝ less 3-64@95⅝ less 1-64 for cables and 95 3-16@95¼ for sight.

Exchange on New York at domestic centres: Boston, 10c discount; Chicago, 10c discount; St. Louis, par; St. Paul, 20c premium, San Francisco, 50c premium; New Orleans, commercial, 75@$1 discount; bank, $1 premium; Savannah, buying, 3-16c discount; selling, par; Charleston, buying, par; selling, 4-10c premium; Montreal, 78⅛@62½c discount.

SILVER QUOTATIONS.

Bar silver, ⅛d lower in London, at 24¾d per ounce, and ⅛c lower in New York, at 53⅝c per ounce. Mexican dollars unchanged at 44c.

NEW YORK CITY BONDS.

	Yesterday. Bid.	Yesterday. Asked.	Tuesday. Bid.	Tuesday. Asked.
4s, May, '59, f'chg	99⅛	99⅜	99	99¼
4s, Nov., '58, f'chg	99⅛	99⅜	99	99¼
4½s, May, '57, f'chg	107⅜	107¾	107⅜	107¾
4½s, Nov., '57, f'chg	107⅜	107¾	107⅜	107¾
4½s, May, '17, f'chg	102⅝	103½	102⅝	103½
4½s, Nov., '17, f'chg	102⅝	103½	102⅝	103½
4s, May, '57, f'chg	99¼	99¾	99	99¼
4s, May, '56, reg	97⅞	98¼	97¾	98
4s, May, '19, f'chg	99	99¾	99	99¾
4½s, Mar., '60, w. i.	100⅞	101⅛	100⅞	101⅛
3½s, May, '54, coup	87⅝	88	87⅝	88
3½s, N., coup., f'chg	87⅝	88	87⅝	88
3½s, May, '54, reg	87½	87¾	87½	87¾
*6s, Nov., '10, rev	100⅞	101¼	100⅞	101¼
3½s, Nov., '41, reg	87⅞	88¾	87¾	88½

*Coupon or registered.

SHORT TERM NOTES.

Interest to Be Added.

	Bid.	Asked.
Am. Cigar A 4s, March 15, 1911	99¾	100½
Am. Cigar B 4s, March 15, 1912	97⅞	98⅜
Balt. & Ohio 4½s, June, 1913	98⅛	99⅛
Bethlehem Steel Co. 6s, Nov., 1914	96	97
Chi. & Alton 5s, March 15, 1913	98½	99¼
C., C., C. & St. L. 5s, June, 1911	100⅛	100½
Interborough 6s, May, 1911	102½	103¼
Kan. City Ry. & Lt. 6s, Sept., 1912	98	98¾
Lack. Steel convt. deb. 5s, Mar., 1915	91¼	92½
Minn. & St. Louis 5s, Feb., 1911	99	100
St. Louis & San Fran. 5s, Mar., 1913	95¼	97
Southern Ry. 5s, Feb., 1913	97⅞	98⅜
St. Louis & San F. 4½s, Feb., 1912	97⅜	97⅞
Tidewater Co. 6s, June, 1913	100⅜	100⅞
West. Tel. & Tel 5s, Feb. 1, 1912	99⅜	100
West. Elec. & Mfg. 6s, Aug., 1913	99⅝	100⅛

TRADING IN BALTIMORE.

Special to The New York Times.

BALTIMORE, Sept. 28.—Bonds are in fairly good demand, but offerings are light, and prices are firm, with an upward tendency. Shares, 490; bonds, $77,000.

BONDS.

Sales.		High.	Low.	Last.
$9,000	Cons. Power notes	98¼	98¼	98¼
28,000	Cotton Duck 5s	72⅜	71⅜	72⅛
10,000	Fair & Clark's Tr. 5s	96	96	96
10,000	Ga. & Ala. Cons. 5s	103⅜	103⅜	103⅜
5,000	Lake Roland 5s	109⅜	109⅜	109⅜
6,000	Maryland Elec. 5s	97⅜	97¼	97⅜
2,000	Norf. & Ports. Tr. 5s	82	82	82
2,000	Seaboard adjust. 5s	70¼	70¼	70¼
5,000	United Rys. fdg. 5s	83¼	83¼	83¼
5,000	United Rys. 4s	85	85	85
11,000	United Rys. inc	60¾	60¾	60¾
2,000	Unit. Elec. L. & P. 4½s	90	90	90

STOCKS.

Sales.		High.	Low.	Last.
10	Ala. Coal & Iron	70	70	70
50	Maryland Casualty	95	95	95
5	Mechanics' Bank	27	27	27
115	Merch. Nat. Bank	179	179	179
185	Northern Central	125¼	125	125¼
125	Pitts., Ft. W. & C. orig	167⅛	167⅛	167⅛

NEW YORK STOCK EXCHANGE—Wednesday.

Total sales Sept. 28, 1910 409,060
From Jan. 1, 1910 128,968,108
Corresponding period last year 155,683,448

Closing. Bid.	Closing. Ask.	Sales.		First.	High.	Low.	Last.	Net Change.
61⅛	62	12,200	Amalgamated Copper	61⅝	62¼	61⅝	61⅞	+ ¼
43¾	44	100	Am. Agricul. Chem.	44	44	44	44	...
38⅜	38⅝	9,700	Am. Beet Sugar	38½	39¾	38¼	38½	— ½
8	8¼	500	Am. Can	8⅛	8⅛	8	8	— ¼
46	47	300	Am. Car & Foundry	47	47	47	47	...
113	114½	100	Am. Car & Fy. pf.	113	113	113	113	+2¼
20¾	21	100	Am. Hide & Leath. pf	21	21	21	21	— ½
17¾	18½	100	Am. Ice Securities	18	18	18	18	— ½
37¾	38	400	Am. Locomotive	37¾	37¾	37¾	37¾	— ⅛
102½	103	100	Am. Locomotive pf.	102½	102½	102½	102½	— ¼
4	4½	200	Am. Malt	4¼	4¼	4¼	4¼	— ¼
66⅜	66½	3,600	Am. Smelt. & Ref.	66	66⅝	65¾	66⅜	+ ⅛
100½	101	300	Am. Smelt. & Ref. pf.	101	101	101	101	...
42	43	500	Am. Steel Foundries	41¼	42	41¼	42	+1
116	117	100	Am. Sugar Refining	116	116	116	116	—1
137¾	138	660	Am. Tel. & Tel.	138	138	137¾	138	...
92	92¾	100	Am. Tobacco pf.	92¼	92¼	92¼	92¼	— ¼
93	93¾	300	Am. Woolen pf.	93½	93¾	93½	93¾	+ ⅜
38¼	38¾	300	Anaconda Cop. Min.	38¾	39⅛	38½	38½	...
98½	98⅝	700	Atch., Top. & S. F.	98⅞	98⅞	98⅝	98¾	— ⅛
105	105⅛	100	Baltimore & Ohio	104¾	104¾	104¾	104¾	— ¼
2⅛	2⅜	100	Batopilas Mining	2	2	2	2	— ½
..	..	20	Bank of Commerce	203	203	201½	201½	...
58⅛	58⅝	100	Bethlehem Steel pf.	58¾	58¾	58¾	58¾	—1⅛
76⅛	76¼	2,100	Brooklyn Rapid Tran.	76¼	76⅜	76⅛	76⅜	+ ⅛
11	11½	800	Brunswick Terminal	9⅞	10½	9⅞	10½	+1¼
193⅛	193¼	3,950	Canadian Pacific	193	193¼	192⅝	193⅛	+ ⅝
33¼	33½	400	Central Leather Co.	33¼	33¼	33¼	33¼	— ⅜
104½	105¼	200	Cent. Leather Co. pf.	104½	104½	104½	104½	— ½
77¼	77½	18,110	Chesapeake & Ohio	76⅞	77½	76	77¼	+ ⅜
27¼	30¼	100	Chicago & Alton	30	30	30	30	+ ¼
23¼	23¾	100	Chicago Gt. Western	23	23	23	23	— ½
120¼	120½	1,700	Chi., Mil. & St. Paul	120¼	120½	120	120½	+ ¼
145	146	267	Chi. & Northwestern	145⅞	146	145⅞	146	...
2¾	3	300	Chi. Un. Tr. t. r. sta.	2½	2½	2½	2½	— ½
5	7	100	Chi. Un. Tr. pf. t. r. sta.	4⅞	4⅞	4⅞	4⅞	—3⅛
30	30⅞	400	Colorado Fuel & Iron	30¾	31	30¾	31	...
54	55	100	Colorado & Southern	54	54	54	54	— ⅛
72½	73½	100	Col. & South. 1st pf.	72¾	72¾	72¾	72¾	— ¼
4	5⅛	100	Col. & Hock. C. & I.	4	4	4	4	...
131¼	131¾	3,600	Consolidated Gas	131¾	131¾	130¾	131¼	...
15⅜	15½	4,300	Corn Products Ref.	14	15½	14	15⅜	+1¼
75½	76½	500	Corn Prod. Ref. pf.	74⅞	76¼	74⅞	76¼	+1¼
164½	165½	100	Delaware & Hudson	164	164	164	164	—2
72	72½	115	Den. & Rio Grande pf.	72⅛	72⅛	72⅛	72⅛	+ ⅛
27	28	200	Distillers Secur. x d.	28⅛	28⅛	28	28	+ ¾
26¼	26⅜	1,700	Erie	26	26¼	26	26¼	...
43½	43¾	100	Erie 1st pf.	43¾	43¾	43¾	43¾	— ¼
33⅛	33¾	325	Erie 2d pf.	33	33½	33	33½	— ⅛
48¼	53	250	Federal M. & S. pf.	50½	50½	50¼	50¼	— ¾
..	..	35	Fourth Nat. Bank	186	187	186	187	...
8⅞	9	4,800	Goldfield Consol	9	9⅛	8⅞	8⅞	...
126¼	126½	2,100	Great Northern pf.	126	126⅜	125⅝	126⅜	+ ¼
54¾	55¼	400	Gt. N. certs. ore prop.	55¾	55¾	54¾	54¾	—1
132	132½	100	Illinois Central	132½	132½	132½	132½	+ ½
20⅝	20¾	3,300	Interborough-Met.	20⅝	20¾	20½	20⅝	— ¼
55⅞	56	2,300	Interborough-Met. pf.	55¾	56	55⅝	56	+ ⅛
121	124	100	Int. Harvester pf.	123	123	123	123	+3
10½	11	800	Int. Paper	11	11	10½	10½	...
50	51	300	Int. Paper pf.	50	50½	50	50	+1
83¼	84	100	Int. Steam Pump pf.	83¼	83¼	83¼	83¼	+ ⅛
30	30½	200	Iowa Central pf.	30¼	30¼	30¼	30¼	— ⅛
28⅛	29	100	Kansas City South	28¾	28¾	28¾	28¾	— ¼
63	65	100	Kan. City South. pf.	64⅜	64⅜	64⅜	64⅜	+2⅛
100⅛	100⅝	100	Laclede Gas	100¼	100¼	100¼	100¼	...
68	69	200	Long Island	68½	68½	68½	68½	—1
143	144	100	Louisville & Nash	143½	143½	143½	143½	— ½
74¼	75	100	Mackay Cos. pf.	74⅞	74⅞	74⅞	74⅞	+ ¾
137	139	100	Manhattan Elevated	138	138	138	138	...
23	23¾	200	Minn. & St. Louis	23½	23½	23½	23½	...
134	135	125	M., St. P. & S. S. M.	135	135	135	135	+ ⅛
31½	32	600	Mo., Kansas & Texas	31½	31½	31¼	31½	— ¾
53¼	54	300	Missouri Pacific	53¾	54	53¾	54	+ ¼
31⅝	31⅞	1,100	N. Rys. of Mex. 2d pf.	31½	31¾	31½	31⅝	+ ⅛
19⅝	19¾	310	Nevada Con. Copper	19⅝	19⅝	19½	19½	— ⅛
112½	112¾	910	N. Y. Central	112¾	112¾	112¼	112½	— ½
40¾	41½	200	N. Y., Ont. & West	40½	40½	40½	40½	—1⅛
96½	97¼	100	Norfolk & Western	96½	96½	96½	96½	+ ½
115¾	116	2,600	Northern Pacific	115⅞	116⅛	115¾	116⅛	+ ⅛
32	32⅜	1,600	Pacific Mail	31½	32¼	31¼	32¼	+ ⅞
129⅜	129½	2,000	Pennsylvania R. R.	129⅜	129⅝	129¼	129⅝	+ ⅞
93½	94½	200	Pitts., C., C. & St. L.	94¼	94¼	94¼	94¼	...
94	95	50	Pressed Steel Car pf.	94¾	94¾	94¾	94¾	...
145¾	145⅞	110,800	Reading	145⅝	146¼	145⅛	145¾	— ⅝
88	89	200	Reading 1st pf.	88	88	88	88	+1
92	93	100	Rep. Iron & Steel pf.	92½	92½	92½	92½	— ⅛
31	31⅛	4,500	Rock Island Co.	31	31¼	30⅝	31	— ¾
53	57	5	St. L. & S. F., C. & E. Ill. new stock certs.	53	53	53	53	—6
27¾	28½	400	St. Louis Southwest	27⅝	28¼	27½	28¼	—1¼
63	65	100	St. Louis Southw. pf.	64½	64½	64½	64½	— ½
54½	55	100	Sloss-Shef. Steel & I.	55	55	55	55	— ¼
115	115¼	6,060	Southern Pacific	114⅝	115¼	114⅝	115⅛	+ ⅛
22⅞	23	400	Southern R'way ext.	23	23	22¾	23	— ½
52½	53½	300	South. R'way pf. ext.	52	52	52	52	—1
31¼	31¾	1,500	Tennessee Copper	31½	31¾	31¼	31⅝	— ⅛
9	9½	200	Third Avenue	9	9	9	9	— ⅛
22½	23¼	200	Toledo, St. L. & W.	23	23	23	23	...
53	53¾	500	Tol., St. L. & W. pf.	53¼	54	53¼	54	+ ¾
8	9	100	Union Bag & Paper	8⅜	8⅜	8⅜	8⅜	...
165⅞	166	43,300	Union Pacific	166¼	166½	165¾	165⅞	— ⅝
91	91½	1,100	Union Pacific pf.	91	91½	90½	91½	+ ¼
99¼	102	100	United Cigar Mfrs. pf.	101	101	101	101	+1
14	16¼	100	U. S. Cast Iron Pipe	16¼	16¼	16¼	16¼	+ ¼
67	70	200	U. S. Realty & Imp.	69⅞	69⅞	69	69	—1
34	35	400	U. S. Rubber	34	34½	34	34⅜	...
106¾	107¾	100	U. S. Rubber 1st pf.	107¾	107¾	107¾	107¾	+ ¼
68	68⅛	35,800	U. S. Steel	67⅞	68¼	67⅞	68	+ ⅛
116¼	116½	520	U. S. Steel pf.	116½	116½	116⅜	116⅜	— ⅜
45¾	46	1,300	Utah Copper	45⅜	46	45⅜	46	+ ⅞
58¼	58½	1,000	Va.-Caro. Chemical	58	58½	58	58½	...
120	125	200	Va.-Caro. Chem. pf.	124	124	124	124	...
36¾	37	1,950	Wabash pf.	36½	37¼	36½	37⅛	+ ⅞
69	69¾	600	Western Union Tel.	69⅜	69¾	69¼	69½	— ½
62	62½	200	Westinghouse E. & M.	62	62	62	62	— ½
5½	6	400	Wheel. & Lake Erie	5½	5⅞	5½	5⅞	+ ⅞

CONSOLIDATED EXCHANGE.

Wednesday.

Most of the day the market on the Consolidated Stock Exchange fluctuated idly, apparently waiting for a cue that might come from one or the other of the political convention cities. Prices opened lower, but the undertone was fairly firm throughout the session. Reading continued the leader in respect to volume, accounting for 20,500 shares of the grand total of 51,100 shares for all stocks. Thirty-eight different issues were represented on the list.

Sales.		Open.	High.	Low.	Last.
2,320	Amal. Copper	61¼	62⅜	61⅛	62⅛
1,250	Am. Beet Sugar	38⅝	39⅜	38¼	38⅝
10	Am. Car & F.	47	47	47	47
30	Am. Ice	18¼	18¼	18¼	18¼
20	Am. Locomotive	38	38	37⅝	37⅝
1,860	Am. Smelting	66¼	66⅝	65¾	66⅛
20	Am. Sugar	116¼	116¼	116	116
110	A., T. & S. F.	98⅝	99	98½	98⅝
20	Balt. & Ohio	105	105	104⅞	104⅞
480	Brook. R. T.	76⅜	76⅜	76⅛	76⅜
20	Canadian Pac.	192¾	193	192¾	193
920	Ches. & Ohio	76⅞	77½	76¼	77⅛
10	Chi. & Alton	29¼	29¼	29¼	29¼
400	C., M. & St. P.	120¼	120¼	119⅞	120¼
80	Col. Fuel & I.	31	31¼	31	31¼
360	Consol. Gas	131⅝	131⅝	130¾	131¼
260	Corn Products	15¼	15½	15⅛	15⅜
40	Dist. Securities	27¾	27¾	27⅝	27⅝
70	Erie	26	26⅜	26	26¼
30	Gt. North. pf.	125¾	126⅜	125⅝	126⅜
540	Inter.-Met.	20⅝	20¾	20½	20⅝
380	Inter.-Met. pf.	55⅜	55⅞	55½	55⅞
180	N. Y. Central	112½	113	112½	112¾
50	N. Y., O. & W.	40¾	40¾	40½	40½
140	Nor. Pacific	116⅛	116⅛	115⅞	116⅛
160	Pacific Mail	31⅝	32⅛	31⅝	32⅛
100	Pennsylvania	129½	129⅝	129½	129⅝
20,500	Reading	145¾	146⅜	145⅛	145¾
310	Rock Island	31⅛	31¼	30⅞	31
580	Southern Pac.	114⅝	115¼	114⅝	115¼
20	Southern Ry.	23	23	22¾	22¾
10	Tenn. Copper	31¼	31¼	31¼	31¼
9,500	Union Pac.	166⅛	166⅝	165⅝	166
9,470	U. S. Steel	67⅞	68¼	67½	68
20	Utah Copper	46	46	46	46
10	Va.-Car. Chem.	58	58	58	58
600	Wabash pf.	36¾	37⅛	36⅝	36⅞
20	Western Union	69⅞	69⅞	69½	69½
51,100					

MINING STOCKS.

Sales.		Open.	High.	Low.	Last.
600	Atlanta	.12	.12	.12	.12
200	Belmont	4.37½	4.37½	4.37½	4.37½
600	Consol. Va.	1.07½	1.10	1.07½	1.10
500	El Paso	.84	.84	.84	.84
400	Goldfield Cons.	9.00	9.00	9.00	9.00
2,000	Jim Butler	.28	.28	.28	.28
300	Jumbo Ext.	.68	.68	.68	.68
1,100	Kewanas	.09	.09½	.09	.09½
500	McNamara	.28½	.28½	.28½	.28½
700	Navada Hills	2.30	2.30	2.25	2.25
200	Portland	1.10	1.10	1.10	1.10
700	Reed Hill	.04½	.04½	.04½	.04½
200	Tonopah Min.	8.87½	8.87½	8.87½	8.87½
500	Tonopah Ext.	1.01	1.02	1.01	1.02
8,500					

COLORADO MINING STOCKS.

Special to The New York Times.

COLORADO SPRINGS, Sept. 28.—Following were the closing quotations on the local Exchange to-day:

	Bid.	Asked.		Bid.	Asked.
Dr. Jackpot	10	11	Jackpot	10	10½
Elkton	74⅝	74⅞	McKinney	52	55
El Paso	85	85½	Old Gold	4⅝	5
Findlay	8½	10	Vindicator	93	94½
Gold Dollar	15	16	Portland	105	115
Isabella	19	19¼	Jen. Samp.	10⅞	11½

MINING STOCK QUOTATIONS.

Special to The New York Times.

SAN FRANCISCO, Sept. 28.—The official closing quotations for mining stocks to-day were as follows:

Alpha Con	.03	Hale & Norcross	.25
Andes	.10	Julia	.07
Belcher	.60	Lady Wash. Con.	.07
Best & Belcher	.25	Mexican	1.02½
Bullion	.09	Occidental Con.	.42
Caledonia	.23	Ophir	1.15
Challenge Con	.21	Savage	.20
Chollar	.07	Seg Belcher	.14
Confidence	.54	Sierra Nevada	.16
Con. Cal. & Va.	1.00	Union Con	.34
Con. Imperial	.02	Utah Con	.05
Gould & Curry	.11	Yellow Jacket	.37

Silver bars, 53⅝; Mexican dollars, 44½@46; drafts, sight, 3@4 per cent. premium; telegraph, 5@6 per cent. premium.

TONOPAH.		Crackerjack	.01
Belmont	4.22½	Daisy	.08
Jim Butler	.29	Goldfield C. M.	8.85
McNamara	.27	Great Bend	.03
Midway	.20	Jumbo Extension	.65
Montana	.36	Kendall	.03
North Star	.05	Lone Star	.02
Tonopah Extens.	1.00	Red Hills	.03
West End	.53	Sandstorm	.04
GOLDFIELD.		St. Ives	.17
Adams	.01	Silver Pick	.07
Atlanta	.11	BULLFROG.	
Blue Bell	.03	Bullfrog Nat. B.	.01
Comb. Fraction	.39	Tramps Cons.	.04

BOSTON STOCK MARKET.

Special to The New York Times.

BOSTON, Sept. 28.—The local market was dull and lifeless all through to-day's session. United States Oil was again in demand, and shows an advance of about half a point. The general list continued dull and featureless until the close.

BONDS.

Sales.		High.	Low.	Last.
$3,000	Am. Agri. Chem. 5s	101⅝	101½	101½
7,000	Am. T. & T. 4s	90½	90⅜	90½
5,000	A., T. & S. F. 4s	99¼	99¼	99¼
5,000	A., T. & S. F. adj. 4s. st.	92¼	92¼	92¼
5,000	A., G. & W. I. SS. 5s.	66¼	66¼	66¼
2,000	C., B. & Q. 4s. Den. ex.	99⅜	99⅜	99⅜
3,000	C., B. & Q. joint 4s	97	96⅞	97
5,000	C. J. R. & S. Y. 5s, 1915	100¾	100¾	100¾
3,000	Mass. Gas 4½s	98⅜	98⅜	98⅜
2,000	United Fruit 4½s	96⅝	96⅝	96⅝
1,000	U. S. Steel 5s	104	104	104
1,000	West. T. & T. 5s	95½	95½	95½

RAILROADS.

Sales.		High.	Low.	Last.
1	Atchison pf.	101¼	101¼	101¼
53	Boston Elevated	129½	128¾	129
200	Boston Suburban	15	15	15
17	Boston & Albany	218½	218¼	218¼
6	Boston & Lowell	208½	208½	208½
17	Boston & Maine	133½	132	133
12	Boston & Maine pf.	155	155	155
5	C. J. R. & S. Y.	142	142	142
32	Fitchburg pf.	125	125	125
365	Mass. Electric	18¾	18½	18½
870	Mass. Electric pf.	82¾	82	82½
100	N. Y., N. H. & H.	153	153	153
8	Old Colony (50% paid)	146¼	146¼	146¼
50	Union Pacific pf.	91⅝	91	91⅝
14	West End	84¼	84	84

TELEPHONES.

Sales.		High.	Low.	Last.
391	American	138¼	137⅞	138
200	Mexican pf.	6¼	6½	6¼
380	Western	18	16½	18
10	Western pf.	84	84	84

MISCELLANEOUS.

Sales.		High.	Low.	Last.
60	Am. Agri. Chem.	44	43¾	43¾
105	Am. Agri. Chem. pf.	105	104¼	104¼
215	Am. Pneu. Service	4⅞	4⅞	4⅞
3	Am. Pneu. Service pf.	16	16	16
22	Am. Sugar Ref.	117	116	116
27	Am. Sugar Ref. pf.	116	115½	115½
20	Am. Woolen pf.	93⅝	93⅝	93⅝
100	East Boston Land	9	8⅞	9
100	Eastern SS.	74¼	74	74¼
5	Edison	257	257	257
18	General Electric	145¼	145	145
632	Mass. Gas	83⅝	83¼	83¼
25	Mergenthaler	220	220	220
63	Pullman	162	161½	161⅝
5	Swift & Co.	101¼	101⅛	101¼
200	Torrington pf.	30¼	30¼	30¼
136	United Fruit	195	192½	195
601	United Shoe	58⅞	57⅞	58¼
615	U. S. Steel	68⅛	67⅝	68⅛
41	U. S. Steel pf.	116⅜	116½	116⅜

MINING.

Sales.		High.	Low.	Last.
725	Amalgamated	62⅜	61⅞	62
75	Adventure	6¼	6	6¼
1,295	Algomah	10½	10	10½
340	American Zinc	27¼	27¼	27⅜
10	Arcadian	4½	4½	4½
100	Butte Coalition	18⅛	18⅛	18⅛
245	Butte Balaklala	5⅝	5⅝	5⅝
65	Cal. & Arizona	58⅜	58	58⅜
30	Copper Range	65⅜	65	65
285	Daly-West	4	3½	4
70	East Butte	6¾	6⅝	6⅝
110	Franklin	11	10½	11
1,430	Giroux	6⅜	6⅝	6¾
33	Granby	32	31	32
190	Greene-Cananea	6¼	6	6¼
150	Hancock	19⅞	19½	19½
25	Helvetia	2¼	2¼	2¼
210	Indiana	14¼	13¾	14¼
200	Isle Royale	20¾	20½	20½
67	Kerr Lake	6⅝	6	6⅜
25	Keeweenaw	3½	3½	3½
110	Lake	33¼	33	33¼
66	Mass	8¼	7½	7¾
60	Michigan	4¼	4¼	4¼
100	Hedley	15	15	15
248	Nevada	19⅝	19½	19⅝
335	Nipissing	11⅛	11	11
425	North Butte	26⅝	25¾	26½
100	North Lake	8	8	8
50	Ojibway	5⅝	5¼	5⅝
200	Old Colony	30c	30c	30c
100	Old Dominion	37½	37½	37½
150	Osceola	125	125	125
1	Quincy	73	73	73
70	Shannon	9⅝	9⅝	9⅝
130	Shattuck	24	24	24
40	Superior & Boston	8¼	8¼	8¼
50	Trinity	5½	5½	5½
1,273	U. S. Oil	40½	39¾	40¼
25	U. S. Smelting	39¾	39½	39½
50	U. S. Smelting pf.	49	48½	48½
45	Utah Con.	22¾	22¼	22⅜
100	Victoria	2¼	2¼	2¼
100	Winona	7½	7	7
10	Wolverine	115	115	115
50	Wyandotte	1⅛	1⅛	1⅛

The Treasury Statement.

Special to The New York Times.

WASHINGTON, Sept. 28.—The following statement issued by the Treasury Department to-day gives receipts and disbursements for yesterday as follows:

	Sept. 27.	Month.	Fiscal Yr.
Customs	$1,010,390	$23,812,872	$78,143,218
Internal rev.	764,195	22,221,067	69,264,738
Corp. tax	1,000	19,745	6,220,927
Miscellaneous	77,694	2,082,322	8,994,330
Tot. receipts	$1,853,281	$48,836,007	$162,623,213
Expenditures	2,628,397	48,177,703	176,350,260
Surplus	*718,785	2,888,376	*10,274,914

*Deficit.

BONDS ON STOCK EXCHANGE.

Wednesday.

Argentine Gov 5s
5,000 97
N Y City 4s, 1957
1,000 .... 99⅛
N Y City 4s, 1958
2,000 .... 99¼
N Y City 4s, 1959
41,000 .... 99¼
17,000 .... 99⅜
3,000 .... 99½
N Y City 4¼s
41,000 .... 101⅛
5,000 .... 101¼
N Y City 4½s, 1957
3,000 .... 107½
Alb & Susq 3½s
5,000 .... 93⅜
Allis-Chalmers 5s
1,000 77
Am Ag Ch conv 5s
2,000 .... 101¼
Am Cotton Oil 4½s
2,000 97
Am T & T conv 4s
2,000s15f 102⅛
27,000 102
Am T & T col 4s
16,000 .... 90½
1,000 91
10,000 .... 90⅝
Am Tobacco 6s
46,000 105
Am Tobacco 4s
20,000 .... 80½
7,000 .... 80⅝
Armour & Co 4½s
13,000 93
5,000 .... 93¼
At, T & S F gen 4s
6,000 .... 99⅜
2,000 .... 99½
adjstmt 4s, sta
7,000 .... 92¼
conv 5s
1,000 .... 108⅛
Trans St L 4s
1,000 .... 93¾
Atl Coast Line 4s
3,000 3 96
Atl C Line, Lo & N col 4s
23,000 93
5,000 .... 93⅜
Balt & O pr ln 3½s
5,000 .... 92¾
Balt & Ohio gold 4s
8,000 99
Beth Steel 5s
3,000 83
B R T gold 5s
1,000 105
refd conv 4s
10,000 .... 83½
4,000 .... 83⅜
1,000 .... 83½
Bklyn Un Elev 1st
5,000 102
10,000 .... 102¼
1,000 103
6,000 .... 102¾
4,000 .... 102⅞
Cal, G & Elec 5s
2,000 .... 91½
Can So 1st ext 5s
3,000 .... 104⅛
1,000 .... 104⅜
3,000 104
C of Ga Ry con 5s
4,000 .... 108½
1st inc 5s
4,000 .... 91½
3d income 5s
10,000 .... 85½
Cent Leather 5s
1,000 .... 99¼
Cent Pac gtd 4s
500 .... 96¾
4,000 .... 97⅝
Cent N J gen 5s
6,000 123
registered
8,000 .... 122½
C & O tem conv 4½s
44,000 .... 93¼
5,000 .... 93⅜
21,000 .... 93½
12,000 .... 93⅜
43,000 .... 93¾
2,000 .... 93⅞
10,000 .... 93⅝
8,000 .... 93¾
fund 5s
8,000 104
Chi & Alton 3½s
10,000 .... 70⅝
Chi, B & Q gen 4s
27,000 .... 97⅞
Chi, B & Q joint 4s
2,000 .... 96½
7,000 .... 96⅞
Den div 4s
2,000 .... 99¼
1,000 99
Ill div 3½s
1,000 .... 88¾
1,000 .... 88⅝
5,000 .... 88⅝
6,000 89
registered
5,000 88
Chi Gt West 4s
1,000 .... 86⅞
Chi, Mil & St Paul gen 3½s, Ser B
1,000 .... 87¾
Chi, Mil & St Paul gen 4s, Ser A
3,000 .... 99⅞
4s, 1934
2,000 .... 93¼
C & M River 5s
1,000 108
Chi, R I & Pac Ry refundg 4s
1,000 .... 90¼
10,000 .... 90¼
10,000 .... 90¼
C, R I & P R R 4s
75,000 .... 73⅜
10,000 .... 73½
5,000 .... 73⅝
21,000 .... 73¼
32,000 .... 73⅜
13,000 .... 73¼
1,000 .... 73⅛
51,000 .... 73¼
8,000 .... 73⅜
35,000 .... 73¼
C, C, C & St L, St L div 1st
1,000 93
Col Industrial 5s
5,000 .... 77¾
Col Midland 1st 4s
5,000 .... 70½
Col & So 1st 4s
1,000 .... 96⅝
13,000 .... 96½
Col & South ref & exten 4½s
44,000 .... 97½
4,000 .... 97⅝
5,000 .... 97⅝
Del & H conv 4s
1,000 .... 97¾
D & H 1st & ref 4s
112,000 99
lien eqpt 4½s
1,000 .... 100½
Den & R Gde 1st & ref 5s
5,000 92
Erie 1st con 4s
4,000 .... 84¼
15,000 .... 84¾
Erie 1st gen 4s
4,000 75
Erie conv 4s, Ser A
2,000 .... 71⅝
5,000 71
Series B
9,000 .... 66⅛
5,000 66
1,000 .... 66¼
2,000 .... 66⅛
G B & W deb ctfs B
1,000 .... 14⅜
Ill Cent refdg 4s
5,000s10f 98¼
Inter-Metro 4½s
26,000 .... 81⅝
9,000 .... 81¾
43,000 .... 81⅝
50,000 .... 81¾
5,000 .... 81⅞
Inter Rap Tr 5s
7,000 102
1,000 .... 101¾
Int R T conv 6s
6,000 103
11,000 .... 102⅝
Int Paper 6s
8,000 .... 100½
Iowa Cent 1st 5s
2,000 104
Irr Wks Dev Agr S A 4½s
2,000 96

K C, Ft S & M 4s
5,000 .... 78⅝
10,000 .... 78½
7,000 .... 78⅜
Kan City So 5s
5,000 101
Lack Steel 5s, 1915
1,000 .... 92½
L E & Wn 1st 5s
10,000 .... 116½
L S & M So 3½s, registered
5,000 .... 88⅝
10,000 .... 88¾
L S & M So 4s, 1928
1,000 94
1931
1,000 .... 92⅝
20,000 94
30,000 .... 93¾
Leh & W B Coal con 5s
1,000 .... 100½
Long Isl Ferry 4½s
2,000 .... 97½
Lo & N unified 4s
10,000 .... 98⅜
5,000 .... 98¼
2,000 .... 98⅛
Manh con 4s, tax ex
5,000 .... 98⅛
Mer Mar col tr 4½s
5,000 66
Mich Cent deb 4s
3,000 .... 91⅞
Mo, K & T s f 4½s
1,000 .... 86½
Mo, K & T 1st 4s
2,000 98
Mo, Kan & T 1st & ref 4s
1,000 .... 81⅞
Mo Pac 1st con 6s
12,000 .... 109⅞
2,000 110
1,000 .... 110¼
Mo Pac 4s
1,000 .... 78¼
Mo Pac conv 5s
1,000 .... 92⅞
3,000 93
Nassau Elec R R 4s
1,000 78
Nat Rys of Mexico prior lien 4½s
67,000 .... 94⅜
N Y C & H gen 3½s
1,000 .... 88⅜
deb 4s, 1934
3,000 95
N Y G, E L, H & P col trust 5s
2,000 .... 101½
1,000 .... 101⅝
N Y G, E L, H & P pur money 4s
3,000 .... 85⅝
N Y, L & W term & imp 4s
1,000 .... 99⅛
N Y, N H & H R R conv 3½s
14,000 .... 100½
N Y, N H & H conv deb 6s
1,000 .... 134⅜
N Y, Susq & Wn 1st refundg 5s
2,000 100
N Y Tel 4½s
36,000 .... 97¾
8,000 .... 97⅝
Norf & Wn conv 4s
31,000 .... 99½
Norf & Wn, Pocah C & C 4s
9,000 .... 88¾
Nor Pac gen 3s
2,000 .... 71½
North Pac 4s
11,000 101
Ore Sh L 1st con 5s
1,000 .... 111⅛
Ore Sh L gtd ref 4s
5,000 .... 93¾
5,000 .... 93⅞
1,000 94
Pac Tel & T 5s
11,000 97
Penn conv 3½s, 1912
10,000 .... 99⅛
1915
5,000s15f 96⅛
5,000 .... 96¼
20,000 .... 96⅜
3,000 .... 96¼
Penn R R 4s, 1948
17,000 .... 102½
Reading gen 4s
5,000 .... 98⅝
14,000 .... 98⅝
10,000 .... 98¾
10,000 .... 98⅞
Rio Gde Wn 1st
1,000 91
Roch & Pitts con 6s
1,000 .... 116¼
St L, Ir Mt & So gen 5s
10,000 .... 107⅞
unify & ref 4s
5,000 85
5,000 .... 85¼
River & Gulf 4s
2,000 .... 85½
St L & San Fr R R gen 5s
5,000 .... 87¼
St L Sthwn 1st 4s
5,000 .... 91½
1,000 92
20,000 .... 91¼
1,000 .... 91⅞
4,000 .... 91½
conv 4s
1,000 76
2,000 .... 76⅜
10,000 .... 76¼
S A L Ry adjsmt 5s
5,000 .... 70½
South Pac 4s
6,000 92
1,000 .... 92¼
3,000 .... 92½
South Pac conv 4s
18,000 .... 97⅞
8,000 98
So Pac 1st ref 4s
10,000 .... 94⅞
2,000 95
South Ry 1st 5s
6,000 .... 107½
South Ry gen 4s
4,000 .... 75⅝
1,000 .... 75⅞
Third Av con 4s, tr ctfs stmpd
8,000 60
Union Pac 1st 4s
5,000 .... 101⅞
Union Pac conv 4s
2,000s15f 102¾
100,000 .... 102⅞
100,000 .... 102¾
7,000 .... 102⅞
U S R & Imp 5s
1,000 88
9,000 .... 87½
U S Rubber 6s
1,000 103
U S Steel Corp skg fund 5s
12,000 .... 103⅞
44,000 104
Vand con 4s, Ser B
14,000 .... 96⅛
Va-Car Ch 1st 5s
6,000 .... 99⅞
15,000 100
10,000 .... 100⅛
Wabash 2d 5s
4,000 100
W R R ref & ext 4s
66,000 .... 64⅝
66,000 65
Wab, Pitts Ter 1st, Trust Co ctfs
2,000 .... 58¼
3,000 38
Wab. Pitts Ter 2d
5,000 .... 5½
West Maryland 4s
27,000 86
West Shore 4s
2,000 .... 101½
registered
2,000 .... 99¾
W U fund & real est 4½s
1,000 3 .... 93⅞
Westingh El & Mfg 1st conv s f 5s
5,000 91
W & L E 1st con 4s
8,000 82

Total sales Sept. 28, 1910 .... $2,489,500
From Jan. 1, 1910 477,631,000
Corresponding period last year 1,020,607,000

METAL MARKET REPORTS.

On the Metal Exchange yesterday, while business continued extremely dull, a decidedly easier tendency was shown. Copper was a shade lower. Tin was down ⅛c. Lead and spelter were unchanged.

The closing bid and asked prices follow:

	Wednesday. Bid.	Wednesday. Asked.	Tuesday. Bid.	Tuesday. Asked.
Spot	12.00	12.10	12.05	12.15
September	12.00	12.10	12.05	12.15
October	12.00	12.10	12.05	12.15
November	12.00	12.10	12.05	12.20
Lead	4.37½	4.40	4.37½	4.40
Spelter	5.50	5.60	5.50	5.60
Tin	34.95	35.25	35.10	35.35

On the Metal Exchange in London yesterday the following table gives the range of prices of spot and future deliveries of copper and pig tin thereon. These figures compare with the close on Tuesday:

	£	s.	d.	£	s.	d.
Copper, spot	55	2	6	55	2	6
Copper, futures	55	17	6	55	17	6
Pig tin, spot	159	0	0	159	7	6
Pig tin, futures	158	15	0	159	2	6

The market ended easy. Spanish pig lead was steady and unchanged at £12 15s. Cleveland warrants were quoted at 48s 10d. Spelter was steady and unchanged at £23 10s.

LONDON CLOSING QUOTATIONS.

	London.	N. Y. Equiv.	N. Y. Close.	Net Ch'ge.
Consols money	80 1-16	..	..	—3-16
Consols account	80 1-16	..	..	—3-16
Anaconda	7⅝	38¼	..	..
Atchison	101¼	98⅝	98⅞	— ⅛
Canadian Pac	198⅝	193¼	192½	+ ⅛
St. Paul	123¾	120½	120¼	+ ¼
Erie	26¾	26	26¼	— ⅛
Erie 1st pf	45	43¾	44	— ¼
Illinois Central	135½	132	132	..
Louis. & Nash	147½	143½	144	— ½
N. Y. Central	117½	114¼	113 ex	..
Pennsylvania	66½	129⅝	129⅝	+ ¼
Reading	74½	145⅜	146⅛	— ⅜
Southern Pac	116 ex	114⅜	115	— ⅝
Union Pacific	170½	165¾	166¼	— ⅝
U. S. Steel	69¾	67⅝	67⅞	..
U. S. Steel pf	120	116⅜	116⅜	..

OUTSIDE SECURITIES

Better Tone to Curb Trading, with Activity in Some Scattered Issues.

BRITISH COLUMBIA HIGHER

Closes ¾ Above Opening After Transactions of 4,000—Number of Smaller Gains Reported in Mining List.

Curb stocks showed more strength yesterday than has been usual in recent markets and in some issues substantial gains appeared at the close. In the mining list British Columbia Copper became unusually active, and rose from 5⅝ to 6⅜, which was the closing price after sales of 4,000 shares. Chino sold 4,500 shares between 18¼ and 18⅞, the close being at 18⅝. Kerr Lake and Nipissing each made gains.

***

Transactions reported yesterday in the outside market, with opening, high, low, and last prices, were as follows:

INDUSTRIALS.

Sales.		Open.	High.	Low.	Last.
31	Am. Tobacco	403	405	400	400
1,000	Int. R. Tr. cts.	29¾	30⅛	29¾	30
90	Standard Oil	600	600	588¾	600
1,000	U. S. L. & H.	2	2	2	2

RAILROADS.

Sales.		Open.	High.	Low.	Last.
100	Chicago Sub.	4¼	4¼	4¼	4¼
280	South Sh. Tr.	52⅜	52½	52¼	52¼

MINING STOCKS.

Sales.		Open.	High.	Low.	Last.
1,300	Arizona Can.	4	4 3-16	4	4 3-16
1,100	Braden Cop.	3 11-16	3 13-16	3 11-16	3 13-16
4,000	Brit. Col. Cop.	5⅝	6⅜	5½	6⅜
200	Butte Coalition	18¼	18⅝	18¼	18⅝
1,900	*Cal. & Mont.	90	90	90	90
400	*Carisa	17	17	17	17
4,500	Chino Copper	18¼	18⅞	18¼	18⅝
3,000	*Cobalt Central	6	6½	6	6
1,100	*Comb. Frac.	38	38	38	38
2,000	Con. Ariz. Sm.	1⅞	1⅞	1⅞	1⅞
100	D.-D. C. as. pd.	2	2	2	2
7,500	Ely Central	50	52	50	51
500	El Rayo	3¾	3 13-16	3¾	3 13-16
100	First Nat. Cop.	3¾	3¾	3¾	3¾
250	Florence	2 5-16	2 5-16	2¼	2¼
1,800	Giroux Min.	6 11-16	6 13-16	6 11-16	6 11-16
600	*Greenwater	5	5	5	5
1,200	Greene-Can	6⅜	6½	6⅜	6⅜
2,000	Harcuvar Cop.	13	15	13	14
100	Insp. Copper	8	8	8	8
18,000	*Jumbo Ext.	70	‡73	67	70
1,200	Kerr Lake	6¼	6 5-16	6¼	6 5-16
200	Miami Copper	19¼	19¼	19¼	19¼
600	N.-U. M. & S.	⅞	⅞	13-16	13-16
300	N. M. C.	10 15-16	11 1-16	10 15-16	11 1-16
700	Pac. Smelters	⅝	⅝	½	½
400	Prec. Metals	1⅞	1⅞	1¾	1¾
2,000	Ray Central	2⅛	2⅛	2 1-16	2 1-16
600	Ray Cons.	18¼	18½	18¼	18½
1,230	Tonopah Ext.	102	102	100	102
120	Tonopah Min.	9	9	†8⅞	9
1,200	*Tramps Cons.	4¾	4¾	4¾	4¾
2,200	Tularosa	1⅛	1 3-16	1 1-16	1⅛
3,200	Tuolumne Cop.	3¾	3¾	3	3
200	Union Mines	15-16	15-16	15-16	15-16
350	Yukon G. M.	3⅞	3⅞	3¾	3⅞

BONDS.

Sales.		Open.	High.	Low.	Last.
$18,000	West. Pac. 5s.	94⅛	94⅛	94⅛	94⅛

*Sells cents per share. †Odd lots. ‡Cash.

***

The bid and asked prices at the close of the market yesterday compare as follows with those of Tuesday:

	Sept. 28. Bid.	Sept. 28. Asked.	Sept. 27. Bid.	Sept. 27. Asked.
Am. Coal Products	96	96½	96	96½
Am. Tobacco	400	402	403	410
Am. Writing Paper	1¾	2½	1¾	2½
Am. Writing Paper pf.	24	26	24	26
Am. Light & Traction	285	295	282	295
Am. L. & T. pf.	103	106	103	106
Bay State Gas	11-16	¾	⅝	¾
Borden's Cond. Milk	112	113	112	113
Borden's Cond. Milk pf.	103	104	103	104
Braden Copper	3¾	3⅞	3⅝	3⅞
British Col. Copper	6⅜	6½	5½	5⅝
Butte Coalition	18	18¾	18	19
Chicago Subway	4¼	4⅝	4¼	4⅝
Cobalt Central	6	6½	6	6½
Davis-Daly Copper	2	2⅛	2	2⅛
First Nat. Copper	3¾	3⅞	3⅝	3¾
Giroux Mining	6¾	6⅞	6 11-16	6¾
Greene-Cananea	6⅜	6½	6⅜	6⅝
International Rubber	30	30¼	29¾	30
International Salt	4	8	4	8
Kerr Lake	6¼	6 5-16	6¼	6⅜
La Rose Con	3⅞	4	3¾	4
Manhattan Transit	1 1-16	1 3-16	1 1-16	1 3-16
Mason Valley	8⅞	9⅛	8⅞	9⅛
Miami Copper	19¼	19½	19¼	19¾
Mines Co. of America	55	56	55	56
Nipissing Mines Co.	10⅞	11⅛	10¾	11⅛
Ohio Copper	1 9-16	1 11-16	1 9-16	1 11-16
Ray Central	2	2⅛	2 1-16	2⅛
Ray Consolidated	18¼	18½	18¼	18⅝
Standard Milling	16	19	16	19
Standard Milling pf.	52	58	52	56
Standard Oil	599	600¾	598	600
Tonopah Mining	8⅞	9⅛	8 15-16	9
United Cigar Mfrs.	57	61	57	61
United Copper	4¼	4¾	4¼	4¾
U. S. Light & Heat	1 15-16	2 1-16	1 15-16	2 1-16
U. S. Light & Heat pf.	7⅞	8⅛	7⅞	8⅛
Western Pacific 5s	94	94¼	94⅛	94¼
Yukon Gold Mines	3¾	3⅞	3¾	4

PHILADELPHIA PRICES.

Special to The New York Times.

PHILADELPHIA, Sept. 28.—A rise of about a point apiece in Asphalt common and preferred shares was about the only material fluctuation in the Philadelphia list to-day. Lehigh Navigation responded to yesterday's news of an extension of its railroad to compete for New England trade by a rise above 90.

Lehigh Valley and Reading suffered from profit-taking sales, and small recessions resulted in each instance. The tractions were quiet and steady to-day. Philadelphia Company was bid up nearly a point before a 300-share block could be obtained, and there continued to be a steady absorption of local bonds in moderate quantities.

Sales.		High.	Low.	Last.
185	Cambria Steel	42	42	42
52	Cent. N. B. warrants	320	320	320
111	Elec. Co. of Am.	11⅝	11½	11⅝
12	Electric Storage	47	47	47
680	General Asphalt	27¼	25¾	27
391	General Asphalt pf.	72½	71½	72½
2	H. & B. T.	7½	7½	7½
20	H. & B. T. pf.	21	21	21
58	Lehigh Navigation	92½	90⅝	92¼
1,213	Lehigh Valley	81	80½	80½
75	Leh. Val. rec., 25 pd.	54⅞	54⅞	54⅞
7	L. Val. rec., 37½ pd.	67½	67½	67½
130	Leh. Val. tr. pf. t. c.	14½	14¼	14¼
200	Phila. R. T.	18	18	18
31	Pennsylvania	64 13-16	64 5-16	64 13-16
370	Phila. Co.	45¼	45	45
4	Phila. Co. pf.	41¼	41¼	41¼
155	Phila. Electric	15¾	15⅝	15¾
1,600	Reading	73 13-16	72 11-16	73
1,785	Tonopah Belmont	4⅜	4¼	4 5-16
100	Tonopah Mining	8 15-16	8⅞	8⅞
147	United Gas Imp.	83¾	82⅝	82⅝
2,505	U. S. Steel	68¼	67⅞	68¼
67	Union Traction	43½	43⅜	43½
6	United Cos. of N. J.	240½	240	240¼
100	Wabash pf.	37	37	37

FINANCIAL NOTES.

Folsom & Adams of 45 Wall Street have prepared for their clients among the National banks a series of calculations covering the several classes of United States bonds at various market prices for the purpose of making plain the profit to be obtained from Government bond secured circulation under the new law. The calculations are based on $100,000 in bonds. In a 5 per cent. money market these show returns on the gross cash investment ranging from 5.91 to 6.90 per cent., according to the class of bond on which the circulation is based and the market price.

Through a typographical error the line showing individual deposits in yesterday's table of National bank returns made the increase in this item of the Sept. 1 reports over those of the same period of 1909 read billions instead of millions. The increase should have read $135,765,287.

A Cotton Exchange membership has been sold for $13,250, as compared with a sale on Sept. 3 of $14,000.

Cable advices to Kuhn, Loeb & Co. announce that the public offering of £1,500,000 Union Pacific first and refunding bonds in London has been completely successful, and that the subscription has been closed.

A seat on the Consolidated Stock Exchange was sold yesterday in the Auction Salesrooms, 14 and 16 Vesey Street, by Adrian H. Muller & Son, Auctioneers, for $244.50.

SECURITIES AT AUCTION.

The following securities were disposed of yesterday at auction at the Exchange Salesroom, 14 and 16 Vesey Street, Adrian H. Muller & Son, Auctioneers:

1 membership Consolidated Stock Exchange of New York, (sold subject to rules of the Exchange,) $244.50.

31,250 shares Co-Operative Tropical Fruit Association, $1 each; 150 shares Monte Vista Transportation Company, $100 each, $50 lot.

4 shares Brooklyn Union Elevated Railroad Company common, $100 each, 66.

100 shares Gray National Telautograph Company, $100 each, $1 per share.

$1,500 Arion Society of the City of New York second mortgage 3 per cent. registered bonds, due April, 1917, interest April and October, $500 each, 37.

$80,000 Stewart Sugar Company second mortgage 7 per cent. bonds, November, 1910, coupons attached; 800 shares Stewart Sugar Company (stock trust certificates,) $60,800.

20 shares Oil Fields of Mexico, 60¼.

Founded 1873.
TOBEY & KIRK.
WILL SELL:
100 Shs.
ATLAS PORTLAND CEMENT CO.
Common Stock
@88.
TOBEY & KIRK,
25 Broad Street, New York
'Phones: 4294-5-6-7-8-9 Broad.

J.K. Rice, Jr. & Co. Will Buy
25 American Chicle Com.
75 American Express
100 Automatic Electric
23 Eastman Kodak Com.
100 May Dept. Stores Pfd.
120 Standard Coupler Com.
35 Wells Fargo Express
100 Western Pacific Ry.
J.K. Rice, Jr. & Co. Will Sell
71 American Caramel Com.
75 Bush Terminal Com.
15 Childs (Rest.) Co. Com.
100 Eastern Steel 1st Pfd.
150 Kellogg Toasted Corn Flake
40 New York State Rys. 1st Pfd.
26 Phelps Dodge & Co.
30 Sen Sen Chiclet
50 Thompson-Starrett Com.
45 U. S. Motor Com.
We have GOOD MARKETS in unlisted and inactive securities and respectfully invite inquiries.
J.K. Rice, Jr. & Co.
'Phones 7460 to 7466 Hanover. 33 Wall St., N. Y.

NORFOLK & WESTERN
MO., KANSAS & TEXAS
Earning Power
Analyses of reports of the above companies for the fiscal year 1910 compared with 1909,
COVERING
Traffic Density,
Earnings and Expenses Per Mile,
Units of Revenue & Expense,
Units of Maintenance,
Per Cent. Earned on Market Price of Stock.
Arranged on a card presenting the essential factors of earning power in form convenient for comparison with other roads.
(Sent on Request)
PEMBERTON BERMAN
5 Nassau St., New York. Phone 4060 Rector

Westchester Lighting 5s 1950
Edison Electric of Bklyn. 4s.
Metropolitan Street 5s Ctfs.
Columbus and 9th Ave. 5s 1993-7.
N. Y. & East River Gas 5s, 1944.
Paterson & Co. BONDS Traction, Gas, Inactive Railroads
Tel. 1985-6-7 Rector. 20 BROAD ST., N. Y.

WANTED
St. Louis & Cairo
1st Mtge. 4s Due 1931
Gilman & Clucas
1st Natl. Bank Bldg. New Haven, Ct.
34 Pine Street New York

WANTED
United Bank Note Corporation
COMMON STOCK
Dominick & Dominick
115 BROADWAY, NEW YORK.

Wm. A. Read & Co.
25 Nassau Street,
NEW YORK.
BOSTON CHICAGO BALTIMORE

Trowbridge & Co.
BANKERS
NEW YORK and NEW HAVEN

H. M. BYLLESBY & CO.
ENGINEERS
EXAMINATIONS AND REPORTS
218 LA SALLE STREET
CHICAGO
Portland, Ore. Oklohoma City, Okla. Mobile, Ala.

L. B. WILSON. D. M. FERGUSON.
L. B. WILSON & CO.
Members Consolidated Stock Exchange of N. Y.
60 Wall St., N. Y.
Since 1902 we have been handling FRACTIONAL LOTS for cash or on conservative margin, with the same personal attention and quick service as 100 share orders.

Pere Marquette Ref. 4s, 1955
Toledo Terminal 4½s, 1957
Detroit United 4½s, 1932
Kas. City, Mex. & Orient 4s, 1951
E. BUNGE & CO.
20 BROAD STREET. 'Phone 4735-4736 Rector.

SIMON BORG & CO
BANKERS,
No. 20 Nassau St., New York
INVESTMENT SECURITIES

WANTED
Lawyers Mortgage Stock
CHAS. H. CARRUTHERS & CO.
National City Bank Bldg., N. Y.

Seaboard Air Line Equipments
Wabash Railroad Equipments
Kansas City Southern Equipments
Florida East Coast 1st 4½s, 1959
WOLFF & STANLEY,
27 William St., N. Y. 6557-8-9 Broad.

Travelers' Checks and Letters of Credit
Interest Paid on Deposits, Subject to Check
Bigelow & Company
BANKERS
49 Wall Street, New York

American Lt. & Traction Preferred
Baltimore Locomotive 5s, 1940
Lehigh & New York 1st 4s, Sept., 1945
St. Joseph & Grande Island 1st 4s, 1947
Penington, Colket & Co
Members N. Y. & Phila. Stock Exchanges,
115 BROADWAY,
TELEPHONE Cortlandt 1154-5.

WE HAVE FOR SALE
a block of First Mortgage R. R. Bonds limited to $10,000 per mile on an integral part of prominent System. Prices on application.
Duval, Carroll & Co. 66 Broadway, New York.
Members N. Y. Stock Exchange.

Chicago First Mortgages
in amounts from $10,000 to $200,000, netting from 5 to 5½ per cent. Descriptive circulars on request.
Peabody, Houghteling & Co.
(Established 1865) 181 La Salle St., Chicago

TOPICS IN WALL STREET.

The Market and Politics.

Traders found it difficult to explain yesterday's market by news developments. Events at Saratoga were exactly in line with expectations, and it is worth noting that a few days ago the Stock Exchange was firmly of the belief that the best thing that could happen would be the capture of the Republican organization by Mr. Roosevelt and subsequent defeat at the polls. It is true that Mayor Gaynor had been counted on to contribute to this defeat by accepting the Democratic nomination for Governor, and there was open disappointment in Wall Street over his definite elimination of himself from the situation in that respect. There is still a feeling, however, that the year is so strongly a Democratic one that any good nominee of that party can win, or rather defeat the Roosevelt forces, which is what the Street at heart desires. So far as discussion of these various points concerned the market, it seemed to be of little effect, for the dullness was progressive and the movement of prices exceedingly narrow.

Sugar Shareholders Increase.

In connection with the recent troubles of the American Sugar Refining Company, a local Stock Exchange house has compiled a set of figures covering the number of shareholders of the company over various periods this year. This reveals the fact that in spite of all the adverse news coming out on the company's affairs, particularly by way of the courts, there are more people owning its stock than there were when the year opened. The figures for various periods of the yeare are:

	—Number of Shareholders.—		
1910.	Common.	Pref'red.	Total.
January	8,508	9,897	18,405
April	8,669	10,047	18,716
July	8,747	10,091	18,838
October	8,926	10,249	18,175

It is worth while noting that the largest increase in stockholders occurred in the period from July to October, which was that in which the Government's activity against the company and its employes was most pronounced.

⁂

Another Reading Rumor.

Reading rumors die hard. No sooner had official denials blighted the storied "melon" than there came out the equally interesting but even more baseless report that the stock was going up because Reading had obtained control of the Lehigh Valley. The sales of Lehigh Valley stock held in the treasuries of the Reading and the Jersey Central were explained away by the statement that they were purely strategical, and that the rise in Lehigh Valley on the Philadelphia market in recent days really reflected Reading buying. There are so many reasons why this latest "explanation" of the Reading movement is as unreliable as its predecessors that it is wholly unnecessary to pick out any one of them for comment. That there was little faith in the effectiveness of the new story was rather plainly disclosed by an item in the market gossip in one of the Wall Street publications yesterday to the effect that speculative attention was about to be transferred from Reading to Consolidated Gas, whose ever-present prospect of a dividend increase up to the limit fixed by the Supreme Court makes it a favorite with the promoters of speculative activity.

⁂

Profit in Bond Currency.

Substantial returns on the net cash investment in United States bonds to secure National bank currency, such as must be maintained in order that a bank may issue the emergency currency provided for in the new law, are shown in a series of calculations issued by a house making a specialty of Government bonds. According to the particular issue purchased, and, of course, the price paid in the market, the net return on the cash investment ranges from 11.30 per cent. up to 19 per cent., and on the gross cash investment from 5.94 to 6.90 per cent. The basis of the calculation being a 5 per cent. money market, the transaction works out in this way, taking a purchase of $100,000 par value of bonds as the unit, and assuming the bonds to be 2s of 1930, purchased at 101½ and interest. The $100,000 of bonds would yield at 2 per cent. $2,000. The $100,000 circulation based on them would yield at 5 per cent. $5,000, making the gross income with circulation $7,000. Expenses are covered by the allowance of $500 for the ½ per cent. circulation tax, sinking fund for the retirement of the premium, $47 annually, and expenses, say, $100. This total of $647 leaves a net income with circulation of $6,353, or 6.26 per cent. The net income without circulation would have been $5,075, or 5 per cent., making the increase in the annual income $1,278, or 1.25 per cent. on the hypothetical transaction. In the same transaction the net cash investment, which is the premium paid for the bond above its par value, would be $1,500, since circulation may be taken out for the full face of the bonds. The interest on the bonds of $2,000 annually leaving, as it does, a surplus of $1,353 over the expenses of $647, yields 90.20 per cent. on the actual net cash investment.

THE CHICAGO STOCK MARKET.

Special to The New York Times.

CHICAGO, Sept. 28.—The following were the sales and the range of prices on the Chicago Stock Exchange to-day:

STOCKS.

Sales.		High.	Low.	Last.
100	American Can	8⅛	8⅛	8⅛
61	Chic. Rys., Series 1	61	60⅞	61
100	Chic. Rys., Series 2	16	16	16
10	Chic. Title & Trust	145	145	145
167	Com. Edison	112¼	112	112
125	Diamond Match	86⅝	86⅝	86⅝
118	Illinois Brick	62⅛	62	62
75	McCrum Howell	59½	59½	59½
55	McCrum Howell pf.	99½	99½	99½
50	Nat. Biscuit pf.	121	120⅞	121
25	People's Gas	107	107	107
128	Quaker Oats	175	170½	175
16	Sears-Roebuck pf.	118½	118½	118½
106	Swift & Co.	101⅜	101⅛	101⅛
6	Quaker Oats pf.	103	103	103

BONDS.

		High.	Low.	Last.
$1,000	Chic. Rys. 1st 5s	96¾	96¾	96¾
1,000	Chic. Rys. 1st 5s	96⅝	96⅝	96⅝
6,000	Chic. City Ry. 5s	102¼	102¼	102¼
2,000	Chic. City Ry. 5s	102¼	102¼	102¼
5,000	Com. Edison 5s	100⅞	100⅞	100⅞
1,000	Met. Elev. gold 4s	82¼	82¼	82¼
2,000	Morris & Co. 4½s	89⅜	89⅜	89⅜
1,000	Ogden Gas 5s	92⅝	92⅝	92⅝
1,000	People's Gas rfdg. 5s	101½	101½	101½

Financial News Digest

Samples of this hourly bulletin service may be had upon application. Telephone 1468 Broad.

The Gibson Publishing Co.,
15 William St. New York

MARGINAL ACCOUNTS ACCEPTED IN
Curb Stocks
Prompt Service. Exact Prices.
EDWARD E. EPPS & CO.
Telephone 3633 Broad. 25 Broad St., N. Y.
Write for Weekly Market Letter.

Guaranty Trust Co.
OF NEW YORK
28 Nassau Street, New York.
Fifth Ave. Branch, 5th Ave.& 43d St., N. Y.
London Branch, 33 Lombard Street, E. C.
Capital.................$5,000,000
Surplus................18,000,000

THE EUROPEAN MARKETS.

Happenings of a Day in London, Paris, and Berlin.

LONDON, Sept. 28.—Money was in good supply to-day. Discount rates advanced sharply in anticipation of an advance in the Bank of England's rate of discount to-morrow.

The stock market was quietly irregular. Forced liquidation weakened rubber shares, and the labor troubles depressed home rails, but foreign bonds and Kaffirs improved. Consols declined on the fears of a higher bank rate.

American securities opened a fraction higher and further improved on light buying. Near the end of the first hour support was withdrawn and prices sagged. During the rest of the session Canadian Pacific advanced steadily, but the rest of the list moved irregularly, and the market finished uncertain.

Bar silver steady, 24¾d per ounce.

Money, 1 per cent.

The rate of discount in the open market for short bills is 3¼@3¾ per cent.; for three months' bills 3⅝@3⅞ per cent.

India Council bills were allotted to-day at 1s 4 1-16d.

Gold premiums were quoted as follows: At Madrid, 6.95; at Lisbon, 3.

PARIS, Sept. 28.—A heavy tone prevailed on the Bourse to-day, and prices moved irregularly.

Three per cent. rentes 97f 10c for the account.

Exchange on London 25f 24c for checks.

BERLIN, Sept. 28.—Business was restricted on the Boerse to-day. Quotations generally were steady.

Exchange on London 20 marks 44 pfennigs for checks.

Money, for settlement, 6¼ per cent.

Private discount rate 4¼ per cent.

L. F. Loree in Ontario & Western.

The Directors of the New York, Ontario & Western Railway Company have elected L. F. Loree, President of the Delaware & Hudson Company, to the board to succeed Grant B. Schley. The board reorganized for the year by electing Thomas P. Fowler for the twenty-fifth consecutive year as President. All of the other officers were re-elected.

BID AND ASKED QUOTATIONS.

Closing quotations for Government bonds and stocks in which there were no transactions:

	Bid.	Asked.
2s, r., 1930	100¾	101¼
2s, c., 1930	100¾	101¼
3s, r., 1918	101¾	102⅜
3s, c., 1918	101¾	102½
4s r., 1925	114¾	115¼
4s, c., 1925	115	115½
Pan. 2s, r., 1936	100¾	101¼
Pan. 2s, r., 1938	100¾	..
Adams Exp.	250	..
Allis-Chalm.	8	8½
Allis-C. pf.	29	35
Am. Ag. C. pf.	100	110
Am. B. S. pf.	91½	93
A. B. S. & Fdy.	83¾	85¼
A. B. S. & Fdy. pf.	122¼	126½
Am. C. pf.	67	68¼
Am. Coal	60	150
Am. Cot. O.	61½	62½
Am. Cot. O. pf.	103	..
Am. Exp.	230	260
A. H. & L.	4	4½
Am. L. Co.	11¾	12½
Am. L. Co pf.	30¼	32
Am. M. pf.	29¼	31
Am. S. pf. B.	85½	86
Am. Snuff	200	300
Am. Sn. pf.	95	105
Am. Sug. R. pf.	112	120
A. T. & C.	68	75
Am. W. Co.	27⅜	28⅝
Ann Arbor	25	35
Ann A. pf.	68	72
Asso. Oil	41⅛	48
A., T. & S. F. pf.	100¼	101
Atl. C. L.	110½	111¼
B. & O. pf.	87	90
Beth. Steel	27	28
B. Un. G.	133	136
B., R. & P.	88	102
B., R. & P. pf.	121	130
B. & S. pf.	..	19
But'k Co.	28½	30
Canada So.	62½	72¼
C. R. R. of N. J.	260	280
C. & S. A. Tel.	117	118
C. & A. pf.	..	63½
C., B. & Q.	200	..
Chi. Gt. W. pf.	46⅜	47
C., I. & L. pf.	60	80
C., M. & St. P. pf.	146	147
C. & N. W. pf.	201	210
Chi., St. P., M. & Om.	133	150
Chi., St. P., M. & Om. pf.	140	165
C., C., C. & St. L.	71	72½
C., C., C. & St. L. pf.	99½	110
Cleve. & P.	164½	..
Cleve. & P. Special	94	..
Col. F. & I. pf.	100	120
Col. & So. 2d pf.	71	73½
Cons. Coal	106	..
Crex Carpet	58	63
Cub.-Am. S.	36	39
Cub.-Am. S. pf.	..	91½
D., L. & W.	510	..
D. & R. G.	29¾	31¼
D. M. & Ft. D.	5	15
Det. & M.	75	85
Det. U. R.	56½	61
D., S. S. & A.	10½	12½
D., S. S. & A. pf.	23½	24
Dul.-Sup. T.	79	81½
Dul.-Sup. T. pf.	..	70
Du P. de N. Pow. pf.	82½	85
Ev. & T. H.	58	62
Ev. & T. H. pf.	70	80
F. M. & S.	..	25
Fed. Sugar	30	..
Fed. Sugar pf.	90	..
Gen. C. Co.	90	100
Gen. C. Co. pf.	100	105
Gen. Elect.	144	146
Granby Con.	25	100
Hav. E. R.	95	97
Hav. E. R. pf.	95	96
Hock. Val.	118	120
Homestake	80	86
Ill. C. L. L.	94	..
Inger.-Rand.	93	..
Inger.-Rand. pf.	100	..
Int. Harv.	97½	98
Int. St. P.	40⅞	41½
Iowa Cent.	15	16½
Jol. & Chi.	133¼	..
Kan. C., Ft. S. & Mem. pf.	72	78¼
K. & D. M.	5	8
K. & D. M. pf.	35	50
Lack. Steel	..	39
Lacl. G. pf.	80	102
L. E. & W.	15	18
L. E. & W. pf.	37	40
Lake Shore	325	..
Mackay Cos.	91½	92½
Mah. C. R.	400	..
Man. Beach	2	4
Md. C. pf.	50	90
Mer. Marine	4½	5½
Mer. Marine pf.	17¼	18
Mich. Cent.	..	180
M. & St. L. pf.	39	49
M., St. P. & S. S. M. pf.	147	150
M., St. P. & S. S. M. leased line	86½	87¼
Mo., K. & T. pf.	62	63
N., C. & St. L.	130	135
Nat. B., ex div.	109½	112
Nat. B. pf.	120	130
Nat. Enam.	14	15
Nat. En. pf.	80	90
Nat Lead	51⅝	52
Nat L. pf.	103	104
Nat. Rys. of M. 1st pf.	69¾	71
N. Cent. C.	40	60
N. Y. A. B.	70	74
N. Y., C. & St L.	61	63
N. Y., C. & St. L. 1st pf.	100	110
N. Y., C. & St. L. 2d pf.	80	93
N. Y. D. Co.	25	35
N. Y. D. Co. pf.	72	80
N. Y., N. H. & H.	152	156
Norf. & W. pf.	83	90
North Am.	66	67½
Nor. Cent.	200	..
N. O. T. & L.	38¼	39
Ont. Mining	2	2½
Pac. Coast	99	110
Pac. C. 1st pf.	80	110
Pac. C. 2d pf.	100	114
Pac. Tel. & Tel.	34¼	35
Peo. G., C.	106¾	107¼
Peo. & E.	19½	22
Pere Marq.	24	35
Pere M. 1st pf.	42	65
Pere M. 2d pf.	30	38
Phila. Co.	89	91
P., C., C. & St. L. pf.	101	116
Pitts. Coal	16½	17½
Pitts. C. pf.	68½	69¼
P., Ft. W. & C.	164¼	..
P., Y. & A. pf.	160	..
Pr. St. Car.	33	33½
Pullman Co.	161	162
Quicksilver	2	3
Q'ksil'r pf.	2¾	5
Ry. St. Sp.	32¼	33¾
Ry. St. Sp. pf.	90	99
Rdg. 2d pf.	97	99
R. I. & S.	31½	32
Rock I. pf.	62	64
R., W. & O.	118½	..
Rutland pf.	20	30
St. L. & S. F. 1st pf.	53	65
St. L. & S. F. 2d pf.	39¾	40¼
St. L. & S. F., C. & E. I. ctfs.	..	180
St. L. & S. F., C. & E. I. pf. ctfs.	..	115
Sears-Roeb.	..	160
Sears-R. pf.	..	125
S.-S. S. & I. pf.	105¼	114¼
So. P. R. S.	82	..
So. P. R. S. pf.	109	113
So. Ry., M. & O. ctfs.	70	85
Texas Pac.	26	27
T. P. L. Tr.	85	90
T., P. & W.	16½	..
T. R. & L.	7	8½
T. C. R. T.	111	111½
U. B. & P. pf.	54	59
Un. Dry G.	100	102½
Un. Dry G. pf.	103	104½
U. Rys. In.	27	29
U. Rys. In. pf.	54	58
U. S. O. I. Pipe pf.	51	57
U. S. Exp.	99	108
U. S. R. & Ref.	5¼	8
U. S. R. & Ref. pf.	15¼	25
U. S. R. 2d pf.	67½	71
U. & B. R.	160	..
Vand. R. R.	72¾	..
Va. I., C. & Coke	45	50
Wabash	16⅝	16¾
W. F. Exp.	158	165
West. Md.	43¼	44
West. Md. pf.	67	67½
Westingh'se 1st pf.	125	127½
W. & L. E. 1st pf.	11	12
W. & L. E. 2d pf.	6½	7
Wis. Cent.	51½	53½

American Mining Stocks in London.

	£	s.	d.		£	s.	d.
Camp Bird	1	12	6	Esperanza	2	10	0
Tomboy	0	16	3	Dolores	1	10	0
El Oro	1	7	3	Stratton's Ind.	0	3	3

Weather in Cotton and Grain States.

Special to The New York Times.

WASHINGTON, Sept. 28.—The following is the forecast for Thursday and Friday as issued by the United States Weather Bureau for the cotton and grain States:

North and South Carolina, Georgia—Fair Thursday and Friday, light to moderate north to east winds.

Alabama, Mississippi, Louisiana—Generally fair Thursday and Friday; light easterly winds.

Eastern Texas—Generally fair Thursday and Friday; moderate east to south winds.

Western Texas—Partly cloudy Thursday, probably showers in extreme western portion; fair Friday.

Utah, Oklahoma, Arkansas, Tennessee, Kentucky, Iowa, Missouri, the Dakotas, Nebraska, Kansas—Fair Thursday and Friday.

Ohio, Indiana, Illinois—Fair Thursday and Friday; light variable winds, becoming southerly.

Wisconsin, Minnesota—Fair Thursday and Friday; moderate south to southwest winds.

STOCK EXCHANGE LISTINGS.

These securities were admitted to listing on the Stock Exchange yesterday:

United Railroads of San Francisco, $4,400,000 additional 4 per cent. sinking fund bonds.

Hackensack Water Company, $1,000,000 additional common stock.

Chesapeake and Ohio Railway, $1,500,000 additional general mortgage 4½ per cent. bonds.

United Fruit, $1,125,000 additional capital stock.

Texas Company, $27,000,000 capital stock.

RAILROAD EARNINGS.

	1910.	1909.	Inc.
ALABAMA GREAT SOUTHERN—			
3d week Sept.	$82,961	$69,162	$13,799
July 1-Sept. 21	986,308	792,144	194,164
CENTRAL OF GEORGIA—			
3d week Sept.	240,400	254,800	*5,400
July 1-Sept. 21	2,681,900	2,463,100	218,800
CHESAPEAKE & OHIO—			
3d week Sept.	711,073	673,909	37,074
July 1-Sept. 21	7,585,194	6,916,302	668,892
CHICAGO, INDIANAPOLIS & LOUISVILLE—			
3d week Sept.	134,406	122,250	12,156
July 1-Sept. 21	1,525,162	1,388,524	136,638
CINCINNATI, NEW ORLEANS & TEXAS PACIFIC—			
3d week Sept.	182,507	168,875	13,632
July 1-Sept. 21	2,133,349	1,814,212	319,137
HAVANA ELECTRIC—			
Wk end. Sep. 25	41,451	37,628	3,823
Jan. 1-Sept. 25	1,583,940	1,474,346	109,594
IOWA CENTRAL—			
3d week Sept.	82,150	93,227	*11,077
July 1-Sept. 23	745,629	764,662	*19,033
MINNEAPOLIS & ST. LOUIS—			
3d week Sept.	157,365	136,703	20,662
July 1-Sept. 23	1,210,065	1,136,078	73,987
RIO GRANDE SOUTHERN—			
3d week Sept.	11,905	5,619	6,286
July 1-Sept. 21	145,211	115,351	29,860
TOLEDO, ST. LOUIS & WESTERN—			
3d week Sept.	89,552	85,477	4,075
July 1-Sept. 23	895,696	891,184	4,512

*Decrease.

ALABAMA GREAT SOUTHERN for August—

	1910.	1909.	1908.
Mileage	309	309	309
Gross earnings	386,658	305,425	304,303
Exp. and taxes	274,716	234,277	230,151
Net earnings	111,942	71,198	74,152
2 mos. gross	740,020	585,299	597,926
Exp. and taxes	552,119	454,309	455,189
2 mos. net	187,901	130,990	142,737
CANADIAN NORTHERN for August—			
Mileage	3,297	3,004	2,874
Gross earnings	1,093,000	807,100	747,400
Expenses	830,000	602,700	561,300
Net earnings	263,000	204,400	186,100
2 mos. gross	2,318,100	1,650,000	1,475,900
Expenses	1,706,900	1,216,600	1,086,900
2 mos. net	611,200	434,000	389,000
CINCINNATI, NEW ORLEANS & TEXAS PACIFIC for August—			
Mileage	337	337	337
Gross earnings	834,604	661,114	666,687
Exp. and taxes	483,208	447,239	470,089
Net earnings	351,396	213,873	196,598
2 mos. gross	1,577,758	1,323,127	1,299,869
Exp. and taxes	954,415	889,446	916,528
2 mos. net	623,343	433,681	383,341
DETROIT & MACKINAC for August—			
Gross earnings	108,318	106,076	97,239
Exp. and taxes	73,614	79,395	68,402
Net earnings	34,704	26,681	28,837
2 mos. gross	213,605	208,601	201,842
Exp. and taxes	145,277	155,339	136,437
2 mos. net	68,338	53,262	65,404

DETROIT UNITED RAILWAY for August—

	1910.	1909.	Increase.
Gross	899,014	801,100	97,914
Oper. expenses	587,863	507,002	80,861
Net	311,151	294,098	17,053
Other income	15,514	12,893	2,621
Total income	326,465	306,791	10,674
Charges & taxes	178,463	162,998	15,465
Surplus	148,002	143,793	4,209
Jan. 1 to Aug. 31:			
Gross	6,181,680	5,211,613	970,067
Oper. expenses	3,945,373	3,224,681	720,692
Net	2,236,307	1,986,932	249,375
Other income	102,063	96,442	5,621
Total income	2,338,370	2,083,374	254,996
Charges & taxes	1,332,318	1,251,383	80,935
Surplus	1,006,052	831,991	174,061

KANSAS CITY SOUTHERN report as filed with the Inter-State Commerce Commission for August—

Mileage	827.38	827.35	.03
Freight rev.	614,621	544,900	69,721
Pass. revenue	156,742	127,387	20,354
Other transportation rev.	66,742	62,823	3,919
Non-trans. rev.	7,895	11,128	*3,232
Total op. rev.	846,002	746,239	*99,762
Main. way and structure	91,690	90,787	903
Maint. equip.	108,318	99,935	8,383
Traffic exp.	23,266	25,017	*1,750
Transp. exp.	265,732	245,994	19,737
General exp.	26,780	27,195	*415
Total op. exp.	515,789	488,929	26,859
Net op. revs.	330,213	257,309	72,903
Taxes	29,476	25,831	3,645
Oper. income	300,736	231,478	69,258
July 1 to Aug. 31:			
Freight rev.	1,227,338	1,012,008	215,330
Pass. revenue	299,068	249,140	49,928
Other transportation rev.	139,531	124,001	15,529
Non-transp. rev.	18,040	20,403	*2,363
Total op. rev.	1,683,979	1,405,553	278,425
Main. way and structure	180,184	175,849	4,335
Maint. equip.	222,547	200,080	22,466
Traffic expenses	47,251	50,746	*3,494
Transp. exp.	552,842	479,604	73,237
General exp.	54,008	56,909	*2,901
Total op. exp.	1,056,835	963,190	93,644
Net oper. revs.	627,144	442,363	184,780
Taxes	58,952	49,454	9,498
Oper. income	568,191	392,909	175,282

*Decrease.

READING COMPANY, PHILADELPHIA & READING RAILWAY, AND THE PHILADELPHIA & READING COAL & IRON COMPANY for August—

	1910.	1909.	Increase.
Railway Company:			
Receipts	$3,689,908	$3,510,463	$179,445
Ex. inc. renewals	2,471,303	2,306,825	164,478
Net earnings	1,218,604	1,203,638	14,967
Coal & Iron Company:			
Receipts	1,900,104	1,780,163	119,941
Expenses	2,047,554	1,842,089	205,465
Deficit	147,449	61,925	85,524
Reading Company:			
Net income	143,846	147,859	*4,013
Net earnings, all companies	1,215,002	1,289,571	*74,569
Proportion of annual fixed charges and taxes, all companies, (est.)	855,000	899,971	*14,971
Surplus	330,002	389,600	*59,598

*Decrease.

From July 1:			
Railway Company:			
Receipts	7,058,673	6,602,862	455,811
Expenses, including renewals, &c.	4,665,995	4,304,223	361,772
Net earnings	2,392,678	2,298,639	94,039
Coal & Iron Company:			
Receipts	3,399,769	3,377,259	22,510
Expenses	3,755,428	3,533,424	222,004
Deficit	355,659	156,165	199,494
Reading Company:			
Net income	280,122	293,367	*4,245
Net earnings of all companies	2,326,141	2,435,841	*109,700
Proportion of annual fixed charges and taxes of all cos., (est.)	1,770,000	1,799,942	*29,942
Surplus	556,141	635,898	*79,757

*Decrease.

SPOKANE, PORTLAND & SEATTLE report as filed with the Inter-State Commerce Commission for July—

Total oper. rev.	363,058	297,512	65,546
Total oper. exp.	204,527	147,940	36,586
Net oper. rev.	158,531	149,571	8,960
Outside op., net	672	2,038	*1,365
Total net rev.	159,204	151,610	7,594
Taxes	21,800	8,583	13,216
Oper. income	137,404	143,026	*5,622

*Decrease.

THE COMMODITIES MARKETS.

Wheat was dull and heavy early, influenced by the cables, with reports of increasing Plate and Russian offerings again, and favorable reports regarding the growing crop in the Argentine, Australia, and India. Argentina and Australia will harvest their crops in December, and the conditions in those sections are having important bearing on the foreign markets. India will harvest in March. The foreign demand for American wheat is at a low ebb, but some of the exporters who have been rather bearish are inclined to be more conservative. Receipts, while about the same as last week, have decreased quite heavily, compared with last year at interior points, offset, however, by nearly a corresponding decrease in interior shipments. Cash grain is dull, and aside from the milling interest only a moderate trade is shown. Reports on the new crop indicate good progress with field work. Late the market was a little steadier, on local buying, and the close showed unimportant changes for the day. Cash wheat quoted: No. 2 red Winter, $1.03½ elevator; No. 2 red spot, nominal, new, free on board, afloat, for export, $1.03½; No. 1 Northern Spring, $1.21¾; No. 2 hard Winter, new, $1.05½, and No. 1 Northern Manitoba, $1.09.

Corn was weak at the start on the weather. With the month of September practically over, and no severe weather conditions, the crop has advanced rapidly toward maturity, and is generally so far along that only a small proportion would be hurt by ordinary frosts. The Iowa State report claims that 90 per cent. of the corn there was safe from frost on Monday. This condition is thought to apply in the leading States. Late the market improved a little, but closed quiet. Foreign interest was less pronounced, while foreign markets were rather heavy, owing to the liberal increase in Plate offerings. Cash corn quoted: No. 2, 62 nominal, elevator, domestic basis, and steamer, nominal, elevator, export basis. Sales include 24,000 bushels export No. 2 at 3¾c over Chicago December, cost, insurance, and freight, Buffalo.

Oats were lower at the opening, but steadied late. The weakness in corn, fairly liberal receipts, and increase in country offerings seemed to be back of the selling. Cash demand is quiet, and stocks are large. Speculation, however, is rather quiet. Cash oats quoted: Standards, 39c; No. 2 white, 39½c; No. 3 white, 38c; No. 4 white, 37½c; natural white, 39@41c; white clipped, 40@43c.

Provisions were very weak again, particularly pork. Prices have declined steadily, under the pressure of liquidation and expectation of increased movement of hogs. Current receipts of hogs are not so heavy, but supplies in the country are believed to be fairly large, and the heavy crop and low prices for corn give promise of excellent feed conditions this Fall.

Cottonseed oil was somewhat steadier, and fairly active. Buying was possibly influenced by the more bullish crop gossip, and apprehension of an unfavorable Government report on cotton. There were also reports of foreign buying of the forward deliveries. The nearby deliveries were rather irregular. The question of the price of seed, and the promptness of the movement of seed, are very important factors, not only in October but in all the Fall deliveries.

NEW YORK FUTURE MARKET.

	High.	Low.	Close.	Prev. Close.
Wheat—				
September	$1.03½	$1.03¼	$1.03½	$1.03½
December	1.06⅛	1.05⅞	1.06⅛	1.06⅛
May	1.10⅛	1.09⅞	1.10⅛	1.10⅛
Corn—				
September	..	..	61	62½
December	59	59	59	59⅝
May	..	..	61⅝	62⅛
Oats—				
September	..	..	38⅝	38⅝
October	39¼	39	39⅛	38⅞
November	..	..	39⅝	39⅛
December	..	..	39⅞	40⅛
May	..	..	42	42
July	..	..	42	42
Lard—				
Spot	..	..	12.70	12.75
September	..	..	..	12.80
October	..	..	12.70	12.84
November	..	..	11.80	11.86
January	..	..	10.80	10.90

Cottonseed Oil—	High.	Low.	Bid. Asked.	Close.
Spot	8.85	8.85	8.50@8.80	8.75
September	..	..	..@..	9.00
October	8.27	8.10	8.24@8.26	8.20
November	7.53	7.45	7.51@7.52	7.44
December	7.34	7.27	7.31@7.33	7.26
January	7.34	7.27	7.31@7.33	7.26
February	7.30	7.30	7.32@7.39	7.25
March	7.43	7.35	7.38@7.39	7.32
May	7.52	7.47	7.50@7.51	7.42

CHICAGO FUTURE MARKET.

	High.	Low.	Close.	Prev. Close.
Wheat—				
September	95¾	95⅜	95¾	95⅝
December	98⅛	97⅝	98⅛	98¼
May	1.04⅛	1.03⅛	1.04⅛	1.03⅞
Corn—				
September	52⅛	52	52⅛	52⅝
December	50⅝	50	50⅝	50⅝
May	53½	53	53⅜	53⅝
Oats—				
September	32¾	32⅝	32¾	32¾
December	33¾	33¼	33¾	33¾
May	36⅞	36½	36⅞	36⅞
Lard—				
September	12.80	12.75	12.80	12.80
October	12.50	12.40	12.40	12.60
November	11.55	11.42½	11.42½	12.57½
January	10.50	10.40	10.40	10.52½
Ribs—				
September	11.55	11.47½	11.50	11.60
October	11.07½	10.92½	10.95	11.05
January	9.30	9.15	9.17½	9.32½
Pork—				
September	..	..	17.80	17.90
October	17.65	17.60	17.60	17.77½
January	17.42½	17.12½	17.20	17.50

COTTON.

Cotton was active and strong, closing at 1 to 19 points advance. The least advance was in September; the most in the extreme forward deliveries. The advance in the distant deliveries was due, it was generally believed, to speculative buying, led in part by Western bull interests who were successful last year, while there was very little demand for the nearby positions, due to expectation of a free movement of the crop, and uncertainty as to the distribution. The labor situation in the Lancashire district has not been straightened out, and there is still possibility of a lockout on Monday. While the domestic demand is of fair proportions there seems to be evidence of ample offerings of cotton. The weather has been very favorable for picking, and in some sections a great deal of the cotton is already gathered. There was a little apprehension over the talk of another Gulf storm, and somewhat lower temperatures in the far Northwest. Crop gossip was distinctly bullish. Some thought that the advance was on account of the more bullish crop advices; others thought that more attention was being paid to the bullish crop news on account of the advance. There were plenty of advices claiming under 11,500,000 bales, and some under 11,000,000 bales. There was an increase in local stocks, due to the arrivals for September delivery. There is quite good demand for freight room to move cotton out from this port.

The Cotton Exchange membership standing in the name of the late Otton Arens was purchased by J. T. Gwathmey for $13,250. The last previous price was $14,000.

Southern spot markets unchanged to ⅛ advance.

New York spot cotton quiet, 15 advance. Middling uplands, 13.75; middling Gulf, 14.00.

COTTON PRICES.

	High.	Low.	Close.	Prev. Close.
September	13.60	13.47	13.48@13.50	13.47
October	13.64	13.52	13.53@13.54	13.47
November	13.51	13.51	13.57@13.59	13.47
December	13.78	13.56	13.62@13.64	13.51
January	13.75	13.57	13.61@13.62	13.49
February	..	..	13.65@13.67	13.53
March	13.89	13.60	13.76@13.77	13.61
April	..	..	13.78@13.80	13.63
May	13.95	13.74	13.83@13.84	13.64
June	..	..	13.82@13.83	13.63
July	13.93	13.71	13.81@13.83	13.62

The market closed steady at 1 to 19 advance.

COFFEE.

Coffee was dull but strong early, but later became much more active, and the close was steady at a net gain of 8@15 points. Sales were reported of 121,750 bags.

The opening was steady at an advance of 4@15 points on strong French cables. Prices reached the highest level for the movement in the late trading. Havre closed at a net gain of ½@1¼ francs. An advance of 125 reis was reported at Rio on Tuesday, and Santos was only 50 reis lower, while the rate of Brazilian exchange on London was 5-16d higher. In spite of the high prices at the ports the interior of Brazil is not shipping in coffee as rapidly as last year.

Spot coffee firm, 11c for Rio No. 7 and 11⅝c for Santos No. 4.

Contract prices follow:

	High.	Low.	Close.	Prev. Close.
September	9.00	9.00	9.10@9.15	8.95
October	9.00	9.00	9.10@9.15	8.95
November	9.10	9.05	9.10@9.15	8.95
December	9.15	9.10	9.10@9.15	9.00
January	..	..	9.10@9.14	9.01
February	9.09	9.09	9.11@9.14	9.02
March	9.13	9.09	9.12@9.13	9.03
April	..	..	9.13@9.14	9.04
May	9.15	9.10	9.14@9.15	9.06
June	..	..	9.16@9.17	9.07
July	9.18	9.13	9.18@9.19	9.09
August	..	..	9.19@9.20	9.11

New York City, August 30, 1910.

The Corn Exchange Bank, New York City.

The following is a true and accurate statement of every account made with this bank and of each dividend and of each item of interest declared on any of the stock, bonds or other evidence of indebtedness of this bank which at this date amounts to fifty ($50) dollars or over, which has remained unclaimed by any person or persons authorized to receive the same for the last five years, to wit:

UNCLAIMED BALANCES.

CORN EXCHANGE BANK.

F. G. Brown, assignee, 6 Locust St., Flushing, N. Y., Oct. 6, 1896	$163.25
James W. S. Cleland, Aug. 15, 1904	63.12
Dennis A. Delany, assignee of J. C. Lloyd & Co, 206 11th St., Brooklyn, N. Y., Sept. 15, 1903	326.04
J. Duraud, 26 Bowery, N. Y. C., prior to 1884	50.00
Estate of C. H. Cleland, 23 E. 73d St., N. Y. C., prior to January, 1902	173.15
Estate of Burr Tucker, prior to January, 1902, (26 William St., N. Y. C.)	627.81
J. E. Gerard, Jr., Oct. 25, 1904	275.83
Harris, Hutton & Co., in liq. March 19, 1903	59.94
Logansport & Wabash Valley Gas Co., Nov. 3, 1902	151.00
W. H. Norledge, 63 Wall St., N. Y. C., June 13, 1904	51.77
Ohio & Indiana Con. Nat. & Ill. Gas Co., div. May 15, 1905	520.20
F. Osgood & Co., 21 State St., N. Y. C., prior to January, 1900	86.69
C. Schumacher, Sept. 27, 1904	113.41
ASTOR PLACE BRANCH.	
George S. Murray, assignee, 434 Broadway, N. Y. C., last transaction 1896	252.94
S. S. Baldwin, agent, 77 Spring St., N. Y. C., prior to June 28, 1905	404.45
EAST SIDE BRANCH.	
J. Loewig, 114 Delancey St., N. Y. C., prior to 1904	81.63
Leob Mames, 365 Brook Av., Bronx, N. Y. C., special deposit 180, prior to 1904	107.17
ELEVENTH WARD BRANCH.	
Sig. I. Lichtenberg, (deceased,) December, 1900	305.00
Max Hollander, (address unknown,) May, 1901	138.74
FIFTH AVENUE BRANCH.	
Charles E. Ball, Syndicate Manager, prior to Dec. 12, 1904	333.50
HUDSON RIVER BRANCH.	
Eliza Baum, 254 W. 98th St., N. Y. C., Dec. 24, 1904	58.05
M. Church, Hotel St. Andrews, Dec. 19, 1898	75.00
Horace Clark, 128 W. 82d St., N. Y. C., Jan. 5, 1894	54.06
Kate B. Du Bois, 53 W. 76th St., N. Y. C., Feb. 6, 1900	50.57
Estate of E. A. Schroeder, 603 Washington St., March 12, 1905	446.70
Lillian Martine, 134 W. 70th St., May 9, 1899	147.93
Maud Porter, 126 W. 72d St., Aug. 14, 1905	60.18
Ellen B Prentiss, 172 W. 77th St., Feb. 27, 1903	150.00
Louise D. Simson, 414 W. 73d St., Feb. 9, 1897	160.00
F. H. Stanberry, 182 W. 80th St., July 8, 1902	64.30
Amy E. Stein, 18 W. 72d St., June 1, 1905	82.06
Tilden Club of New York, 2130 Broadway, N. Y. C., March 25, 1905	61.20
Ware & Gibbs, 431 Columbus Av., June 28, 1900	102.12
Henrietta H. Williams, 120 W. 78th St., Jan. 3, 1901	129.41
W. S. Gardiner, 101 W. 84th St., July 12, 1903	102.01
Edw. S. Gibbons, Trustee, 118 W. 78th St., Jan. 3, 1901	129.41
Natalie H. Hammond, 4th and Madison Av., Lakewood, N. J., Jan. 26, 1904	125.00
Emily L. Hansen, 117 W. 89th St., N. Y. C., Aug. 26, 1905	55.00
QUEENS COUNTY BRANCH.	
William O'Gorman, Laurel Hill, L. I. C.	60.00
UNION SQUARE BRANCH.	
Estate of Charles Thyson, 26 Cornelia St., Brooklyn, Aug. 5, 1902	98.35
Fred S. Fairchild, Sturtevant House, July 31, 1896	50.00
Thomas Fletcher, 229 East 9th St., Oct. 7, 1902	51.19
B. Reichmann, Cooper Square, Sept. 10, 1901	105.40
Philip Schild, (attached,) 64 Market St., Newark, N. J., June 9, 1898	66.01
Richard Croker, Wantage, England, Oct. 9, 1890	899.96
Philip Nehrbas 64 Avenue B, March 30, 1900	55.33
Perea Bros., 124 E. 14th St., May 21, 1899	109.33
Wm. Steinway, 111 E. 14th St., Jan. 25, 1897	170.17
Denman Thompson, Academy of Music, Sept. 25, 1891	84.81
Isaac White, 196 Lenox Av., Nov. 24, 1902	57.78

State of New York, County of New York, ss.: FREDERICK T. MARTIN, being duly sworn, deposes and says that he is the Cashier of the Corn Exchange Bank, and that the foregoing statement is true and accurate in all respects to the best of his knowledge and belief.

FREDK. T. MARTIN, Cashier.

Subscribed and sworn to before me this 30th day of August, 1910.

[L. S.] H. E. HAYNES,
Notary Public, Kings County, N. Y. Certificate filed in New York County, K. 1511 —N. Y. 1187.

COMMISSION BROKERS NOTICE.

The C. Mont. Menton Co. will issue a strong letter on B. R. T. early next week. Those interested will kindly address Benton Building, Stapleton, S. I.

The "FINANCIAL CYCLOPEDIA," with Daily Prices, Earnings, etc., for the MONTH OF SEPTEMBER COMPLETE, will be issued next week. Orders should be entered at once.

NOTICE.

TO WHOM IT MAY CONCERN:

The Commercial National Bank of Chicago, located at Chicago, in the State of Illinois, is closing its affairs. All note holders and other creditors of the association are therefore hereby notified to present their notes and other claims for payment.

NATHANIEL R. LOSCH, Cashier.

Dated Chicago, Illinois, July 30, 1910.

NOTICE IS HEREBY GIVEN THAT THE undersigned has made application for the renewal of certificate No. 22,929, for two shares of the stock of the United New Railroad and Canal Company, issued to Ida M. Buckwalter, and dated the 18th day of April, 1894, the same having been lost or destroyed.

IDA M. BUCKWALTER.

WANTED BY NEW YORK STOCK EXCHANGE HOUSE MANAGER FOR BRANCH OFFICE IN HARLEM DISTRICT; ONLY EXPERIENCED HIGH-CLASS MAN WITH OWN CLIENTELE NEED APPLY. ADDRESS CONFIDENTIAL, BOX 293 TIMES DOWNTOWN.

FOREIGN SYNDICATE OF BANKERS AND CAPITALISTS, able to invest largely, seek Blocks of securities likely to increase in value. Write or call, 926 Lafayette Bldg., Philadelphia.

OFFICE OF THE BOARD OF LIQUIDATION OF THE CITY DEBT.

ROOM 206 CITY HALL ANNEX.

New Orleans, La., Aug. 22, 1910.

The Board of Liquidation, City Debt, acting under authority of Act No. 19 of the General Assembly of the State of Louisiana for the session of 1906, and Act No. 116 of said General Assembly for the session of 1908, and Act No. 23 of 1910, which said acts, No. 19 of 1906 and No. 116 of 1908, have been ratified by constitutional amendment, and have become part of the Constitution of the State of Louisiana, will receive sealed proposals at its office, in the City of New Orleans, Louisiana, up to 12 o'clock noon on Tuesday, Oct. 4, 1910, for the purchase of seven million dollars in face value of the new public improvement bonds of the City of New Orleans, authorized by and to be issued under the provisions of the acts aforementioned, and the constitutional amendments ratifying same.

Said bonds are of the denomination of one thousand dollars each, and bear interest at the rate of four per cent. (4) per annum, evidenced by interest coupons attached, payable semi-annually on the first days of January and July of each year, respectively. They are by law exempt from taxation, State, parish, and municipal.

Said bonds are payable Jan. 1, 1942, and are subject to call at the option of the City of New Orleans after Jan. 1, 1928, and will be issued under and subject to the acts aforementioned, which are referred to and made part hereof for greater certainty and particularity.

Said proposals shall be received under and subject to the following conditions, to wit:

1st. No sale shall be made of any of the said bonds unless the aggregate of the bids shall be for the full amount of said bonds, to wit: $7,000,000 in face value.

2d. Said bonds will be adjudicated to the highest bidder or bidders, provided that said bonds or any part thereof shall not be adjudicated for less than par and accrued interest, less a commission not to exceed six per centum on the principal thereof.

3d. All matured interest coupons on said bonds shall be cut from said bonds and canceled, and the successful bidder, or bidders, shall pay the interest which may have accrued on said bonds up to the date of delivery.

4th. Said bonds shall be paid for by the successful bidder, or bidders, in cash as fast as they can be signed and delivered, said deliveries to be made on twenty-four hours' notice. First delivery to be made Nov. 5, 1910.

All bonds to be delivered within a period not to exceed one hundred and twenty days from date of final acceptance of bid.

5th. No bid will be received or considered unless accompanied by a certified check on some chartered bank in the City of New Orleans for three per cent. of the amount of each bid, the check, or checks, of the successful bidder, or bidders, shall be cashed and the proceeds retained by the Board of Liquidation as a guarantee that the said bidder, or bidders, will comply with his or their bids, and said proceeds shall be applied to the payment of the bonds last delivered to said bidder, or bidders, respectively. In case of neglect or refusal to comply with any bid, the proceeds of said bidder's check shall be forfeited to the Sewerage and Water Board.

6th. Any local bank, or banks, bidding for said bonds are referred to Section 2 of Act No. 23 of 1910, and may stipulate in its or their said bid, or bids, that they desire to be awarded the custody of the Public Improvement Fund after the 5th of November, 1910, as provided for in said Act No. 23 of 1910.

7th. If any local bank, or banks, should be awarded the depository as provided in Act No. 23 of 1910, the said local bank, or banks, shall be required to pay the rate of interest on daily balances in the amount and at the time provided therein, and shall comply with all the provisions of said statutes as to security and other matters.

8th. The Board of Liquidation City Debt reserves the right to reject any and all bids.

Mark all bids: "Proposals for purchase of New Public Improvement Bonds."

Further particulars and information will be furnished upon application to T. Wolfe, Jr., Secretary of the Board of Liquidation, City Debt, Room 206 City Hall Annex, New Orleans, La.

T. WOLFE, JR.,
Secretary Board of Liquidation, City Debt.

DIVIDENDS.

Aetna National Bank

Mattlage Building,
Greenwich and Warren Streets,
New York, September 27, 1910.

The Board of Directors has this day declared a quarterly dividend of 2% on the capital stock of this bank, payable on October 1st, 1910, to stockholders appearing of record on the books of said bank on this date.

E. V. CONNOLLY, Cashier.

STANDARD MILLING COMPANY,
49 Wall St.
Preferred Stock Dividend No. 15.
New York, Sept. 28, 1910.

The Directors of this company have declared a dividend of 2 per cent. from the earnings of the company upon the preferred stock, payable on Oct. 31, 1910, at the office of the company, 49 Wall St., to stockholders of record Oct. 25, 1910.

The transfer books will be closed on Tuesday, Oct. 25, at 3 o'clock P. M., and opened on Tuesday, Nov. 1, 1910, at 10 o'clock A. M.

JOS. A. KNOX, Treasurer.

THE Chatham National Bank
159TH DIVIDEND.

A Quarterly Dividend of Four Per Cent. has this day been declared by the Board of Directors, payable on and after October 1st, 1910, to stockholders of record at close of business September 22d, 1910.

Transfer books will be closed from 23d to 30th insts., both inclusive.

W. H. STRAWN, Cashier.

New York, September 16th, 1910.

GARFIELD NATIONAL BANK,
Fifth Avenue & Twenty-third St.,
New York, September 21, 1910.

At a meeting of the Board of Directors, held this day, a quarterly dividend of 3 per cent. upon the Capital Stock of this bank was declared, payable, free of tax, on and after Sept. 30th, 1910.

The Transfer books will be closed until Saturday, October 1st, 1910.

W. L. DOUGLASS, Cashier.

THE ATCHISON, TOPEKA & SANTA FE RAILWAY COMPANY.

Coupons No. 30, due October 1, 1910, from The Atchison, Topeka and Santa Fe Railway Company GENERAL MORTGAGE FOUR PER CENT. BONDS will be paid on and after that date upon presentation at the office of the Company, No. 5 Nassau Street, New York City.

C. K. COOPER, Assistant Treasurer.

The Market and Fulton National Bank.
New York, September 20, 1910.

A QUARTERLY dividend of THREE per cent. upon the capital stock of this Bank has been declared, payable, free of tax, on and after October 1st, 1910. The transfer books will be closed until that date.

T. J. STEVENS, Cashier.

INTERNATIONAL SALT COMPANY

The Coupons on Bonds of International Salt Company, due October 1st, 1910, will be paid at the office of the Empire Trust Company, No. 42 Broadway, New York.

WM. H. BARNARD, Treasurer.

BROADWAY BANK OF BROOKLYN.
September 20, 1910.

The Board of Directors has this day declared a regular quarterly dividend of FOUR (4%) PER CENT., payable October 1, 1910.

Transfer books will remain closed until that date.

GEO. F. MOGER, Cashier.

ANTLERS HOTEL COMPANY.

Coupons of the First Mortgage bonds of the above Company, due October 1, 1910, will be paid on presentation at the office of Spencer Trask & Company, 43 Exchange Place, New York City.

THOS. J. FISHER, Treasurer.

Lawyers Title Insurance & Trust Company
CAPITAL AND SURPLUS $9,500,000
$5,000,000 added to surplus in last 18 years
160 Broadway, New York 188 Montague St., Brooklyn
RECEIVES DEPOSITS subject to check or on certificate, allowing interest thereon. Depository for moneys paid into Court and for money of bankrupt estates.
LENDS ON APPROVED STOCKS and Corporation Bonds as Collateral.
ACTS AS TRUSTEE, Guardian, Executor, Administrator, Assignee, or Receiver, Transfer Agent or Registrar of Stocks of Corporations. Takes Charge of Personal Securities.
OFFICERS:
EDWIN W. COGGESHALL, President and General Manager.
LOUIS V. BRIGHT, THORWALD STALLKNECHT, } Vice-Presidents.
ARCHIBALD FORBES, Treasurer.
WALTER N. VAIL, Secretary.
DAVID B. OGDEN, Counsel.
HERBERT E. JACKSON, Comptroller.
LEWIS H. LOSEE, Asst. Genl. Manager.
U. CONDIT VARICK, ROBERT I. SMYTH, } Asst. Treasurers.
GEORGE A. FLEURY, FREDERICK D. REED, } Asst. Secretaries.
EXECUTIVE COMMITTEE
EDWIN W. COGGESHALL, Chairman.
GEORGE F. BUTTERWORTH, WILLIAM P. DIXON, JULIAN D. FAIRCHILD
HENRY GOLDMAN, PHILIP LEHMAN, JOHN T. LOCKMAN
HENRY MORGENTHAU, JAMES N. WALLACE, ALBERT H. WIGGIN

SAFEST and STRONGEST
LAWYERS MORTGAGE CO.
RICHARD M. HURD, President
CAPITAL & SURPLUS, $6,000,000
Only Mortgage Company that limits its mortgage guarantees in proportion to its Capital and Surplus.
59 Liberty Street, Manhattan 184 Montague Street, Brooklyn

MADISON TRUST COMPANY
(FORMERLY VAN NORDEN TRUST COMPANY)
Fifth Avenue at Sixtieth Street, New York
The directors of this Company are all representative men of the business community. All of them are thoroughly acquainted with the Trust Company's affairs.
DIRECTORS
HENRY F. SHOEMAKER, Capitalist
BRADLEY MARTIN, Jr., Vice-President and Treasurer
TOMPKINS McILVAINE, Parsons, Closson & McIlvaine
EDWARD R. FINCH, Finch & Coleman
MARTIN J. CONDON, President American Snuff Co.
J. B. REICHMANN, President Platt Iron Works
[illegible] CUMMINS, President Tenn. Packing & Stockyards Co.
S. H. KRESS, President S. H. Kress & Co.
CHARLES A. MOORE, Jr., Vice-President Manning, Maxwell & Moore
GUSTAV BAUMANN, Proprietor Holland House
WATKINS CROCKETT, President
Every advantage consistent with sound and reliable banking is assured our clients. On that basis we solicit new accounts.
East Side Branch, 122 Bowery, Corner Grand Street

DIVIDENDS.

AMERICAN POWER & LIGHT COMPANY,
71 Broadway, New York, N. Y.
PREFERRED STOCK DIVIDEND NO. 4.

The regular quarterly dividend of One and One-Half (1½) Per Cent. on the Preferred Stock of American Power & Light Company has been declared for the quarter ending September 30, 1910, payable on October 1, 1910, to preferred stockholders of record at the close of business on September 29, 1910, on which date the transfer books will close, and reopen on October 3, 1910.

M. H. ARNING, Treasurer.

AMERICAN ZINC, LEAD AND SMELTING CO.

The Directors of the American Zinc, Lead and Smelting Company have declared a dividend of fifty cents (50c.) per share, payable October 15th, 1910, to stockholders of record at the close of business October 1, 1910.

S. E. FARWELL, Treasurer.

New York & Harlem Railroad Company.
Treasurer's Office,
New York, September 14th, 1910.

The Board of Directors of this Company has declared a dividend of ONE AND ONE-HALF per cent. (1½%) on the Preferred and Common Stock, payable on the first day of October next to stockholders of record at the close of business on Monday, the 19th day of September, 1910.

MILTON S. BARGER, Treasurer.

MOUNT MORRIS BANK OF NEW YORK.
DIVIDEND NO. 43.
Sept. 14, 1910.

A quarterly dividend of Two and One-half (2½%) Per Cent. will be paid on Oct. 1, 1910, to stockholders of record Sept. 20, 1910.

Transfer books will be closed at 3 P. M. on Sept. 20.

LINDLEY H. HILL, Cashier.

UNITED TRACTION AND ELECTRIC COMPANY.
Jersey City, N. J., September 8, 1910.

A dividend of ONE AND ONE-QUARTER PER CENT. on the Capital Stock of this Company will be paid to the registered holders on the 1st day of October, 1910. Transfer books will be closed on the 13th inst., and will be reopened October 3, 1910.

C. S. SWEETLAND, Treasurer.

INTERNATIONAL PAPER COMPANY.

A dividend of One-half of One Per Cent. on the preferred stock has been declared, payable October 15th, 1910, to preferred stockholders of record at the close of business at 3 P. M. October 5th, 1910, at which time the transfer books close for the annual meeting, to be held October 26th, 1910, 12 o'clock noon, at Corinth, N. Y., and reopen on the morning of October 27th, 1910. Checks mailed.

E. W. HYDE, Secretary.

THE HANOVER NATIONAL BANK
of the City of New York.
New York, Sept. 20th, 1910.

The Board of Directors have this day declared a quarterly dividend of FOUR PER CENT, free of tax, payable on and after October 1st, 1910. The transfer books will remain closed until that date.

ELMER E. WHITTAKER, Cashier.

THE GALLATIN NATIONAL BANK, of the City of New York.

The 156th Consecutive Semi-Annual Dividend.
New York, September 28, 1910.

The Directors of this Bank have this day declared a dividend of SEVEN PER CENT., free of tax, payable on and after October 6th, proximo, to stockholders of record at 3 P. M. to-day.

GEORGE E. LEWIS, Cashier.

INTEREST.

REPUBLIC IRON & STEEL COMPANY 10-30 Year 5% Sinking Fund Mortgage Gold Bonds.

The coupons of the above bonds maturing October 1st, 1910, will be paid at the Central Trust Company of New York, No. 54 Wall Street, New York.

H. L. ROWND, Treasurer.

THE FOURTH NATIONAL BANK OF THE CITY OF NEW YORK.
New York, Sept. 22, 1910.

The Board of Directors has this day declared a quarterly dividend of TWO PER CENT., free from tax, payable on and after Oct. 1st, proximo.

The transfer books will close at 3 P. M. this date, reopening Oct. 1st, 1910.

CHARLES H. PATTERSON, Cashier.

MEETINGS AND ELECTIONS.

TO THE STOCKHOLDERS OF THE UNIVERSAL BUSINESS INSTITUTE:

A special meeting of the Stockholders of the Universal Business Institute will be held on the 15th day of October, 1910, at 2 o'clock P. M., at the office of the said Institute, No. 186 Fifth Avenue, in the City of New York, for the purpose of voting upon a proposition to increase its capital stock from $30,000, consisting of 300 shares of a par value of $100.00 each, to $50,000, to consist of 500 shares of the par value of $100.00 each.

EDWARD M. HYANS, President.
MEYER B. CUSHNER, Secretary.

Keokuk & Des Moines Railway Co.
September 14, 1910.

The annual meeting of the stockholders of the Keokuk and Des Moines Railway Company will be held at the office of the Company in the City of Des Moines, Iowa, on the 6th day of October, 1910, at 12 o'clock noon.

ROBERTS WALKER, President.
G. T. BOGGS, Secretary.

MEETINGS AND ELECTIONS.

NOTICE OF STOCKHOLDERS MEETING.
OREGON SHORT LINE RAILROAD COMPANY.

The annual meeting of the stockholders of Oregon Short Line Railroad Company will be held at the office of the Company in Salt Lake City, Utah, on Wednesday, October 12, 1910, at 12 o'clock noon, for the election of fifteen Directors and the transaction of all such other business as may legally come before the meeting. The said meeting has been specially called to authorize, approve, and consent to an amendment of Article 3 of the Articles of Incorporation of the Company to read substantially as follows: ARTICLE 3. The amount of capital stock shall be one hundred million (100,000,000) dollars, which shall be divided into and represented by one million (1,000,000) shares of one hundred (100) dollars each.

The books for the transfer of stock will be closed for the purposes of the meeting on Saturday, September 24, 1910, at noon, and will be reopened on Thursday, October 13, 1910, at 10 o'clock in the forenoon.

ALEX. MILLAR, Secretary.

Dated September 20th, 1910.

THE DENVER AND RIO GRANDE RAILROAD COMPANY.
NOTICE OF ANNUAL MEETING.
New York, September 10, 1910.

To the Stockholders of The Denver and Rio Grande Railroad Company:

The annual meeting of the Stockholders of The Denver and Rio Grande Railroad Company will be held at the principal office of the Company in Denver, Colorado, at 12 o'clock noon on Tuesday, October 18th, 1910. The meeting will be held for the election of Directors and for the transaction of any other business pertaining to the Company that may be properly brought before it.

The books for the transfer of the stock of the Company, both Common and Preferred, will be closed for the purposes of the meeting at three o'clock P. M. on Tuesday, October 4th, 1910, and will be reopened at ten o'clock A. M. on the day following the annual meeting or the final adjournment thereof.

STEPHEN LITTLE, Secretary.

TAKE NOTICE THAT A MEETING OF THE holders of the 50-Year Consolidated First and Collateral Trust 5% Gold Bonds of the Pennsylvania Coal & Coke Co., under its mortgage to the Title Guaranty & Trust Co. of Scranton, dated September 1, 1903, is called, to be held at the office of said Pennsylvania Coal & Coke Co. in the Land Title Building, Philadelphia, Pennsylvania, on the 30th day of September, 1910, at 3:15 P. M., for the purpose of acting upon a proposition to release from the lien of said mortgage the coal mining rights and privileges in a certain parcel of land in Washington Township, Cambria County, Pennsylvania, containing 160 acres, more or less, together with a right of way for railroad siding over certain lands in said Township.

Dated New York, August 24, 1910.

PENNSYLVANIA COAL & COKE COMPANY,
By T. H. WATKINS, Receiver.

The Annual Meeting of the Stockholders of **FREDERICK BECK & COMPANY** will be held on Thursday, the 20th day of October, 1910, at 2 o'clock in the afternoon, at the office of the company, 206 West 29th Street, New York City, for the purpose of electing a Board of Directors for the ensuing year and for the transaction of such other business as may lawfully come before the meeting. The stock transfer books will be closed at 10 o'clock on Monday, October 10th, 1910, and remain closed until the morning of Friday, the 21st day of October, 1910.

Dated New York City, N. Y., this 14th day of September, 1910.

GEORGE J. LEEMING, Secretary.

The Annual Meeting of the Stockholders of **FREDERICK BECK & COMPANY** will be held on Thursday, the 20th day of October, 1910, at 2 o'clock in the afternoon at the office of the company, 206 West 29th Street, New York City, for the purpose of electing a Board of Directors for the ensuing year and for the transaction of such other business as may lawfully come before the meeting. The stock transfer books will be closed at 10 o'clock on Monday, October 10th, 1910, and remain closed until the morning of Friday, the 21st day of October, 1910.

Dated New York City, N. Y., this 14th day of September, 1910.

GEORGE J. LEEMING, Secretary.

NEW YORK & EAST RIVER FERRY COMPANY.
30 Broad Street.
New York, September 22, 1910.

The Annual Meeting of the stockholders of this Company, for the election of Directors and for such other business as may come before the meeting, will be held at the office of the company, No. 30 Broad Street, New York, on Thursday, October 6th, 1910, at 10 A. M.

Transfer books will be closed from September 22d, 1910, at 3 P. M., and reopened on October 7th, 1910, at 10 A. M.

LEWIS A. ELDRIDGE, Secretary.

PROPOSALS.

CONSTRUCTION CIVILIAN EMPLOYEES' QUARTERS.—Fort Hancock, N. J., September 27, 1910.—Sealed proposals for construction, plumbing, electric wiring and fixtures of one set of Brick Quarters for Civilian Employees at Fort Hancock, N. J., will be received here until 12 M. October 26, 1910, and then opened. Plans and specifications can be seen at office of Chief Quartermaster, Dept. of East, Governors Island, N. Y. City, or at this office: $10 deposit required for return of plans and specifications. United States reserves right to reject any or all proposals. Envelopes containing proposals should be indorsed "Proposals for Civilian Employees' Quarters," addressed FREDERIC H. SMITH, 1st Lieut. C. A. Corps, Constructing Quartermaster.

IN THE REAL ESTATE FIELD

Another Murray Hill Invasion—Holding Company Buys on West End Avenue—East Side Dwellings in Trade—Buys Plot for New Bronx Theatre.

Still another indication of the rapidity with which business is invading Madison Avenue in the upper Murray Hill residential district was given yesterday when it became known that the fine private residence on the southeast corner of Madison Avenue and Forty-first Street had been leased for a long term for commercial uses.

For several weeks Pease & Elliman have had a sign on the building offering it for lease. When first put up, the sign stated that it might be utilized for business, but as some of the old-time residents objected to this the sign was replaced with a smaller one more in keeping with Murray Hill traditional exclusiveness. Yesterday the sign was gone. Pease & Elliman confirmed the fact that a lease had been made, but in declining to name the new tenants made the significant statement that the rental to be paid is such as would not warrant the occupancy of the house for residential purposes.

The house, which is one of the handsomest on the avenue, occupies a plot 23.8 feet on the avenue and 85 feet on the street. It was built about ten years ago by Ferris M. Thompson, now a resident of Paris and for the last year or two has been leased to Mr. and Mrs. Richard M. Hudnut, who will move out on Saturday, Oct. 1. It is a four-story dwelling of light stone, surrounded with a high ornamental wrought iron fence.

The leasing of this residence for business is the third important development of the week showing the speedy commercializing of upper Murray Hill. Last week James Speyer took title to a Fifth Avenue plot below Eighty-seventh Street as a future home site when the changing conditions cause him to move from 257 Madison Avenue, and on the previous day plans were filed for a twelve-story office building on the vacant plot adjoining the former residence of Mrs. Clarence Hyde on the northwest corner of Fortieth Street, leased to an art and auction firm.

Opposite the house just leased, which is known as 297 Madison Avenue, is the present residence at 299 of Oakleigh Thorne, President of the Trust Company of America, who has a lease for another year or two on the premises. The handsome home of Charles H. Senff occupies the northwest corner of Madison Avenue and Forty-first Street, while on the southwest corner two old and somewhat dilapidated houses which have been unoccupied for a long time and have been in the market, ostensibly for business. The greater part of the block between Forty-first and Forty-second Streets is now wholly devoted to business.

Holding Co. Buys on West End Ave.

By far the largest transaction recorded on the upper west side for a week or ten days was the purchase by the Herald Square Holding Company yesterday of 494 and 496 West End Avenue, two four-story dwellings on a plot 30.2 by 100. William A. Whitcombe and Agnes E. Dodds, respectively, were the sellers.

The Herald Square Company recently purchased the adjoining group of five dwellings at the southeast corner of West End Avenue and Eighty-fourth Street, and with its latest purchase controls a plot fronting 92.4 feet on the avenue and 83.4 feet on the street, with a southerly line of 100 feet. The plot will probably be improved with a twelve-story apartment house.

East Side Dwellings in Trade.

Henry D. Winans & May have effected an exchange of the premises 4 East Seventy-third Street, for 59 East Fifty-sixth Street; 4 East Seventy-third Street is a four-story residence on lot 22.6 by 102.2, adjoins the large corner plot on the southeast corner of Fifth Avenue, selected by Howard Gould for his residence; is directly in the rear of the property owned by James Stillman, and opposite the residence of Joseph Pulitzer. The property was sold in June, 1909, by the same brokers to N. Thayer Robb. The premises 59 East Fifty-sixth Street are owned by Mrs. Edward Van Ingen and consist of a four story brownstone private residence on lot 16.8 by 100.5. This dwelling was erected by the late Mr. Easterbrook, formerly Commissioner of the Building Department of the City of New York, and was completely reconstructed by Mrs. Van Ingen.

Sale on West 114th Street.

Julius J. Klein has sold for Levy & Starr and the Meister & Bache Realty Company the five-story double flat at 37 West 114th Street. In payment was given the four brick two-family houses at 1,652 to 1,658 Weeks Avenue, in the Mount Hope section of the Borough of the Bronx.

East Side Tenements Investments.

Markus Eberhart has sold through A. G. Mulker and Nathan N. Weil 332 East Ninety-fourth Street, a five-story double flat, on a lot 25 by 100.8½. The buyer is an investor.

Schmeidler & Bachrach have sold for the Pendant Realty Company 323 East 107th Street, a five-story tenement, on lot 25 by 76.

Another Bronx Theatre.

The Bronx is to have another new theatre. It will be erected on the plot at 1,315-1,323 Boston Road, extending through the block to 1,326-1,332 Clinton Avenue, about 200 feet north of 169th Street, which William H. Weissager, the proprietor of Webster Hall in East Eleventh Street, purchased Monday.

The plot has a frontage of 142 feet on each thoroughfare. Mr. Weissager will erect from plans by Neville & Bagge a three-story structure to be known as the McKinley Square Theatre, with a seating capacity of about 1,300, which will be devoted to vaudeville. The building will also contain a large ballroom, lodge rooms, &c.

Bronx Sales.

Levy & Starr have bought 1,652, 1,654, 1,656, and 1,658 Weeks Avenue, four two-family brick houses, on plot 80 by 95, between Claremont Park and 173d Street.

Suburban Sales.

The Windsor Land and Improvement Company has sold, at Valley Stream, to A. Bauman a plot, 80 by 100, on Hawthorne Avenue; to Samuel Reece a plot, 120 by 100, corner of Madison Avenue and Franklin Street; at Rosedale, to Frederick Kahn, a plot, 65 by 131, on Gildersleeve Avenue; to W. F. Carey a plot, 60 by 100, on Melrose Avenue; to A. B. Smith a plot, 80 by 100, on Stratford Road; at Floral Park to James McGee a plot, 40 by 100, on Oak Street.

William A. Boland has sold to J. T. Butler a parcel of twenty-nine lots in Yonkers. The lots are in the Morsemere extension of Yonkers Heights, adjoining Greystone, and front on North Broadway, Hudson Terrace, Gilbert, and Morsemere Places.

$175,000 Purchase in Trenton.

Benjamin P. Lissner of Newark has purchased, through Feist & Feist, the old City Hall property at State and Broad Streets, Trenton, N. J., which was owned by Col. Anthony Kuser and John Kuser, for $175,000. The recent owners paid $140,000 for the property about three months ago. As soon as the new City Hall is completed a modern business structure will be erected where the old one stands, to cost about $250,000.

Recent Buyers.

Mrs. E. M. Clark is the buyer of the dwelling 116 West Seventy-fifth Street, sold recently by Col. Charles E. Sprague, through the McVickar, Gaillard Realty Company. Mrs. Clark buys for occupancy.

Woolen Trade Moves to Fourth Ave.

An important lease in the Fourth Avenue section was announced yesterday by Horace S. Ely & Co., who, in conjunction with Ewing, Bacon & Henry, have rented for Joseph Milbank the entire twelfth, thirteenth, and fourteenth floors in the new twenty-story building at the southwest corner of Twenty-fifth Street to the Hockanum Association, woolen manufacturers and merchants, now located at 817 Broadway, near Twelfth Street. The lease is for a long term of years. The Hockanum Association is composed of Francis T., William, and Robert Maxwell.

New Theatre for Long Branch.

Benjamin A. Levine has purchased the McKenna property on Broadway, Long Branch, N. J., and will break ground next week for a modern theatre to seat about 1,300 people.

$100,000 Post Office for Asbury Park

W. H. Fissel & Co. of New York City have been awarded by the Government the contract for building the new Post Office at Asbury Park, N. J. The building is to be of white marble, and is to cost about $100,000 exclusive of the land. It is to be completed Dec. 1, 1911.

To Resell Morse House.

The former residence of Charles W. Morse at 728 Fifth Avenue will be sold at auction a second time on Oct. 20 by Joseph P. Day under foreclosure proceedings brought by John E. Berwind against the present owner of record, the 728 Fifth Avenue Company, and another, to secure a loan of $350,000 made on July 12, 1909, which, with interest, &c., amounts to about $371,000. On June 10, 1909, the property was sold in foreclosure, in an action brought against Mr. Morse, to the Corporate Organization and Audit Company on a total bid of $354,958. Title was taken in the name of the 728 Fifth Avenue Company.

Taxes Are Due Oct. 1.

1910 local real estate taxes are due and payable, and become a lien on the first Monday in October.

No rebate is allowed. Certification of checks sent by mail is not necessary. If taxes are not paid before Nov. 1 interest at 7 per cent. is added from the first Monday in October.

After three years tax liens can be sold and foreclosed.

Results at Auction.

Yesterday's offerings in the Real Estate Salesroom, 14 and 16 Vesey Street, resulted as follows:

By Joseph P. Day.

7th Av, 2,517 and 2,519, s e corner of 146th St, 40x100, six-story tenement and stores; foreclosure sale, adjourned to Oct. 3.

By Bryan L. Kennelly.

Kelly St, 718, e s, 325 ft n of 156th St, 25x100, three-story brick dwelling; foreclosure sale, adjourned to Oct. 11.

By Samuel Goldsticker.

Kingsbridge Road, e s, 25 ft s of Nindham Place, 25x83.1x25.1x86.1, vacant; also Catharine St, n w s, 350 ft n e of 241st St, 116.8x—x100x100, Eastchester; C. F. MacLean, referee; partition, adjourned to Oct. 20.

THE BUILDING DEPARTMENT.

List of Plans Filed for New Structures in Manhattan and the Bronx.

Manhattan St, s s, 275 ft w of Amsterdam Av, for a one-story frame wagon shed, 25x44; D. Deviney, owner; F. E. Glassen, architect; cost, ...$150

REAL ESTATE TRANSFERS.

WEDNESDAY, SEPT. 28.

With name and address of attorney.

WOOSTER ST, 9, w s, 21.4x100; Gerald J. Barry to William Georgi, (mtg $20,000,) Sept. 27; address, 36 West 184th St.....$24,000

67TH ST, n s, 175 ft w of Amsterdam Av, 25x100.5; Clifford Boese to Hannah Abraham, Sept. 27; attorneys, Title Guarantee and Trust Co., 176 Broadway.....$21,700

DAVIDSON AV, w s, 31 ft n of 177th St, 44x69; John Massimino to Jennie Weiss, Sept. 27; attorney, O. Greenberger, 258 Canal St..$1

1ST AV, e/s, 350 ft s of 216th St, 100x100, Olinville; Thomas H. Allen to Harris L. Varian of Mount Vernon, N. Y., (mtg $2,100,) Sept. 8; Harris L. Varian, 2,777 Webster Av.....$1

LOTS 645 and 646, map of Lohbauer Park; Mary X. Clarke to William G. Clarke of Newark, N. J., Sept. 27; address, 46 Goold St, Newark, N. J.....$100

MORRIS AV, e s, 100 ft s of 191st St, 76x149.1x73.10x146.5; Le Roy Construction Co. to Fred A. Wurzbach, Sept. 26; address, 381 East 165th St.....$1

HUDSON ST, 159, w s, 25x109; Cecilia C. d'Audigne and another to Hugh Getty, July 19; attorney, Lawyers Title Insurance and Trust Co., 160 Broadway.....$1

51ST ST, n s, 163 ft e of Lexington Av, 21x100.5; Phebe W., wife of Alex Hadden, to Alex Hadden, Sept. 27; attorney, Addison Gardner, 146 Broadway.....$1

107TH ST, 323 East, n s, 25x75; Pendent Realty Co. to Benedette D'Azzo, (mtg $17,000,) Sept. 26; attorney, Lawyers Title Insurance and Trust Co., 160 Broadway.....$100

79TH ST, n s, 145 ft e of 2d Av, 20x102.2; Biri Weiss to Moritz Weiss, (mtg $15,000,) June 11, 1909; address, 205 East 81st St.....$1

DAWSON ST, 1,218, e s, 40.8x100; Dawson St, 1,222, e s, 40.8x100; Joseph Corn to Hannah Corn, his wife, (mtg $66,000,) Sept. 27; attorney, Joseph A. Seidman, 61 Park Row...$1

149TH ST, 424 East, s s, 27.6x irregular; Leonhard Theurer to Christian Goepfert, (mtg $30,500,) Sept. 27; address, 424 East 149th St.....$100

SUMMIT AV, w s, 361.7 ft s of 165th St, 25x92; Kemp-Jones Realty Co. to Anthony G. Raffo of Hoboken, N. J., (mtg $6,500,) Sept. 28; Robert W. Todd, 229 Broadway. $100

11TH ST, n s, 270.6 ft w of Avenue C, 37.6x103.3; Abraham Goldschlag to Julius B. Fox, Sept. 27; attorneys, M. S. & I. S. Isaacs, 52 William St.....$800

JEROME AV, e s, 150 ft n of Southern Boulevard, 75x100; Ann, wife of William Gully to Daniel J. Murphy, (mtg $4,000,) Sept. 27; Sonneborn & Co., 2,968 Webster Av....$100

130TH ST, s s, 150 ft w of Amsterdam Av, 25x74.11; Abram Arelik to John Schreyer, (mtg $20,000,) Feb. 5; Jacob I. Wiener, 261 Broadway.....$100

130TH ST, s s, 175 ft w of Amsterdam Av, 25x74.11; Rosie Cohen to John Schreyer, (mtg $20,000,) Feb. 5; address, same.....$100

115TH ST, 10 West, s s, 25x100.11; Bertha Michaels to Raphael Lyons, (mtg $30,000,) Sept. 28; Joseph Rosenzweig, 99 Nassau St.....$1

COURTLANDT AV, 862, e s, 25x92; Ignatz Freund to Mathilde Freund, all liens, Oct. 23, 1906; George M. S. Schulz, 38 Park Row.....$1

AVENUE A, 132 J, w s, 25x87; Anton Schuster to David A. Ettinger, (mtg $20,000,) Sept. 23; attorneys, Hutter & Fruchthandler, 140 Nassau St.....$100

116TH ST, n s, 166.8 ft e of Park Av, 17.10x100.11; John R. Loonie to Teresa Gildea, quitclaim and C. A. G., all title, July 7; Earley & Carstarphen, 51 Chambers St...$1

SAME PROPERTY; Dennis C. Loonie to Elizabeth Reilly, all title, quitclaim and C. A. G., July 22; address, same.....$1

40TH ST, n s, 25 ft w of Lexington Av, 20x98.9; Edward A. and William M. Cruikshank to Edward A., Mary M., William M., Florence B., and Clinton M. Cruikshank, 1-5 part to each, (mtg $35,000,) B. & S., Sept. 14; William Cruikshank Sons, 31 Liberty St.....$100

SAME PROPERTY; Clinton M. Cruikshank to Mary M. and Florence B. Cruikshank, 1-5 part, (mtg $35,000,) C. A. G., Sept. 15; address, same.....$100

GREENE ST, 213, w s, 27.6x100; Martin Nibur to Sophie Martinson, (mtgs $43,500,) May 25; Dr. J. Martinson, 295 East 10th St....$100

10TH ST, n s, 220.6 ft e of Avenue A, 25x94.9, (foreclosure Sept. 22, 1910;) Joseph S. Rosalsky, referee, to Wilbert Realty Co., Sept. 27; M. Guntzler, 5 Beekman St...$4,500

RIVINGTON ST, 52, n w corner of Eldridge St, 20x75; Henry Martinson, incorporated, to Sophie Martinson, all title; all liens, Dec. 6, 1909; Dr. J. Martinson, 295 East 10th St..$100

10TH ST, 295 East, n s, 23.10x109.4; Max Neuman to Sophie Martinson, Dec. 17, 1909; address, 295 East 10th St.....$100

SHIEL ST, s s, Lot 801, map of Laconia Park, 25x100; Lena Symmers to E. S. Prince Co., correction deed, Sept. 27; attorney, Title Guarantee and Trust Co., 176 Broadway..$100

SHIEL ST, s s, same property; E. S. Prince Co. to Peter Whittle, Sept. 27; attorney, same.....$1

177TH ST, 35 West, e s, 36.9x96.4x irregular, release mortgage, August Clock to John Massimino Co., Sept. 28; attorney, same....$1,125

SAME PROPERTY; release mortgage, Irving W. Dunelow to same, Sept. 23; attorney, same.....$1,500

SAME PROPERTY; John Massimino to Samuel Schenkein, (mtg $10,500,) Sept. 24; attorney, same.....—

CONCORD AV, w s, 70.9 ft s of 152d St, 70.9x46 to Lot 276, on map of Wilton, &c.; part of Lot 276, same map, bounded n by part of Lot 276, 50 ft, e x by Lot 275, 50 ft, s x Lot 283, 50 ft, x w Lot 279, 50 ft; Annuccio Santini to Olman & Rothstein, Inc., Sept. 20; attorney, Title Guarantee and Trust Co., 176 Broadway.....$100

ROBBINS AV, e s, 100 ft s of Willow St, 50x155; James C. Clark, heir of Peter Clark, to Annuccio Santini, quitclaim, Sept. 22; attorney, same.....$1

88TH ST, 23 West, n s, 19x100.8; Fannie M. Crowley, widow, to Fannie M. Crowley, her daughter, and Mary and Charles H. Crowley, (mtg $16,000,) July 18; address, 274 Church St.....$1

98TH ST, 304 East, s s, 25x100.11; Gustave Boss to William Boss, all liens, Sept. 24; attorney, Edward J. Krug, Jr., 150 Nassau St., $100

ELM ST, w s, 175 ft n of Locust Av, Bronxwood Park, 25x100, with all title to strip between old and new lines of street; Joseph A. Mascia to Antonio, Horace, and Costabile Rombone, (mtgs $5,484, all liens,) Sept. 27; address, 1,119 Washington Av.....$1

HUGHES AV, w s, 131.11 ft s of 180th St, 37.7x165.10x38x171.4; Calabra Building Co. to Pasquale Lauria, (mtgs $7,721 and all liens,) Sept. 28; address, 244 Mott St.....$1

HUGHES AV, w s, 169.6 ft s of 180th St, 37.7x165.3x37.7x165.10; same to Antonio Mungo, (mtgs $7,721 and all liens,) Sept. 28; address, 235 East 106th St.....—

FORSYTH ST, 104, e s, 25x101; Leah Finkelpearl and others, heirs, &c., of Sarah Davis, to Harry Davis, all liens, Aug. 28, 1908; Isaac B. Rapin, 132 Nassau St.....$1

JOHNSON AV, s e s, Lot 147, Map 436 of East Tremont, 66x150, except part for Mapes Av; Louis Mazza to Mazza Construction Co., mtg $4,000 and all liens, Sept. 28; attorneys, Vitale & Vitale, 61 Park Row.....$100

134TH ST, n s, 200 ft w of St Ann's Av, 25x109; Morris Zimmerman and others to J. J. K. O'Kennedy, mtgs $8,300 and all liens, July 1; address, 2,330 Andrews Av.....$150

SAME PROPERTY; J. J. Karbry O'Kennedy to Sarah Cohen, B. & S., all liens, Aug. 17; attorney, Joseph Rosenzweig, 99 Nassau St.$1

13TH ST, 161 West, n s, 20x103.3, (foreclosure Sept. 20, 1910;) William J. Murray, referee, to Lincoln Lewis, Sept. 28; address, 522 West 153d St.....$17,700

LOTS 104 and 105, Map 1,122 of 150 lots, part of Crane estate; Barbara Bernstein to Ray Charig, all liens, Feb. 25, 1908; attorneys, Salter & Steinkamp, 140 Nassau St.....$100

SOUTH ST, 164, n s, 20x71.10x20.9x71.10; Margaret M. Mooney to Union Construction and Realty Co., mtg $18,000, April 28, 1909; address, 129 Park Row.....$100

AMSTERDAM AV, 1,521 and 1,523, n e corner of 135th St, 56x100; Abraham Heyman to Joseph H. Davis Building Co., mtgs $96,250, Sept. 27; attorneys, Kurzman & Frankenheimer, 25 Broad St.....$100

48TH ST, n s, 360 ft e of 8th Av, 20x100.5; Laura Vom C., wife of Julius J. Stier, to Leonard L. Hill, Sept. 28; John M. Gardner, 141 Broadway.....$100

WILLIAMS AV, w s, 325 ft e of Madison Av, 25x100, Tremont Terrace, release mortgage; Washington Savings Bank to Bankers Realty and Security Co., Sept. 27; address, Times Building.....$1

SAME PROPERTY; Bankers Realty and Security Co. to Rudolph Kovals, all liens, Sept. 27; attorney, United States Guarantee and Insurance Co., 20 Vesey St.....$100

89TH ST, 217 East, n s, 25x100.8; Henrietta Kaufman to Lizzie Miller, Sept. 27; attorney, Hy. Kuntz, 61 Park Row.....$100

BAILEY AV, e s, — ft s of Kingsbridge Road, being Lots 105 and 106, Map 1,187, of 272 lots of Bailey estate; James M. Scofield to Edw. M. Tessier, mtg $4,000, Aug. 11; attorneys, Martin & Howe, 265 Broadway....$100

21ST ST, n s, 200 ft e of 7th Av, 20x98.9; John B. Pine, trustee William C. Martin, to Noel B. Sanborn, quitclaim, Feb. 17, 1899; attorneys, Baylis & Sanborn, 37 Liberty St.....$1

NEW ROAD, e s, 460 ft n of Delafields Lane at Mosholu, runs s e 167x n e 68x n w 156 to road x s w 68 to beginning, contains 243-1,000 acre; Thomas E. Thorn and others, heirs of Margaret E. Thorn, to Teachers College, Sept. 28; address, 525 West 120th St...$100

STEBBINS AV, s e s, 100 ft n e of 169th St, 150x131.4x150.3x122.11; Max Marx to Bertha Frankel, (mtg $12,000,) Aug. 29; attorney, Title Guarantee and Trust Co., 176 Broadway.....$100

6TH AV, 92, e s, 22.9x80; City Real Estate Co. to Howard Childs, B. & S., Sept. 28; Thomas L. Reynolds Co., 39 East 42d St.....$100

102D ST, 186 West, s s, 20.9x50.11; Antonio Rossi to Hy N. Bolhack, (mtg $9,000,) Sept. 12; address, 3,189 Broadway.....$100

AMSTERDAM AV, 1,525-1,527, e s, 43.11x100; Abraham Heyman and others, executors Simon Heyman, to Joseph H. Davis, (mtgs $47,500,) Sept. 28; attorney, Title Guarantee and Trust Co., 176 Broadway......Exchange

SAME PROPERTY, release dower; Dora Heyman to Joseph H. Davis, quitclaim, Sept. 28; attorney, same.....$1

109TH ST, 312-314 West, s s, 75x100.11; Joseph H. Davis to Alfred C. Bachman, (mtg $180,000,) Sept. 20; attorney, same.....$100

SAME PROPERTY; Alfred C. Bachman to Abraham Heyman, Dudley D. Doernberg and Abraham L. Gutman, executors Simon Heyman, (mtgs $197,500,) all liens, Sept. 28; attorney, same.....$100

231ST ST, n s, 100 ft e of Albany Road, 125x40.7x126.3x58.9; Margaret T. Martin to M. J. Martin, (mtg $5,000,) Dec. 28, 1906; attorney, Frank L. Mayham, 35 Nassau St.....$1

CANAL ST, 73, n w corner of Allen St, 22.6x75; General Holding Co. to Louis Rubenstein, (mtg $42,000,) Sept. 28; George Rubenstein, 115 Broadway.....$100

Recorded Mortgages.

Interest is at 5 per cent. unless otherwise specified, with name and address of lender's attorney.

WICKER, Lucy S., to Ada B. Callender; 89th St, 300 West, Sept. 26, due as per note, 6 p. c.; attorneys, Townsend, Avery & Button, 165 Broadway.....$3,800

ABRAHAM, Hannah, to Title Guarantee and Trust Co.; 67th St, 211 West, n s, 25x100.5, Sept. 27, due as per bond; attorney, Title Guarantee and Trust Company, 176 Broadway.....$14,000

GETTY, Hugh, to Cecilia C. D'Andigne and another; Hudson St, 159; w s, 25x109, Sept. 27, 2 years, 4½ p. c.; attorneys, Douglas Robinson C. S. Brown Co., 146 Broadway. $15,000

D'AZZO, Benedetto, to Victor Quarelli; 107th St, 323 East, n s, 350 ft e of 2d Av, 25x75, Sept. 27, 5 years, 6 p. c.; attorneys, Lawyers Title Insurance and Trust Co., 160 Broadway.....$4,000

DURYEA, Georgie S., to Harlem Savings Bank; Amsterdam Av, s w corner of 106th St, 33.10x100, Sept. 28, 5 years, 4½ p. c.; attorney, Edward S. Clinch, 41 Park Row.. $50,000

BAUMILLER, Marie E., wife of and John, to Ida Sattler; Bryant Av, w s, 120 ft s of 172d St, 20x100, prior mtg $7,500, Sept. 23, 1 year, 6 p. c.; attorney, Theodore Sattler, 147 4th Av.....$1,500

RAFFO, Anthony G., of Hoboken, N. J., to Kemp-Jones Realty Co.; Summit Av, w s, 361.7 ft s of 165th St, 25x92, prior mtg $6,500, Sept. 28, 3 years, 6 p. c.; attorney, Robert W. Todd, 229 Broadway.....$1,500

MURPHY, Daniel J., to Anne Gully; Jerome Av, e s, 150 ft n of Southern Boulevard, 75x100, prior mtg $4,000, Sept. 28, 3 years; attorneys, Sonneborn & Co., 2,968 Webster Av.....$5,000

CREGIER, Agnes M., to Title Guarantee and Trust Co.; 3d Av, 254, w s, 23x75, Sept. 28, due as per bond; address, 176 Broadway.. $3,000

OLMAN & ROTHSTEIN to Annuccio Santini; Concord Av, w s, 70.1 ft s of 152d St, 70.9x46, also part of Lot 276, map of Wilton, &c, Sept. 20, due as per bond; attorney, M. J. Sullivan, 148th St. and Willis Av....$10,500

KENNEDY, Harvey L., of West Galway, N. Y., to Title Guarantee and Trust Co.; 32d St, 138 East, 20x58.6, prior mtg $8,000, Sept. 28, due as per bond; attorneys, Title Guarantee and Trust Co., 176 Broadway.....$2,000

SHATZKIN, Abraham, to Salvatore Patricola; 213th St, n s, 25 ft e of Pleasant Av, 75x100, Olinville, Sept. 26, installments; attorneys, Palmieri & Wechsler, 61 Park Row.....$630

LARKIN, Michil J., to Eagle Savings and Loan Co.; Bathgate Av, w s, 151.9 ft n of 182d St, 18.3x86, Sept. 27, installments, 6 p. c.; Eagle Savings and Loan Co., 186 Remsen St, Brooklyn.....$7,100

RUBINGER, Charles, to Joseph L. Buttenwieser; 12th St, 137 to 151 West, n s, 125x103.3, Sept. 9, due June 1, 1911, 6 p. c.; Joseph L. Buttenwieser, 220 Broadway.$25,000

DRAKARD, John, to Henry Muller; 182d St, 457 East, n s, 33.4x100, prior mtg $16,500, Sept 28, 2 years, 6 p. c.; attorney, Charles A. Furthmann, 3d Av and 148th St.....$3,500

BJORKEGREN, Charles, Inc., to Kank Realty Co.; Webster Av, w s, 229 ft n of 180th St, 50x100.1x53.11x100, Sept. 28, due March 28, 1911, 6 p. c.; attorneys, Dutton & Kilsheimer, 203 Broadway.....$4,000

GOLDFINGER, Josef, to Alfred Frankenthaler; 75th St, 313 East, n s, 25x99.5x24.1x98.4, Aug. 4, installments, 6 p. c.; attorneys, Frankenthaler & Sapinsky, 35 Nassau St... $1,500

GOLPFERT, Christian, to Leonhard Theurer; 149th St, 678 East, 27.6x irregular, prior mtg $18,000, Sept. 27, due Oct. 1, 1915, 6 p. c.; attorneys, A. & H. Bloch, 93 Nassau St.... $12,500

RUBENSTEIN, Louis, to General Holding Co.; Allen St, n w corner of Canal St, 731, 75x22.6, Sept. 28, demand, 6 p. c.; attorney, George Rubenstein, 115 Broadway.....$15,500

SCOFIELD, James M., of White Plains, N. Y., to Henry Presser; Lots 105 and 106, map of Bailey estate, Aug. 11, due as per bond; attorneys, Martin & Howe, 265 Broadway.$4,000

FRANKEL, Bertha, to Max Marx; Stebbins Av, s e s, 100 ft n e of 169th St, 150x131.3, prior mtg $12,000, Aug. 29, 2 years, 6 p. c.; attorney, L. S. Marx, 128 Broadway...$10,000

PLYMPTON CONSTRUCTION CO. to Florence S. Hoare; Plimpton Av, e s, 75 ft n of 170th St, 25x90.11, Sept. 28, due as per bond; attorneys, Martin & Howe, 265 Broadway.$5,000

SCHWARZ, Max, to German Savings Bank; 134th St, 591 East, n s, 17x100, Sept. 28, 5 years; attorneys, Amend & Amend, 119 Nassau St.....$4,000

BACHMAN, Alfred C., to Joseph H. Davis; 109th St, s s, 100 ft e of Riverside Drive, 75x100.11, prior mtg $180,000, Sept. 28, due May 1, 1912, 6 p. c.; Title Guarantee and Trust Co., 176 Broadway.....$17,500

HILL, Leonard L., to Laura Vom C. Stier; 48th St, n s, 360 ft e of 8th Av, 20x100.5, Sept. 28, 3 years; attorney, E. W. Ditmars, 302 Broadway.....$25,000

LEWIS, Lincoln, to American Swedenborg Printing and Publishing Society; 13th St, 161 West, n s, 20x103.3, Sept. 28, 3 years; attorney, E. C. Brown, 37 Liberty St...$6,000

TESSIER, Edward M., to James M. Scofield; Lots 105 and 106, map of Bailey estate, prior mtg $4,000, Aug. 11, due as per bond; attorneys, Martin & Howe, 265 Broadway.$2,050

REEDER, Annie C., to Louisa L. Kane; Bedford St, 6, e s, 22x73.2x12x83.8, ½ part, Sept. 15, 1 year, 6 p. c.; attorneys, Lawyers Title Insurance and Trust Co., 160 Broadway.$1,500

BEAM, Henrietta A., to Union Trust Co. of New York; Leroy St, 115, n s, 20x100, Sept. 28, 5 years; attorneys, Lawyers Title Insurance and Trust Co., 160 Broadway.....$6,500

STEIN, Elizabeth, to Theodore Wang; 110th St, 8 East, s s, 19.6x100.11, Sept. 27, due Oct. 1, 1915; attorney, S. John Block, 203 Broadway.....$500

EDMONSON CONSTRUCTION CO. to Commonwealth Savings Bank; 175th St, n s, 129.1 ft e of Walton Av, 46.10x—, Sept. 28, 3 years; attorney, George H. Hyde, 41 Park Row. $4,000

CLINTON HOLDING CO. to Frederick P. Hummel; 9th Av, n w corner of 213th St, 99.11x100, Sept. 28, 3 years, 6 p. c.; attorneys, Lawyers Title Insurance and Trust Co., 160 Broadway.....$17,000

WILLIAM CONSTRUCTION CO. to Freibold Construction Co.; Wilkens Place, e s, 188.11 ft n of Southern Boulevard, 40x irregular, Sept. 26, 1 year, 6 p. c.; attorneys, Shapiro & Levy, 119 Nassau St.....$5,500

Satisfied Mortgages.

With name and address of lender's attorney.

96TH ST, n s, 180 ft w of Lexington Av, 37.6x100.11, Sept. 7, 1906; Jacob Goodman and Jennie, his wife, and Charles Rubin and Lizzie, his wife, to the Mutual Life Insurance Co of New York; Title Insurance Co, 135 Broadway.....$40,000

4TH ST, n w corner of Cornelia St, 76x26.10x75x40.11, Sept. 27, 1898; Rosa Lowenstine, widow, to Mutual Life Insurance Co; Young, Ver Planck & Prince, 149 Broadway..$31,000

2D AV, n w corner of 119th St, 40.10x80, Oct. 31, 1905; Emil Adler to David Herman; Shapiro & Shapiro, 320 Broadway.....$20,000

119TH ST, n s, 80 ft w of 2d Av, 100.10x38.4, Oct. 31, 1905; same to same; attorneys, same. $11,000

142D ST, 283 West, n s, 25x99.11, Sept. 23, 1904; Sarah J. Egan to the Title Guarantee and Trust Co, 176 Broadway.....$15,000

147TH ST, 441 West, n s, runs e 27.6x n parallel with Convent Av, 79.11x e again 22.6x n 20 to centre line of block x w along said centre line 24.10x s 0.4x w parallel 147th St 25.2 to e s of Convent Av, x s 99.7 to beginning; Eloise F. Parker to Frederick S. Southworth, 68 William St, May 12, 1909...$14,000

CANAL ST, 73, n w corner of Allen St, 22.6x75, Jan. 23, 1908; Isaac Schreiber and Bessie, his wife, to Theresa Salomon; George Rubenstein, 299 Broadway.....$15,500

2D AV, e s, 75.11 ft n of 101st St, 25x75, Jan. 11, 1890; Karl M. Wallach and Maria, his wife, to Cornelius F. Kingsland, sole surviving trustee of Mary H. Tompkins; Taylor & Ferris, 111 Broadway.....$12,000

OGDEN AV, w s, 80 ft s of 164th St, 75x94.6, April 30, 1906; James Sayers, unmarried, to Henry Koerber of Locust Grove, Winfield, L. I.; L. S. Goebel, 41 Park Row.....$9,000

135TH ST, n s, 460 ft w of Amsterdam Av, 40x99.11, March 24, 1910; Siegfried Blumenkorn and Emma S., his wife, to the Royal Bank of New York by P. Sugarman, President; S. Blumenkorn, 841 Broadway.....$8,333

24TH ST, n s, 97.7 ft w of 2d Av, 72x1x26.8x23.4x98.8x24.4, May 16, 1893; Louise Bley to the German Savings Bank in the City of New York; Lawyers Title Insurance and Trust Co, 160 Broadway.....$8,000

24TH ST, n s, (same property,) Dec. 1, 1881; John Klenk and Catharina, his wife, to same; same attorneys.....$5,000

MOUNT HOPE PLACE, n s, 152.6 ft w of Anthony Av, 18.9x100, Sept. 7, 1904; Andrew J. Thomas and Gracie I. M., his wife, to Obadiah, William H., and Fanny J. Newcomb; Edwin C. Dusenbury, 149 Broadway...$7,500

10TH ST, 280 and 282 East, s s, 50x92.3, Jan. 15, 1908; Herman and Fannie Segal to Leopold Lang; S. N. Tuckman, 320 Broadway.. $6,500

OGDEN AV, e s, 75 ft n of 164th St, (formerly Kemp Pl,) 125.4x25.6x127.2x25, Jan. 6, 1903; Joseph H. Jones and Fannie L., his wife, to Lathrop Colgate; address, 990 Ogden Av.$6,500

59TH ST, 316 East, s s, 25x100.4, June 26, 1907; Vivant Machin, unmarried, to the Jones Construction Co.; Page, Brant & Booth, Lord's Court Building, city.....$6,000

BROOK AV, w s, 100 ft s of East 171st St, 62.7x39.3x irregular, Aug. 31, 1905; Harold B. Pape to Elizabeth Baum; John McMahon, 156 Broadway.....$5,500

INWOOD AV, e s, 429.11 ft n of Gerard Av, 25x225, March 14, 1907; Chancy W. Frees to Isabella Hart; Sigmund Wechsler, 32 Broadway.....$5,500

70TH ST, n s, 200 ft w of West End Av, 25x100.5, Sept. 3, 1898; Ruth Robinson Donnell to Herman Runkel; W. J. Lippmann, 116 Nassau St.....$5,000

1ST AV, 333, w s, 23x79.9, Sept. 22, 1898; Helen M. Armstrong to Clarence W. Hillyer; Title Guarantee and Trust Co., 176 Broadway. $5,000

MITCHELL PL, n s, 162 ft s e of 1st Av, 80.10x18, Aug. 16, 1899; Henry Lewis to Jacob Van Brink, 605 3d Av.; Lawyers Title Insurance and Trust Co., 160 Broadway.$5,000

117TH ST, 56 West, s s, 25x100.11, Sept. 4, 1906; Anna Stein to Milton Weber; Charles Stein, 41 Park Row.....$4,250

117TH ST, s s, 200 ft e of Lenox Av, 25x100.11, March 15, 1907; same to Emma Marshall; attorney, same.....$3,500

58TH ST, n s, 235.9 ft e of 2d Av, 20.1x100.4, June 24, 1907; Joseph Klumpp to Jones Construction Co.; Page, Brant & Booth, Lord's Court Building, city.....$4,000

2D AV, e s, 75.11 ft n of 101st St., 25x75, Feb. 27, 1906; Sarah T. Arzachowitz of Brooklyn to George M. Bruestle; Hugo Cohn, 19 Avenue A.....$2,500

WATER ST, 37, 28.4x83.8x28.8x83.8, (bounded in front by Water St.,) May 4, 1909; Water Street Realty Co. to Herbert R. Limburg; Roswell S. Nichols, 128 Broadway.....$1

BAINBRIDGE AV, e s, 42.8 ft n of Mosholu Parkway, 50x100, July 11, 1906; Charles John Roehn and Meta, his wife, to Charles F. Volk; Title Insurance Co., 135 Broadway.. $2,000

OGDEN AV, w s, 80 ft s of 164th St, 94.6x75, July 15, 1910; Mary M. McCann and Edward A., her husband, to Van Dyck estate; address, 503 5th Av.....$2,000

SAME PROPERTY, Aug. 20, 1910; same to same; attorney same.....$1,000

BRISTOW ST, e s, 123 ft n of Stebbins Av, 25x79.9x28.3x66.5, Feb. 14, 1906; Isaac Diamond to Moses W. Winston and Isidor Seaburn; Dutton & Kilsheimer, 203 Broadway. $1,450

LOT 55, amended Map 514 of Mapes estate, West Farms, known as Hudson P. Rose property, May 28, 1908; Thomas Rogers to Carl Grossman and Emma, his wife; John A. Steinmetz, 1,009 180th St, West Farms, N. Y.....$1,000

IRVINE ST, 895, w s, 20x50, Sept. 24, 1909; William Padernacht to Charles H. Friedrich, 35 Nassau St.....$1,050

60TH ST, 229 East, n s, 20x100.5, March 23, 1909; Albert F. Mando, unmarried, and Eliza Davis to Paul B. and Lazare Bader; Gerlich & Schwegler, 299 Broadway.....$1,000

TIEBOUT AV, w s, 91.8 ft n of 182d St, 65x18x66.5x18.2, Nov. 17, 1909; Hageman Construction Co. to Arthur B. Hall; Martin & Howe, 265 Broadway.....$850

LORILLARD PLACE, 2,390, e s, 16.8x100, Sept. 25, 1906; Frank Pollachek to William G. Kelly; H. Overington, 2,804 3d Av.....$400

10TH AV, 284, e s, 24.8x100, May 14, 1903; Herbert F. Fox and Sarah M., his wife, to Thomas Lynch, discharged without production of mtg by order of Supreme Court dated Sept. 23; Francis W. Judge, Jr., 90 West Broadway.....$3,500

BUILDING MATERIAL.

RIOT OF COLOR

is rampant in our new

FRONT BRICK DISPLAY

and yet perfectly harmonious in a wide range of original effects. We want all who are interested in beautiful BRICK WORK to see this exhibit.

FREDENBURG & LOUNSBURY

"Largest Distributors of Front Brick in the World."

381-4th Av., Cor. 27th St.

Recorded Leases.

With name and address of attorney.

WESTCHESTER AV, s s, 77 ft s w of Simpson St, store, &c.; Henry Acker to Vincent Volence, Jr., 10 years from Jan. 1, 1911; attorneys, Holm, Whitlock & Scarff, 35 Nassau St.....$3,200 to $4,000

75TH ST, 112 and 114 East, all; Harry Strasbourger to Lenox Garage Co, 5 years from Sept. 1, 1909; attorney, M. Sulzberger, 38 Park Row.....$8,000

AVENUE D, 94 and 96, n e corner of 7th St, all; Samuel Stern to Louis Bochner, 3 years from Oct. 1, 1910; attorney, Morris Durst, 346 Broadway.....$7,575

9TH ST, 734 and 736 East, all; Louis and Benjamin Sonnenschein to Louis Bochner, 3 years from Oct. 1, 1910; attorney, S. A. Langfur, 280 Broadway.....$4,948

TREMONT AV, 427, store; Bronx Safe Deposit Co to Roger A. Nolan, 4 years from Oct. 1, 1911; attorney, F. X. Hennessy, 41 Wall St. $1,500 to $1,800

97TH ST, 67 to 71 East, all; Kayell Realty Co to Aaron Rosenstein, 3 years from Oct. 1, 1910; attorney, Joseph Kohler, 100 William St.....$12,050

118TH ST, 65 and 67 West, all; John A. Prigge and another to Edward S. Teven, 5 years from Nov. 1, 1910; attorney, S. L. Teven, 170 Broadway.....$4,800 to $5,300

2D AV, 2,000, store, &c.; Anna Schmidt to Patrick J. Kelly, 5 years from Sept. 1, 1910; attorneys, Guggenheimer, Untermyer & Marshall, 37 Wall St.....$1,200

25TH ST, 218 West, all; Nellie E. Shock to Bessie O'Conner, 2 years from Nov. 1, 1910; address, 1,319 Hacht Av, Ozone Park, L. I. $1,300

SPRING ST, 183, stores and part second and third floors; James J. Phillips to Zerillo Brothers, 5 years from Nov. 1, 1910, attorneys, Weldon & Byrnes, 309 Broadway..$1,400

MOTT ST, 28, all; William H. McNair to Sun Kwong On & Co., 5 years from July 15, 1910; attorney, Max J. Kohler, 30 Broad St..$4,080

LEXINGTON AV, 985, part of first floor; Jorge A. Canalizo to Dr. L. Oskosil and another, 3 years from Oct. 1, 1910; address, on premises.....$540 to $600

49TH ST, 613 West, all; Peter C. Eckhardt to Gustav Ludwig, 6 years from Oct. 1, 1910; attorney, Harry Edward, 15 William St. $1,200 to $1,820

6TH AV, 92, all; Howard Childs to Jere J. Sullivan, 3 years from Sept. 28, 1910; attorney, Thomas L. Reynolds, 39 East 42d St. $2,400

Mechanics' Liens.

221ST ST, 688 East; Isidor Bernick against Isidor Weil, owner and contractor.....$962

139TH ST, s s, 175 ft w of Broadway, 125x99.11; Indiana Quartered Oak Co. against West 139th Street Co, owner; Sidney S. Bendick, owner; Joseph Friedman, contractor.....$2,691

WADSWORTH AV, n e corner of 177th St, 89.10x100; Michael J. Martin against John B. Berry Co., owner and contractor.....$2,900

LENOX AV, 260; Max Siegel against Max Moskowitz, owner; Louis Katz and Gerson Pincovitz, contractors.....$181

RIVERSIDE DRIVE, 490; White Enamel Refrigerator Co. of New York against Kinsella Construction Co., owner and contractor.$3,500

150TH ST, n s, 175 ft w of 7th Av, 75x99.11; Church E. Gates & Co. against Chaumel Realty and Construction Co., owner and contractor.....$896

2D AV, 1,332 and 1,334; Abraham Oxenhandler and others against John Otterstedt, owner; Sam Margolies, contractor.....$39

BASSETT AV, w s, 525 ft s of Saratoga Av, 25x100; W. A. Mallett Co. against Filippo Capazzola, owner; Aini Rossane, contractor. $821

SAME PROPERTY; same against Filippo Capazzola, owner and contractor.....$24

35TH ST, 102 East; Daniel J. Skelton against Katherina K. Rhoades, owner; Coleman & Krause, Inc., contractors.....$15

CROTONA PARKWAY, s e corner of 178th St, 35.7x116.3; Hatopp Varnish Co. against Kotonah Construction Co., owner; Abraham Melzer, contractor.....$95

Satisfied Mechanics' Liens.

MADISON AV, s w corner of 28th St; Fraad Contracting Co. against George B. Backer Construction Co., Sept. 27, 1910, (by deposit).....$275

47TH ST, 145 to 155 West; John A. Roebling's Sons' Co. against Victor Hotel Co. and others, Aug. 4, 1910.....$73

29TH ST, 214 and 216 West; Fred C. Sumner against E. L. Rosenbaum and others, Sept. 26, 1910.....$138

Lis Pendens.

SULLIVAN ST, 96 to 100, parcel of land beginning at a point separating the lands formerly known as the "Church Farm" from lands formerly known as Nicholas Bayard's farm, and equi distant from Sullivan and Macdougal Sts; Julia Grant against Eagan & Leake and others, (foreclosure of mtg;) attorney, J. Hardy.

83D ST, 140 West; Hugo Gerach against Eleanor P. Gage and others, (foreclosure of mtg;) attorney, H. S. J. Flynn.

PERRY ST, 129; Rexton Realty Co. against Nathan Randall and others, (foreclosure of mtg;) attorneys, Kurzman & Frankelheimer.

6TH ST, n w corner of 2d Av, 100x25; John W. Fick and others against Bernard Wierleuker and others, (partition;) attorneys, Amend & Amend.

48TH ST, s s, 175 ft w of 10th Av, 25x100.5; Anna L. Bachmann against Bruno Eusner and others, (foreclosure of mtg;) attorney, J. M. Tully.

Building Loan Contracts.

TIFFANY ST, w s, 125 ft n of 163d St, 390x100; City Mortgage Co. loans Winnie Co. (nine loans).....$166,000

WILKENS PLACE, e s, 188.1 ft n of Southern Boulevard, 20x58.4; Wilkens Place, e s, 208.1 ft n of Southern Boulevard, 20x75.10; Freehold Construction loans William Construction.....$5,500

BAINBRIDGE AV, e s, 42.7 ft n of Mosholu Parkway, 50x100; Manhattan Mortgage Co loans Annie D'Ambra.....$13,000

MORTGAGE LOANS.

MORTGAGE MONEY

We are prepared to promptly accept all good first mortgage loan applications at 5 per cent. and a few exceptionally fine ones at 4½ per cent. Exceptional facilities for prompt action. No excessive fees.

M. MORGENTHAU, JR. CO
95 LIBERTY ST., N. Y

REMSEN DARLING
REAL ESTATE MORTGAGES
170 BROADWAY, N. Y.
TELEPHONE 1491 CORTLANDT
TRADE MARK

BUILDING AND PERMANENT
SPECIAL FUND FOR TWO AND THREE STORY HOUSES IN THE BRONX.
QUICK ACTION. NET CHARGES.
Call—Write—or—'Phone.
REMEMBER THE "SKY LINE" CARD.

INVESTORS, ATTENTION.

6% interest on mortgage loans. Principal and interest guaranteed. Title insured by Westchester and Bronx Title and Mortgage Guaranty Company. I will invest for you sums from $300 to $3,000. For particulars, Henry Y. Halley, 103 Park Av., N. Y. City.

A. W. McLAUGHLIN & CO.

Brokers and Dealers in Mortgages
128 Broadway, cor. Cedar
STRONGEST AND BEST EQUIPPED

$1,000,000 AT
4½%
Large amounts preferred. Quick decision.
SALOMON & GREENBAUM,
2 Rector Street.

FIRST AND SECOND MORTGAGES.
Low rates of interest; moderate charges.
Prompt action on applications.
PIERRE M. CLEAR, 261 BROADWAY.

4½% MONEY TO LOAN ON MANHATTAN REALTY.
R. W. Ferguson, 71 Wall St.

Mortgage money, 4½%, 5%; special funds divided to suit. Sugarman & Kahn, 302 Broadway.

$150,000 for Manhattan—4½%—2-3 value, charges reasonable; state particulars. Estate, 108 Times Downtown.

REAL ESTATE AT AUCTION

RESIDENCE PARK LOTS

AT AUCTION
H. E. Colwell, Auctioneer
AT NEW ROCHELLE, N. Y.
SATURDAY, OCT. 1ST, 1910,
At 2 P. M., on the premises,
for J. D. FOOT, ESQ., Owner.
2 LOTS ON LIBERTY AVE. & 3 LOTS ON MEADOW LANE.

These lots are 50x100 (about) and in a choice location between Chestnut Lane and Willow Drive, and adjoin the Country Residence of FRANCIS WILSON, ESQ.

They are fully improved and within a convenient distance from Sound, station, schools, churches, and business section. Titles perfect. Lots will be sold to the highest bidder under the Residence Park Restrictions. Sale rain or shine.

Terms: 10%; 50% of purchase price may remain on Bond and Mortgage at 5% for 3 to 5 years.

For maps and further particulars apply to
H. E. COLWELL, Auctioneer,
284 Main St., New Rochelle, N. Y.

MANHATTAN—FOR SALE.

"Snap!"—Attractive plot containing 26 lots in New York City, adjoining railroad and river; will divide; suitable terms. O'Donnell, 150 Broadway.

Lessee wanted for several steam-heated flats; long term of years. Z 232 Times Downtown.

West Side.

FOR SALE
FACTORY BUILDINGS
Covering ten city lots on the west side in the Fifties. Excellent proposition for investment. N. FRANKFORT, 320 BROADWAY.

A.—MORNINGSIDE AVENUE, adjoining 117th St. Desirable 5-story double Flat, only $13,000 cash required. Rental $3,584. No vacancy. Excellent condition. Good renting location. INNES & CENTER, 21 EAST 20TH ST.

Twenty-five feet front, two-family brick, private house, 552 West 187th St.; $8,000 cash required; suitable large family, doctor, sanitarium; rent $1,200. H. W. Rose, 1,719 Flatiron Building.

BRONX—FOR SALE OR TO LET.

Attention! Bronx Bargains

in one, two and three family houses; easy terms.
ALSO
choice lots along the line of new subway, $700 up.
O'HARA BROS., Webster Av. and 200th St.

A.—A NEW ROW OF 3-story brick and limestone two-family dwellings; conceded the best planned houses in the Bronx; near Jerome Av., Grand Concourse, line of Broadway-Lexington Av. Subway and 167th crosstown trolley; apply on premises. William E. Diller, 165th St. and Walton Av.

CITY HOUSES TO LET—Unfurnished.

558 W. 149th St. Rent $1,000. Attractive 4-story modern dwelling; two baths; possession.
Warren & Skillin Tel. 5077 Cortlandt. 174 Fulton St.

Four story and basement dwelling on Madison Av., above 59th St.; size 20x55x80; twelve rooms and two baths; rent low; possession at once. Cruikshank Company, 141 Broadway.

Desirable Unfurnished Houses To Let.
INNES & CENTER, 21 East 20th St.

80th, Lexington and Park Avs., 3-story brownstone private house; 11 rooms and bath; rent, $1,000. Hollister, 1,282 Lexington Av.

91st, 105 East.—Three-story brownstone dwelling; 11 rooms, baths; good neighborhood; reasonable.

Bronx.

Two-family house, $550 yearly; garden; steam; block from car. 83 East 158th St.

Why Lots in the Bronx Must Increase in Value

The Bronx has the finest Parks with Zoological Park, Botanical Gardens, Tennis Grounds, Golf, Boating, Bathing and Fishing. Fine schools and universities. Churches of every denomination. Exceptionally good transit facilities. Beautiful theatres. Shopping centers and numerous manufacturing concerns. The Bronx furnishes amusement and occupation to the multitude of people living there.

Progress in the Hunts Point section has been extremely rapid. Two short years ago there was scarcely a street improved. Compare it to-day.

If you want to reap a harvest
Attend the Auction Sale at Night

TUESDAY, OCTOBER 11, 6.30 P. M.
TERRACE GARDEN, 58th St. & 3d Ave.
AND BUY SOME OF THE
297—BRONX LOTS—297
located on Hunts Point Ave. and adjoining streets.

30% cash is only needed to buy. The balance on bonds and mortgages for a period of one, two or three years at 5% interest.

The Title Policy will be insured FREE OF COST.

DON'T WAIT. Look the property over NOW. Read the opinions of those who bought and profited by their purchases in this vicinity. Compare it with other sections, then judge for yourself the enormous increase bound to follow the opening of the American Bank Note Company next spring and the construction of the Broadway-Lexington Avenue Subway.

JOSEPH P. DAY, Auctioneer.
MAPS AND INFORMATION, 31 NASSAU ST., N. Y. CITY.

These Houses Must Be Seen to Be Appreciated

OUR MODEL 3-STORY 2-FAMILY HOUSES
Bergen St., between Buffalo and Ralph Avs., Brooklyn

Our Price Is Right—Terms Most Liberal

These houses constructed by skilled workmen, of best material, contain 15 large rooms, 2 porcelain baths, elaborate china closets, steam heat, open plumbing; built on lot 128 feet deep.

ALL ASSESSMENTS, INCLUDING TAXES FOR 1910, PAID.

These houses will yield big profits. Rent of one floor pays all expenses.

Come and inspect. You will say they are bargains.

Open for inspection daily and Sunday.

THE 20TH CENTURY CONSTRUCTION CO.
BUILDERS AND OWNERS ON PREMISES.
1780 Bergen Street, Brooklyn, N. Y.

How to reach our properties from Brooklyn Bridge: Take Bergen St. car and get off at Buffalo Av. Take Fulton St. "L" and get off at Ralph Av. From Williamsburg Bridge: Take Ralph and Rockaway Av. car.

BROOKLYN—FOR SALE OR TO LET.

W. A. A. BROWN'S
DUPLEX HOUSES

Each house has two complete eight-room apartments; entirely distinct (even separate street numbers). The rent of one pays all carrying charges of entire house.

1 BLOCK TO PROSPECT PARK

Two blocks Woodruff Av. station, Brighton Beach "L." These houses are perfect in every detail; steam heat, electric light; handsome combination fixtures; parquet floors; elegant decorations; large closets, tiled baths, with showers; reasonable terms to responsible buyers; two houses now ready.

THE MAN WHO KNOWS

buys now and has the house finished to suit his taste.

PARKSIDE AV., BET. FLATBUSH AND BEDFORD AVS.
REPRESENTATIVES ON PREMISES.
WESTWOOD REALTY CO., SELLING AGENTS,
738 Flatbush Av., Corner Woodruff Av.
'Phone, Flatbush—4030.

You Don't Need a Servant

in an "Easy Housekeeping Home," Rutland Road, between Bedford and Rogers Aves., B'klyn. $7,950; $950 cash and $50 a month. Houses open day and evening. Brighton Beach "L," Prospect Park Station. Send for booklet.

REALTY ASSOCIATES, 176 REMSEN ST., BROOKLYN.

Rogers Av., corner Fenimore St., direct from builders, five elegant 3-story new brick buildings, stores and two floors; high-class neighborhood; all rented and leased to first-class tenants; over 10 per cent. net investment above 5 per cent. mortgage; also 2-family house, 6 and 7 rooms; detached house next to corner; excellent transit facilities; reasonable terms; inquire janitor. For particulars, J. F. Luth, 54 West 105th, Manhattan; telephone, 6591—Riverside.

$50 DOWN and $12 monthly buys plot

40x100, high and dry; beautiful oak trees; every improvement; 14 minutes from Flatbush Av., 20 minutes from Herald Square; ½ block from trolley; 7 rooms; new house; steam heat, cabinet trim, expensive mantels, and gas fixtures; price $4,500; worth $5,000. Owner, Room 612, 215 Montague St., Brooklyn, N. Y.

Builder Retiring

Will sacrifice modern 1 and 2 family new brick houses for less than cost to build; splendid neighborhood, near L and subways; $200 cash, balance as rent. Builder, Z 239 Times Downtown.

YOU CAN BUY

one of my one-family houses, and your rent will cost you $20 per month. You could not rent an apartment its equal for $50 per month. Small payment down. Send for booklet. OTTO SINGER, Builder, Kings Highway and West Eighth St., Brooklyn.

NO CASH PAYMENT,

if taken immediately; will sacrifice beautiful one-family brick house; oak trim, parquet floors, gas ranges, etc.; convenient to elevated; 5c. fare; payments same as rent. Owner, Z 240 Times Downtown.

WESTCHESTER—SALE OR TO LET

A DEVELOPER'S OPPORTUNITY

About 50 Acres.
Directly on Line of
New York, Westchester & Boston Railroad
and only two minutes from station.
Sewer, Water, Electric Light available.
Price under $4,000 per acre. Terms reasonable.
Very favorable mortgage, with release clauses.
Anderson Realty Co., Mount Vernon, N. Y.

HOUSES FOR SALE AND RENT.
Burke Stone, Bronxville.

Mount Vernon.

Rent, furnished or unfurnished, Chester Hill, Mount Vernon, N. Y., handsome residence, prominent corner; spacious grounds; finely shaded and inclosed; 150 feet frontage; suitable for Winter or Summer; ten rooms, two baths, extra lavatory, toilet, living floor; unusual opportunity; rental reasonable to responsible party. William Miller, St. Andrews, 72 St., city.

APARTMENTS TO LET—Furnished.

57TH, 150 WEST. Furnished. **BACHELORS** HIGH CLASS.
En Suite. Single. Private Baths.
Club Breakfast. Luncheon. Dinner.
Tel. 422 Columbus.

Would sublet, monthly, seven-room furnished apartment, Central Park West, between 83d and 83d; elevator, telephone. Superintendent, 226 Central Park West.

PHYSICIANS' OFFICES.
Finest in town. Fourteen outside windows. 'Phone 422 Columbus.

Attractive three, four, five rooms; completely furnished; linen, silver; reasonable. Hazelton Court, 3,099 Broadway.

113 East 128th St.—An apartment of 8 rooms; gas range, tubs; house private; $5 weekly.

LONG ISLAND—FOR SALE OR TO LET

NATURE in her royal garb of scarlet and gold sits enthroned holding court in

Roslyn Estates

ROSLYN, LONG ISLAND.

To heighten the effect of the autumnal splendor of this commanding stretch of forest upland in the heart of the Wheatly Hills is a glimpse of the blue waves of the sea, the peaceful valley, the spread of Hempstead Plains, even to Garden City, far below. One lives a new life in such a spot. THERE IS NO SUBURB LIKE THIS SUBURB. And it is close to New York.

Roslyn Estates offers more than any other place in point of elevation, in variety and beauty of building sites, in ease of access, in scenic wealth, in high quality of artistic development, healthfulness, convenience of every kind, and in certainties of everything desirable for the refined family of moderate means. No other suburb can compare with it in any of these respects.

Some very picturesque homes can be had in this popular residential park. One, a Virginian colonial house with inviting porches; another, a superb Italian villa; another of effective lines at very low cost. Or we will build for you on one of a dozen incomparable sites. Write for views and descriptions.

Dean Alvord Company
Trinity Building, Broadway, N. Y.

A great chance to purchase a luxurious new country home in Long Island, 28 minutes from Herald Square, at 30% less than actual value; situated in the prettiest, exclusive section surrounded by the homes of wealthy men; over one-half acre of ground; solid, refined construction of hollow tile with red tile roof; tile paved piazzas; imposing appearance and beautiful interior; all out door sports in best society; price $14,000—terms to suit; actual value is $20,000. Photos and description from "Owner," 265 Times Downtown.

A cozy bungalow plot on high wooded knoll, two minutes from beautiful Manhasset Bay, is offered at $1,200, easy payments; exceptionally pretty; will fit every lover of nature; neighborhood is the very best in Long Island; 28 minutes to Herald Square; all out door sports in best society; restricted; shore front and dock privileges; can arrange building loan. "Bungalow," 267 Times Downtown.

A.—A.—A DANDY BARGAIN.—Eight rooms and bath, stucco and brick dwelling; just beyond Jamaica; big, homelike living room, with open fireplace, steam heat, large piazza; ground 60x100; three minutes from station; third rail, trolley, and steam service; will make terms. Telephone 7566—Cortlandt, or address Box K 319 Times Downtown.

SPECIAL FARM OFFERING

On line of new Penn. tube.
15 ACRES, 56 ACRES, AND 100 ACRES. BE WISE AND
INVESTIGATE.
Attorney, 1,006, 44 Court St., Brooklyn.

FOR RENT OR SALE

Jamaica district, several new modern houses; $35 per month; three minutes from station; on all tunnel lines. Great opportunity. Would sell $500 down and easy payment. Inspect at our expense. Write P. P. Edson, 150 Nassau St., or 'phone 4071 Beekman.

A HOUSE BARGAIN.

An excellent house and home site, with all modern improvements, electric light, gas, water, wise restrictions, superior finish, select surroundings, sidewalks, curbs; bargain price; easy terms.

Write T. I. McNEECE, 150 Nassau St.,
Phone 4070 Beekman.

Long Beach Bargain.

Fronting ocean. On Broadway. Block 139, $875 Per Lot. 'Five lots.
FREDERICK P. JONES,
225 Fifth Ave.,
Room 804. Telephone 7874 Madison.

Compelled to live west, will sell my 5 acres at Miller Place, Long Island, for $150.00 cash; fine for poultry and vegetables. H. Koester, Brookfield, Ill.

Estates and cottages for sale or rent on Sound shore. Apply to F. E. Tagliabue, Bayville, L. I.

The Pictorial Section of Sunday's New York Times is acknowledged the best specimen of newspaper art. Beautifully printed on fine paper, it reproduces the best pictures in Europe and America and portrays in graphic style passing events in society, the theatre, and in the political and sporting worlds. The Sunday New York Times is mailed to any address in the United States for $2.50 a year.—Adv.

HOW DOES THIS STRIKE YOU?

WE WILL PAY YOUR FARE FOR ONE YEAR

How many dollars did you spend this year to send your family to the country for health, pleasure and happiness? Why not have your family in a home where the same can be had all the year around and where you can go home every evening from your work and enjoy life as it should be enjoyed with your family, and all it costs is what you pay for rent in the city? We do not ask you to invest in lots and wait for improvements, but we will give you a home ready for occupancy.

OUR SPECIAL OFFERS

5-Room Houses and Bath, 50 x 100, $3,100 $150 DOWN.
6-Room Houses and Bath, 50 x 100, $3,350 $200 DOWN.
7-Room Houses and Bath, 50 x 100, $4,500 $300 DOWN.

$15 MONTHLY.

These homes have all modern improvements and must be seen to be appreciated. Situated 40 minutes out in Westchester County in a town of 6,500 inhabitants, with lighted streets, fire and police protection, schools, stores, churches. One mile from the finest boating, bathing, fishing in the East; have a train service of 60 trains daily. New York trolley running through the property; reasonably restricted. You may raise your chickens and have country life with city conveniences and still go to your work daily and be your own landlord. Before purchasing elsewhere call in with all parties interested and go up and look them over.

THE HALLEY LAND AND IMPROVEMENT COMPANY, 103 PARK AVE., NEW YORK CITY.
Open daily from 9 A. M. to 5 P. M. Monday and Wednesday 9 A. M. to 9 P. M.

QUEENS—FOR SALE OR TO LET.

Best Investment in New York City
ELMHURST HEIGHTS
Beautiful Healthful Location.
Transportation Unexcelled.
PLOTS WITH ALL IMPROVEMENTS AT PRICES WHICH
WITHIN A YEAR GUARANTEE 100%.
MODEL 2-FAMILY HOUSES; STEAM HEAT, SEWER, WATER, GAS, ETC. FOR SALE OR RENT.
CORONA CAR TO LOCAL OFFICE. OR WRITE FOR PARTICULARS.
Bankers Land Corporation,
887 MANHATTAN AV., BROOKLYN.

AT DOUGLASTON, A SEMI-FIREPROOF CONCRETE DWELLING AT COST, just completed on large plot of ground in most attractive and accessible residential park within 25 minutes of Manhattan. On macadamized street, surrounded by old shade trees. Have other plots to improve, and to get money will sell at cost and on easy terms. Send for photo and floor plans. Builder, Y 62 Times.

LET YOUR RENT PAY for a home in Queens, N. Y. City, L. I.; built to your order, at less cost than a ready-built house; 7 rooms and bath or larger; artistic, well built; city improvements; plot 40 x100 or more. WE GUARANTEE OUR CONSTRUCTION WORK. Small amount cash; 26 minutes from Broadway; electric, Subway, and trolley service; in centre of beautiful, built-up, restricted community; schools, churches, libraries, &c.; all city conveniences. Call, write, or 'phone 8257—Cortlandt. J. MEADE BRIGGS, 200 Broadway, N. Y.

DO YOU WANT WATER FRONT LOTS

within 20 minutes of New York City; all improvements, sidewalks, streets, electric lights, sewers; fine bathing beach and yacht clubhouse on the property; can be purchased on small monthly payments; title guaranteed. Call or write K. HENRY, 146 East 34th St. and 2 East 125th St., N. Y. C.

NEW JERSEY—FOR SALE OR TO LET

CHICKEN FARM, $95. 10,000 square feet of land; high, dry, and level; 100 peach trees with each acre; fare 14 cents; $9 down, $3 monthly. K. Nichols, 258 Broadway.

A home at Leonia for rent; 15 minutes from 130th St. Ferry; 30 minutes via McAdoo tunnels from downtown; house 14 rooms, every modern improvement, on large corner plot, beautifully located; fine views; good schools, clubs, &c.; rent reasonable. Owner, Suite 520, No. 1,328 Broadway, N. Y.

Completely furnished 11-room modern residence; warm, inviting, homelike; conveniently, desirably located; beautiful Englewood; rent Winter or by year; will also sell. Loder, owner, 80 Church St., New York.

Attractive Bargain.—Cozy cottage, steam heated; plot 50x101; chicken house; plenty fruit; all fenced; fine location; only twenty minutes out, Lackawanna Railroad. Write or call Nicholson Co., Lyndhurst, N. J.

Attractive Bargain—Cosey cottage, steam heated, plot 50x101; chicken house, 20 feet, all fenced; fine location; only 20 minutes of Lackawanna Railroad.

Big plot, 100x100, Westfield, on a hill; $10 cash; $8 monthly; very choice; free railroad tickets; guarantee policies free. H. C. Lockwood Co., 141 Broadway.

SMALL FARM, $50. 10,000 sq. ft; rich soil. "Trolley," 163 Times D.T.

Westfield house; all improvements; fine order; 8 big rooms; only $4,500; $500 cash; $35 monthly. H. C. Lockwood Co., 141 Broadway.

NEW JERSEY—FOR SALE OR TO LET

Weequahic Park Tract
NEWARK, N. J.

Directly Opposite Weequahic Park.

Beautiful country park containing lake nearly one mile long. Boating, fishing, skating, etc. Tennis courts, baseball and football fields, trotting track, golf links projected. High, healthful elevation. Fifteen minutes from Broad and Market Streets.

Streets paved—parkways in centre. Water, gas, sewers, electric light, etc. Twenty minutes from New York on completion of Pennsylvania Railroad tunnels to New Jersey.

Lehigh Valley Parkview Station at property. Pennsylvania Railroad—Waverly Station, five minutes' walk.

McAdoo Pennsylvania High Speed Electric Trains from Newark will start from Waverly Station.

Beautifully located plots for sale—all restricted and guaranteed by Fidelity Trust. Monthly payments. Maps and further particulars. Take Pennsylvania, New Jersey Central or Lackawanna Railroad to Newark and Mt. Prospect cars to property.

FRANK J. BOCK,
Firemen's Building, Broad and Market Sts., Newark, N. J.

BELSITO PARK
Beautiful Site. Just at Montclair, 16 Miles Out, Lackawanna Road.
Transportation Direct to Property.
500 feet high.
Amid Beautiful Forest Trees.
By the U. S. Census, the healthiest location in New Jersey.
Plots 50x150, $400 Up
All City Improvements. Liberal Terms.
Houses Built on Easy Terms.
BOOKLET ON APPLICATION.
Columbia Commercial & Realty Ass'n,
38 Park Row, N. Y.
Suite 704-708. Tel. 182 Cort.

AT SUMMIT, N. J.—50 MINUTES
75-80 Trains Daily via D., L. & W.
The Estate of George Manley
OFFERS
High Class Realty, City Lots, Residences, Private Hotel; fine grounds, near station;
also acreage inviting development.
MANLEY & GRAND, 32 B'way, New York, or HOTCHKISS-JOBS, SUMMIT.

$6,850 is the Price of A Handsome 10-Room House
AT LEONIA. $850 all the cash needed. Send for photographs.
LEONIA HEIGHTS LAND CO.,
Marbridge Bldg., Broadway & 34th St., N. Y.

Nursery or chicken farm; most fertile soil; near railroad station, stores, school, and high-class big markets for all farm and nursery products; contains 24,000 square feet; a very valuable plot, with large frontage on two streets; $20 cash and $10 every month buys this large plot; total price only $890; will also make a discount if purchaser pays all cash. Mrs. A. Doughty, 525 West 124th St., New York City.

Commuters' Farms.
Do you want Commuter's BIG "little farm," an hour out, close to station, Lackawanna R. R., easy terms? Our unique booklet will interest all refined, sincere homeseekers. Acre Farm & Home Company, 141 Broadway.

Fanwood plot, 50x200; one block from station; paved streets, water, gas, walk, &c.; high ground; moderate restrictions; price, $750; only $10 cash; $7.50 monthly; other plots cheaper; Fanwood is the most beautiful town in Jersey; our prices are cheap and terms the easiest, but our customers must be desirable; guarantee policies free. Write for transportation. H. C. Lockwood Co., 141 Broadway.

100x400; Fanwood; very cheap at $1,200; $10 cash; $12 monthly. H. C. Lockwood Co., 141 Broadway.

TO LET FOR BUSINESS PURPOSES.

IRVING BUILDING
LARGE LIGHT LOFTS.
IRVING PLACE, S. W. CORNER OF 16TH STREET,
New Twelve Story Fireproof Building,
Just East of Fourth Ave.
OPPOSITE NEW BORGFELD BUILDING.
Five Elevators—Sprinkler System and all Modern Improvements.
PLOT 100 ft. x 123.9 ft.
Lofts $6,500 to $7,500 per floor.
For further particulars apply on premises, to your own broker or
CLARKE G. DAILEY, 111 Broadway. Telephone 4300 Rector.

LOFTS
CONCRETE FIREPROOF
22d ST. & 2d AVE.
SCHLEGEL BUILDING
Size 80 x 200
TO LET
BROKERS' FULL COMMISSION
It will pay you to inspect this up-to-date 20th Century building just completed.
Lowest insurance rate in the city.

42-44 West 39th St.
One Choice Street Level Store AND ALSO A few Offices and Studios from $300 per annum up.
PEASE & ELLIMAN,
340 Madison Av. Tel. 1000—M. Hill.

Lofts, 100x200, in finest reinforced concrete building in Greater New York; sprinkler system; low insurance; low rent; near Queensboro Bridge. Apply John F. Galvin, 13th St., Boulevard, Long Island City.

Loft, 50x95; very light; electric elevator; immediate possession; reasonable. A. H. Sonn Co., 324 East 44th St.

Front offices, also small offices, at No. 36 East 23d St., for rent; all improvements. Goodale & Son, 12 West 27th St.

East 34th St., 145.—Stores, apartments, and studios. Jos. Adrian, 137 East 34th St.

LOFTS
25 Park Place AND 22 Murray Street near B'way
About 4,300 Sq. Feet on a Floor
Completely Remodeled & Renovated
Elevator Service, Steam Heat, Electric Light and Modern Plumbing.
REASONABLE RENTS
Apply to your own Broker or to
A. L. MORDECAI & SON
135 Broadway

MADISON AVE.
BLOCK FRONT, 61ST TO 62D ST.
One street level and one parlor store.
Attractive inducements to high grade reasonable tenant.
HENRY D. WINANS AND MAY, AGENTS, 749 5th Av., near 58th St.

We desire to lease to a thoroughly competent and reliable modiste the dressmaking section in our store, that caters strictly to high-class patronage and has a large following in this and adjacent cities. For full particulars, terms, &c., address The Lasalle & Koch Co., Toledo, Ohio.

Store, Basement and Lofts 15-17 East 32nd Street, Between 5th and Madison Aves.

To sublet to May, 1911, or longer if desired, two offices in modern office building facing Trinity Church; possession at once. **Cruikshank Company, 141 Broadway.**

TO LET FOR BUSINESS PURPOSES.

LOFTS TO LET
2,200 sq. ft.
414 BROADWAY,
Near Canal St.
STEAM HEAT, ELEVATOR SERVICE.
Apply to
LIPPMAN & EISMAN,
54-60 LAFAYETTE ST., or your own Broker.

APARTMENTS TO LET—Unfurnished.

West Side.
Above 110th Street and Washington Heights.

Liberal Concessions
in the Below Group of
High Class Fireproof Apartments
JUST COMPLETED.

The Paterno,
North Corner
Riverside Drive and 116th St.
8 Room Corner Suite,
3 baths..........$2,000 per annum
One 6 Room Suite...$1,100 per an.

The Sadium View and Shore View,
445-448 Riverside Drive,
between 116th and 117th Sts.
Notable for the unusual size of rooms and great number of closets.
8 Rooms, 3 baths, red'd to $1,500 up
9 Rooms, 3 baths, red'd to $1,700 up
Special attention is called to the big values offered in the 9 room Suites.

The Colosseum,
South Corner
Riverside Drive and 116th St.
Only one family on each floor.
One 12 Room Suite, 4 baths, occupying entire floor, rent $3,800. Two Duplex Suites, 10 Rooms, 3 baths, occupying half of 2 floors, rent $3,400.

The Sophomore,
21 Claremont Av.,
between Broadway and Riverside Drive, few steps north of 116th St.
4 Rooms and bath, $55-$60 monthly.
8 Rooms, 2 baths, $1,350 a year up.
Apply to Renting Office in THE PATERNO, 116th St. and Riverside Drive.
Apartments can be seen till 10 P. M.

La Valenciennes
404 West 116th St.,
Between Amsterdam Av. and Morningside Park West.
The most beautiful location on Manhattan Island, commanding a view of the city and Long Island.
Big Reduction in Rents
$80 Apartment, 6 Rooms, REDUCED TO **$60**
$90 Apartment, 7 rooms, REDUCED TO **$70**
AGENT ON PREMISES.

THE ENSENADA,
529-31 WEST 143D.
THE THELMA,
523-27 WEST 143D.
THE BEDFORD,
515-17 WEST 143D.
THE REGENT,
511-13 WEST 143D.
NEW HIGH CLASS ELEVATOR APARTMENTS. ONLY 1½ BLOCKS FROM SUBWAY STATION.
7 AND 5 ROOMS,
EXTRA LARGE.
Best kept houses on the Heights.
AGENT ON PREMISES.

179th Street, 706 West
Between Broadway and Ft. Washington Av.
The Bellrose, Hargood and Colonial Apartments.
Up-to-Date, 4 and 5 Rooms. { Refined, quiet section. Handsome Modern Apartments.
Large, light, and attractive; electric light, shower baths, telephone, &c.; most beautifully finished.
RENTS REASONABLE. { 4 rooms, $29 to $32; 5 rooms, $37 to $40
See them and be convinced they are the best.
BROADWAY CAR AT CORNER.
Subway station at 181st St., only 4 minutes' walk.

SMITHSONIAN,
60 West 129th Street.
One seven and one eight room apartment in this high-class elevator apartment house, with the best service at low rents, $660 and $840; convenient to both "L" and Subway transit. Possession Oct. 1st.
INQUIRE ON PREMISES, OR
ROBERT LEVERS,
376 Lenox Ave., Cor. 129th St.

The largest 7-room apartment in Harlem, $40 and $35 per month.
In a fine residential section,
2,023 7th Av.
The Webster, near 121st St.
Apply to Janitor, or
H. Markowitz, 228 W. 112th St., owner.
'Phone 2373 L Morningside.

SPLENDID NEW APARTMENTS
3 rooms (kitchenette), 4 & 5 rooms (kitchenette). Large, light rooms, abundant closets, elevator, telephone, &c.
RENTS $32 TO $55.
422 and 430 West 119th Street,
Near Columbia University and Morningside Park.

THE MARGARET.
Modern elevator apartments; 4, 5, 6 large, light rooms and bath; all-night elevator and telephone service; express Subway, surface, and "L" cars at corner; $32.50, $35, $42.50, $45, $50. Superintendent on premises, 120-126 West 116th St., near 7th Av. Drive.

THE STERLING,
203 WEST 118TH ST.; SIX AND SEVEN LARGE, LIGHT ROOMS; ELEVATOR SERVICE; NEAR SUBWAY STATION. SUPERINTENDENT, PREMISES, OR LEON S. ALTMAYER, 62 EAST 86TH.

5 ROOMS AND BATH
$30 PER MONTH.
ALL IMPROVEMENTS. TELEPHONE SERVICE, ELECTRIC LIGHTS, ETC.
1 block from 181st St. Subway Station.
Z 233 Times Downtown.

Morningside Heights,
115th St., 408-412 West; seven large rooms and bath; all improvements; finest and healthiest locality; rents reduced; $45 to $50.

APARTMENTS TO LET—Unfurnished.

ROCKFALL APARTMENTS
STRICTLY FIREPROOF
N. E. COR. 111TH ST. AND BROADWAY
NOW COMPLETED AND READY FOR OCCUPANCY.

1 Apartment of 8 rooms and 3 baths.	Foyer, 17x32.
1 Apartment of 9 rooms and 3 baths.	Foyer, 11x13.
1 10 room Apartment, 3 baths.	Foyer, 16x31.

These Apartments Can Be Seen in the Evening.
RENTS $1,800 UPWARD
These Apartments Are on the Upper Floors and Are Very Desirable, Having a Southern, Eastern and Western Exposure.
PARLORS—13x28.6 FT. TO 12x20 FT.
DINING ROOMS—14x20 FT. TO 14x23 FT.
BEDROOMS—12x21 FT. TO 10x18 FT.
} KITCHEN AND MAIDS' ROOMS PROPORTIONATE SIZES.
ROCKFALL REALTY CO., Builders & Owners. ALECK KAHN, Pres.
JAS. H. DALTON, RESIDENT MGR.

530 West 113th St.
Near Broadway
NEW, STRICTLY FIREPROOF
8 Rooms, 3 Baths
6 Rooms, 2 Baths
5 Rooms, 1 Bath
Ready for Occupancy
Open Evenings
All Rooms Are Unusually Large
Abundance of Closet Room
Rents $900 to $1,980
Apply on Premises or
Thos. J. O'Reilly, Agent, Broadway & 109th St.

Forrest Chambers
113th Street and Broadway

7 Rooms, 2 Baths	(cor.)	*1,600*	*Upward*
8 Rooms, 2 and 3 Baths	(cor.)	*1,800*	"
9 " 3 "	. . .	*1,900*	"

Now Ready for Occupancy
Leases from October 1
OPEN EVENINGS

NOTE.—Mr. GEO. F. JOHNSON, president of the Company owning and operating this building, is also president of the company owning and operating the CHATSWORTH, 72d St. and Riverside Drive, and the HENDRIK HUDSON, Riverside Drive and 110th St., and tenants can be assured of the same standard of service.
EDWARD A. DAVIS, Resident Mgr.

CLARA COURT
503-5 WEST 111TH ST.
One block from "L" and Subway. 5 and 6 large rooms and bath; electric light; 'phone and elevator service; plenty of closet room.
$42.50-$55.

FAIRHOLM,
503 WEST 121ST ST.,
Opposite Columbia grounds. 5-6-7 rooms and bath. Unusually large; good closet room; every modern improvement.
$50-$75.

Apply on premises, or
THOMAS J. O'REILLY, Agent
Broadway and 109th St.

West Side.
Above 110th Street and Washington Heights,

THE SAVOY HIGH CLASS ELEVATOR APARTMENTS
452-456 W. 149th St.,
Between Amsterdam and Convent Avs.
JUST COMPLETED.
Apartments of 4, 5 and 6 large, all light rooms.
Shower baths; electric light, vacuum cleaning; all night elevator service; all modern improvements and conveniences.
Rents $40 to $66.

THE ENDYMION
352 WEST 117TH ST.,
THE "HOME" APARTMENTS.
Six and seven rooms; hall and elevator service.
Near Park and L station; $45 to $57.50. Few left. Diagram of Supt., or
WILCOX & SHELTON
Tel. 87 Morn'side. 245 West 125th St.

Katahdin
N. E. Corner Broadway & 113th St.
Superior to new houses; absolute comfort and quiet elegance combined; fine location and magnificent rooms.

Living Room,	20x22.
Dining Room,	20x20.
Chambers,	15x18.

8 Rooms, Every Room Outside, $1,300 to $1,500 Year.
Inspection will convince you.
WM. P. SHERIDEN, Agt.
Tel., 434—Morning. 549 RIVERSIDE DRIVE.

IRMANA
131-135 West 129th St.
An absolutely fireproof, high-class family apartment house; one apartment of 7 rooms and bath and one apartment of 8 rooms and bath to rent from Oct. 1; rents $840 and $1,100 per annum. Inquire of Superintendent on premises.

MT. MORRIS COURT,
Nos. 22-23-24-25 Mt. Morris Park West. Cor. 122d Street.
Apartments of 6, 7, and 8 rooms and bath, all light. Rent $600 to $1,000 per annum.
Electric light, all-night elevator service, private 'phone. Will be put in thorough order to suit tenant. References; leases. Subway station 125th St.
Apply to Supt., Northwest Cor. 122d St., or WM. HENRY FOLSOM, 927 B'way. Tel. 5929 Gram.

ALGONAC COURT
165 AUDUBON AVE.
N. E. corner of West 173d St. Elevator apartment; 4, 5, 6 rooms from $35 to $55, with concessions.

106th, 65 West, (Central Park.)—Six and seven rooms, single, large; modern apartments; $36-$45; also doctor's apartments, $42-$50.

ELEVATOR, $38, $40, $45.
Five rooms, Cathedral Heights. 509 West 112th St.

West Side.
Above 110th Street and Washington Heights,

The Phaeton,
539 West 112th Street,
near Broadway.
New Building.
7 Rooms, 2 Baths.
Every Modern Improvement
$1,400.
Thomas J. O'Reilly, Agent
Broadway and 109th St.

New Elevator Apartments
510 West 178th St.
between Amsterdam and Audubon Avs.
THE GOLDEN ROD

4 Rooms & Bath	$30	$34
5 " "	37	42

All improvements; day and night service; up to date in every particular.
LIBERAL INDUCEMENTS.

ELEVATOR APARTMENTS
221 West 141st St., 7th Ave.
AT THE MANITOU
4 light rooms and bath, $28-$35.
6 light rooms and bath, $36-$45.
LIBERAL INDUCEMENTS NOW.

GRAYLENE
610 W. 152d St. NEAR RIVERSIDE DRIVE.
Apartments of six and seven rooms and bath. Rents $600 to $840 per annum.
THE GRAYLENE IS QUIET AND REFINED AND IS OPERATED BY INVESTORS.
Apply to
CROSS & BROWN CO.,
5th Av. and 34th St.,
Tel. 1600 Murray Hill,
and on premises.

THE GERTRUDE
185 AUDUBON AVE.
N. E. Corner of West 174th St. Choice apartments; all improvements; rents from $25 to $40, with concessions.

CLAREMONT VIEW,
617 WEST 127TH ST.
3, 4, 5 and 6 Rooms and Bath. Every room is large and light, with perfect ventilation and plenty of sunshine. Rentals Reasonable. Owner on premises.

515 & 523 W. 122nd St.
Elevator apartment, 4, 5, and 6 rooms. Electric light. All modern improvements.

175TH ST., 516 WEST.—Six rooms, tiled bath; all improvements; select neighborhood; $28.

APARTMENTS TO LET—Unfurnished.

Stratford-Avon
North Corner Riverside Drive and 93d St.
12-Story, Steel Constructed, Fireproof Building
Now Ready for Occupancy.
9, 10 Rooms, 3 Baths, Large Foyer.
Rentals $2,500 to $3,400.
One Duplex Apartment on first floor, 10 rooms, 3 baths, $2,500.
Finest Apartments and Best Value in New York City.
Agents on Premises, or
Slawson & Hobbs, 162 West 72d Street.
Telephone, 7240—Columbus.

FINE ST 8, 9 AND 10 ROOM APARTMENTS ON BROADWAY
Unexcelled in Design and Appointments
The CORNWALL
Northwest Corner Broadway and 90th St.
12 stories high; absolutely fireproof. Apartments can be seen at night until 10 P. M. Now ready for occupancy. Leases made from October 1st.
2 AND 3 BATHS.
Rents $1,900 to $2,500 Per Annum.
Renting agent on premises, or
SLAWSON & HOBBS
162 West 72nd. Tel. 7240 Columbus

THE
Hotel Ansonia
Broadway, 73d-74th Streets.
HOUSEKEEPING AND NON-HOUSEKEEPING APARTMENTS FURNISHED AND UNFURNISHED
FOR LEASE FOR THE COMING YEAR, COMMENCING OCTOBER 1.
MAID SERVICE OPTIONAL.

HOUSEKEEPING.		NON-HOUSEKEEPING.	
7 rooms and bath	$2,700	2 rooms and bath	$900, 1,200
10 rooms and two baths	3,200, 3,600	3 rooms and bath	1,500, 2,000
11 rooms and three baths	3,500, 3,800	3 rooms and three baths	2,400
13 rooms and three baths	5,000	4 rooms and two baths	2,200

FIREPROOF IN EVERY SENSE OF THE WORD
BROADWAY AT SEVENTY-THIRD ST.
AT SUBWAY EXPRESS STATION.
TELEPHONE 3320-3338 COLUMBUS.
Any comparison you might make between the Ansonia and modern apartment houses will prove interesting.

West Side.
Above 110th Street and Washington Heights,

140 Wadsworth Avenue.
Northwest Corner
180th St. Only
One Block from
Subway Station
New Co-Operative Apartments
Finest section of Washington Heights; large rooms, open fireplaces, all improvements. Ready October 1.
3 to7 Rooms & Bath
For Sale, $3,500 to $9,300
Easy terms if desired.
For Rent, $420 to $1,125
PEASE & ELLIMAN,
AGENTS,
165 W. 72d St. Tel. 8300 Columbus
OR ON PREMISES

CLIFFCREST
St. Nicholas Av., S. E. Cor. 157th St.
Best located elevator apartment house on Washington Heights.
A FEW CHOICE APARTMENTS OF
7 AND 8 ROOMS.
RENTS UP TO $80.
Convenient to "L" and Subway stations (two blocks to either), overlooking Colonial and Jumel Parks, Speedway and Long Island Sound.

MONTEBELLO,
547 RIVERSIDE DRIVE
NEAR 127TH ST.
Apartments, six and eight rooms.
RENTS $900 TO $1,200
Apply on premises or your own broker.
THE HAGUE REALTY CO., owners.

FAIRVIEW COURT,
3129 BROADWAY
Near Manhattan St. Subway Station.
RENTS $420 TO $900
Apply on premises or your own broker.
THE MARCY REALTY CO., 100 Broadway, Owners.

VAN PRAAG,
522-524 WEST 112TH ST.,
Between Amsterdam Av. and Broadway.
Beautiful 6 rooms; telephone, etc.
$35 UP.

SIX ELEGANT ROOMS AND BATH.
High-class apartment, all improvements, including electric light; near Subway and all car lines; $50. Superintendent, Rosemont, 126A West 127th St.

THE VENICIA
524 W. 123d. Seven large, light rooms, bath; modern improvements. Rent reasonable; $38.

West Side.
Above 110th Street and Washington Heights,

THE QUIDNET
526 West 113th St.
CLOSE TO "L" & SUBWAY STATIONS.
New Fireproof Apartment House
EVERY MODERN IMPROVEMENT
One 4 Room, $690
One 7 Room, $1,250
Apply on premises, or
Thomas J. O'Reilly, Agent
Broadway and 109th St.

209 DYCKMAN ST.,
NEAR BROADWAY.
Elegant 3-6-7-room apartments; reduced rents, $22-$40; Subway express station; street electric light; telephone every apartment. Superintendent.

THE MIDLOTHIAN
355 West 117th St.
5 and 6 Rooms, $35.00 to $15.00.
Elevator, steam heat, hot water, tiled bath, uniform service, electric light; all rooms outside light and air. Apply to janitor.

THE BENMORE,
449 WEST 123D ST.
Elevator apartment house; all improvements; 4 and 5 rooms, all light, facing Park; rents, $36 to $48; excellent service all night.

West Side.

Stanley Court
West End Ave. and 106th St.
The Fourth Floor, West, Apartment, 10 rooms and 3 baths. Rent $2400
—ALSO—
A Duplex Apartment on First Floor, exceptionally arranged 10 rooms and 3 baths. Rent $2400
Under Management of Owners' Personal Representative. Apply on Premises.

THE LARCHMONT,
27-29 West 11th St.
Modern apartment, 8 rooms and bath; electric light; elevator service; decorated throughout to suit tenant. $1,100 a year.

45 WEST 11TH ST.
Front apartment, 4 rooms and bath; housekeeping; electric lights; private telephone; shower bath; mail chute; all-night elevator service. $720 year.
JOHN H. DYE CO.,
73 West 11th St.

316 W. 20TH ST.
THE ADRIAN
All improvements, including elevator service, electric lights, 'phone, &c.; suites of 4 and 5 rooms, rents $510 to $660 per annum. Booklet on application.
Apply premises, or CUSHMAN, 240 WEST 23D.

TO SUBLET.
SEVEN-ROOM CORNER APARTMENT, (2 BATHS,) INCLUDING REFRIGERATION AND ELECTRICITY; SOUTHWEST EXPOSURE. APPLY PETERS, THE DORILTON, 171 WEST 71ST ST.

Apartments, studios, rooms, furnished and unfurnished, with and without board. S. C. Leland & Co., 4 West 33d St.

84th St., 130 WEST.—7 large rooms, bath, all improvements, $40-$52.50. Chas. S. Kohler, 906 Columbus Av., at 104th.

16th St., 140 West.—Seven elegant, large rooms, bath; steam, parquet flooring, electric light.

Huston & Spraker Co.,

25 Liberty St. **Telephone 5827 John.**

Offer for Rent from Oct. 1st, Apartments in the following High Class and Modern Elevator Houses. Possession sooner in some instances.

BROOKFIELD
450
Riverside Drive

Near 115th St. Ten-story fireproof building, arranged in suites of 8 rooms and 2 baths. Duplex suites of 7 rooms, with living room, dining room, pantry, kitchen, servants' room on lower floor and bedrooms and bath on floor above.

DUPLEX APARTMENTS, $1,000 AND UP.
8-ROOM APARTMENTS, $1,500 AND UP.

LA TOURAINE
50 to 53
Morningside Ave., West
(Cathedral Heights)

Corner 115th St. Overlooking Morningside Park. One block from Columbia University and Barnard College, 116th St. Subway Station.

SUITES OF 5, 6 AND 7 ROOMS AND BATH.
RENTS, $600 TO $1,200.

CLARENDON
605 West 112th St.

Between Broadway and Riverside Drive, two blocks from Subway. Unusually large rooms. Southern exposure.

SUITES OF 6 AND 7 ROOMS AND BATH.
RENTS, $780 TO $1,300.

MAYFIELD
15 East 10th St.
(Near 5th Ave.)

Very attractive modern housekeeping apartments in Old Washington Square Section. Extra servants' rooms may be had.

SUITES OF 5 AND 7 ROOMS AND BATH.
RENTS, $1,050 TO $1,300.

MARANAMAY
611 West 112th St.

Near Riverside Drive. Exceptionally large and light rooms. Only one apartment for rent,

OF 6 ROOMS AND BATH.
RENT, $780.

INQUIRE ON PREMISES OR TELEPHONE US AND OUR REPRESENTATIVE WILL CALL UPON YOU.

Dorlexa,

318 West 100th St.,
Overlooking Riverside Drive.
Absolutely Fireproof
Exceptionally Large Rooms.
Two Families on a Floor.
8 Rooms, 3 Baths
Rents $1,500 up.

Westbourne,

519 West 143d St.,
Near Broadway.
New Elevator Apartments.
Excellent Location.
Convenient to 145th St. Subway.
6 Very Large Light Rooms.
Rent Only $50.
Best Opportunity on Washington Heights

Bellrose

230 West 113th St.,
Near 7th Ave. and adjacent to Central Park.

Private house block, extra large rooms, every modern and up-to-date improvement.

7 rooms and bath.................$1050 to $1080
(Formerly 8 Rooms, Two Bedrooms Made Into One.)

Renting office on premises, or

Calder, Nassoit & Lanning,
Broadway, Corner 105th St. Tel. 8380—Riverside.

BILTMORE-BLENHEIM

56-62 West 58th St.
Bet. 5th and 6th Aves.
7 and 8 Rooms and 2 Baths
With all modern improvements.
Rents $1600 to $2200
Dining Room, Parlor, and Library directly off entrance hall, with sleeping rooms and bath connected by private hall.
Apply on Premises, or
Lawrence & Wolff,
9 Church St. **Tel. 57 Cortlandt.**

West Side.

THE METROPOLITAN

Absolutely Fireproof

250 W. 88th St., S. W. Cor. Broadway.

7 and 8 large rooms and foyer. Abundant closets; complete night and day service, including porters; separate laundries with steam drying rooms, or open drying on roof. ELECTRIC LIGHT FREE; ALSO GAS for laundry use; Extra Maid's room on superstructure, if desired.
REASONABLE RENTS

RIVERSIDE DRIVE,

Nos. 120 & 125, North Corner 84th St.

Two fireproof buildings; apartments of 8, 10, and 12 rooms and three baths; all conveniences; best possible construction; location finest in the city, with extensive views of the Hudson and the Drive; building faces southwest, insuring an abundance of sun in winter and cool breezes in summer. Rents $1,800 to $3,000.
W. R. & J. M. STEWART.

MODERN ELEVATOR APARTMENTS
The Saxony, 250 W. 82d St.
8 Rooms and 2 Baths.
The Forres, 251 W. 81st St.
7 Rooms and Bath.
The Carlyle Dwellings, 450 West End.
10 and 11 Rooms and 3 Baths.
De Witt Court, 252-4 West 82d St.
8 Rooms and 3 Baths.
110 Riverside Drive.
8 and 9 Rooms and 2 Baths.
202-6 West 86th Street.
8 Rooms and Bath.
For Information Inquire on Premises, or
Douglas Robinson, Charles S. Brown Co.
250 W. 81st St. and 146 B'way, New York.

Selected lists of Apartments for any part of the city.
State size, price and location desired.
RENTING REMCO SYSTEM,
Broadway & 98th Street.

738 West End Ave., cor. 98th St.

Subway Express Station One Block.
One 5 Room } **CORNER APARTMENT**
One 7 "
All light rooms, parquet floors, electric light.
SUPERINTENDENT ON PREMISES or
S. ALVIN PIZA { Melrose Ave., cor. 151st St. Tel. 3803 Melrose.

THE AYLESMERE,

60 West 76th St.

Seven and eight large, light rooms, bath, butler's pantry; two elevators, night and day passenger and service; steam dryer; convenient to all traction lines; $900 to $1,500.
SUPERINTENDENT ON PREMISES.

CROSS CHAMBERS

210 5th Avenue
Madison Square Park.

Apartments of 2 rooms and bath to lease from Oct. 1, with large parlor, 21.6x25.6, $1,600 and $1,700; all improvements; ideal for bachelor or couple. James E. Ball, Supt.

A.—229 WEST 101ST ST.
corner Broadway.—Apartments, four and five large, light rooms for housekeeping; high-class house; passenger elevator, telephone; rent $45 to $65.
FIRM OF L. J. CARPENTER,
25 Liberty St.

A.—156 WEST 72D ST.
TWO ROOMS AND BATH.
Desirable apartments. Room service. Apply on premises.

84th St., 21 West.—Superb single apartment; seven large rooms, bath; open plumbing; maid's toilet; handsome decorations; near Central Park; $65.

West Side.

HOTEL WOODWARD

Housekeeping Annex

Broadway & 55th St.

Combining every convenience of a modern and select hotel with the privacy of a home.

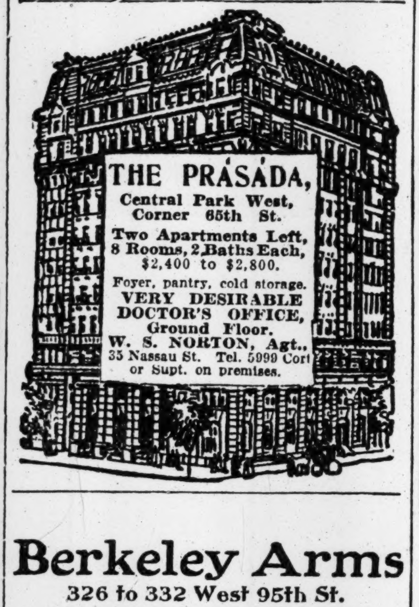

THE PRASADA,
Central Park West,
Corner 65th St.
Two Apartments Left,
8 Rooms, 2 Baths Each,
$2,400 to $2,800.
Foyer, pantry, cold storage.
VERY DESIRABLE DOCTOR'S OFFICE, Ground Floor.
W. S. NORTON, Agt.,
35 Nassau St. Tel. 5999 Cort
or Supt. on premises.

Berkeley Arms

326 to 332 West 95th St.
OVERLOOKING RIVERSIDE DRIVE.
IMMEDIATE POSSESSION.
Handsome up-to-date apartments; beautiful view of Hudson River; telephone in each apartment; Subway express station.
FIVE, SIX, AND SEVEN ROOMS.
RENTS $45 to $75.
TELEPHONE 4174 RIVERSIDE.

LIFE BUILDING APARTMENTS,
21 W. 31st.
For Rent, unfurnished, from Oct. 1st, 4-room apartment; $1,200 per annum. Apply Charles E. Barrett, 277 Broadway, or on premises.

The Sevillia Apartment Hotel, 117 W. 58th St.
Very desirable apartment of 2 rooms & bath; also sitting room, alcove, and bath from Oct. 1.

A Specialty—High-class apartments; well located; east and west side of town; rentals, $900 to $6,500; all sizes; floor plans. Mrs. Alexander, Real Estate, 12 West 40th St.

88 Washington Place.—Seven elegant, large rooms; bath, steam heat, parquet floors, electric light.

The Best Apartments on West End Avenue

6, 7 and 8 Rooms with 2 Baths
Rents $1,200 to $2,200

BENNINGTON CORNERS

S. W. Cor. West End Avenue and 100th Street.

Most residential avenue on the West Side strictly under jurisdiction of Park Department.

A new 12 story Fire and Soundproof Structure
Now ready for occupancy.

Renting Agent on premises, or

FRED'K ZITTEL & SONS,
Broadway and 79th St.

NOTE:—"Tenants of Bennington Corners will have at their call proper valet services. There will also be installed a modern establishment where hairdressing, manicuring, and barber services will be available."

IF YOU WISH TO LIVE
BELOW THE PARK INSPECT

THE WYOMING

AND

THE IDAHO

55th St. and 7th Av.
Modern Housekeeping Apartments
ABSOLUTELY FIREPROOF.
The Lightest, Largest Rooms in the City.
Built as an Investment. Not a Speculation.
Every Modern Convenience. Servants' Elevators, Vacuum System, &c.
9 to 14 Rooms and 3 Baths.
Rents $2,000 to $5,000.

West Side.

The Recently Completed

BELNORD

One Entire Square Block
Broadway—86th to 87th St. and Amsterdam Ave.

THE largest and best appointed Apartment House in the world. Convenient to all transit lines.

7 Rooms and Up, with 2, 3 and 4 Bathrooms.

Electric light, artificial refrigeration and vacuum cleaning of the apartments once each month supplied without charge direct from The Belnord's own plant.
Every room an outside room.
ILLUSTRATED BOOKLET ON REQUEST.
W. H. DOLSON & CO., AGTS.
OFFICE ON PREMISES.
2364 Broadway, at 86th St.
Telephone 10400—Riverside.
Representative on premises at all hours to show apartments.

FINEST NINE-ROOM APARTMENTS IN NEW YORK CITY
EXCEPTIONALLY GOOD VALUE
Size of rooms and baths and quantity of closet room can be found in no other apartment in this city, being in every respect equal to those in private houses.
WELLSMORE
77th Street & Broadway
$2,500 to $3,250

202 WEST 78TH ST.
One apartment 7 rooms and bath; hall service; 'phone, steam heat, hot water; $570.
294 WEST 92D ST.
Between Broadway and West End Av.
One Apartment, 8 rooms and bath, $1,050.
Broadway, REMCO 98th Street,
or on premises.

ALL LIGHT AMIDON LARGE ROOMS.
Broadway and 83d Street.
7 rooms and bath, $1,300-$1,500.
Electric light, all-night elevator, hall service.
ONE CORNER APARTMENT.

STRICTLY MILANO FIREPROOF.
125 & 127 West 58th Street.
7 rooms and bath, $1,600-$1,800.
Electric light, all night elevators, standard service.
"L" and B'way surface terminals on block;
Subway 2 blocks; Central Park one block.

RICHMOND HILL,

27 Washington Sq. North.
Cozy apartment, six large, light rooms and bath; only one left; all modern improvements; rent low; possession October 1st.
CRUIKSHANK COMPANY, 141 Broadway.

ON RIVERSIDE DRIVE
BELOW 100th ST.
4, 5, 7, 8 ROOM APARTMENTS.
AT EXTRAORDINARY
REDUCTIONS. BOX X 91 TIMES.

156 WEST. THE SUB-OR-EL. 65TH ST.
The Largest and Handsomest
2 AND 3 ROOM SUITES
New York City.
SERVICE. RECEPTION ROOM. CATERER.

471 CENTRAL PARK WEST.
$100. Eight rooms and bath. Large corner apartment, facing south and east; cool in Summer, warm in Winter. Superintendent on premises.

We store your furniture, $3; moving, $3 van load; also boxing and shipping at moderate charges; send postal. American Storage Co., 604-608 West 48th St. Telephone 2667—Bryant.

Loft, with or without power; very cheap. Borough Cut Stone, 144th St. and Austin Place, Bronx.

West Side.

J. Romaine Brown & Co.

105-109 WEST 40TH ST.
offer the following high class Apartments for October rental.

"The Pembroke,"
10-12 WEST 93D ST.
Eight rooms and bath; elevator.......$1,000

"The Elizabeth,"
248 WEST 105TH ST.,
S. W. Corner of Broadway.
Seven and eight rooms and bath; elevator, $900 and $1,080

"The Beauclere,"
301 WEST 109TH ST.,
N. W. Corner of Broadway.
Seven rooms and bath, elevator, $1,000 and $1,200

"Fort Tryon,"
561 WEST 180TH ST.,
N. E. Corner of St. Nicholas Av.
AN UP-TO-DATE APARTMENT HOUSE, adjoining Subway station; mail chute, elevator, hall boys, telephone in each apartment, &c.
Six and seven rooms; inducements, $55 and $65

"The Van Cortland,"
506 SOUTH B'WAY, YONKERS.
A New Apartment House.
A few minutes from Van Cortlandt Park, stations of Subway; all light; latest improvements.
Seven rooms and bath...........$45 and $50

"The Wareham,"
231-3 LEXINGTON AV., (Near 34th St.)
3, 4, and 5 rooms, elevator, &c..$45, $60, & $75

Superintendent on respective premises, OR OFFICE, 105-109 West 40th St.

Harperley Hall,

Facing Central Park West and Sixty-Fourth Street

APARTMENTS FROM TWO TO ELEVEN ROOMS.
A co-operative Apartment House, just completed.

This building has no equal in the city, and contains ideas not embodied in other high-class houses, including refrigeration.
THREE 2-ROOM APARTMENTS, $900 AND UP.
TWO 3-ROOM APARTMENTS, $1,500.
THREE 4-ROOM APARTMENTS, $1,700 AND UP.

These Apartments Have Foyer Halls.
7 Rooms, 3 Bedrooms, 3 Baths, $2,700 AND UP.
8 ROOMS, 3 BATHS, $3,200.
One Duplex Apartment
OF ELEVEN ROOMS, $6,000.

The apartments at these rentals can not be duplicated in this city.
Kitchens and kitchenettes; hotel service if desired.
Superintendent on Premises.
Tel. Columbus 8500.

Amherst and Cortlandt

SOUTH SIDE 110TH ST., EAST OF BROADWAY

The house is exceptionally well arranged, and affords all the comforts and conveniences of a private house, with the added advantages of an apartment.
2 apartments on each floor.
Service elevator direct to kitchen
7 rooms, 3 baths.........$1,400 to $1,800
8 rooms, 3 baths.........$1,700 to $2,100
7-room apartments contain 3 bedrooms.

1,695 BROADWAY,
N. W. Corner 53d St.
Apartments of 8 rooms and bath.
Exceptionally large, light rooms.
Rent $630 per annum.

128 EAST 57TH ST.
Non-housekeeping apartments with service.
2 rooms and bath............$540
3 rooms and bath............ 600
Apply on premises or
McVickar, Gaillard Realty Co.,
489 5th Av. (near 42d St.)
'Phone 4000 Murray Hill.

2,731 BROADWAY.
To sublet, one year, apartment six rooms and bath; one block from Subway station, (103d St.,) sixth floor, south. All rooms light and sunny. All-night elevator service. $50. Apply Mrs. Taber, 939 Madison Av.

37 to 45 West 22d St.
Desirable bachelor apartments, with bath.
INNES & CENTER, 21 East 20th St.

Gramercy Park Club

36 Gramercy Park

The Management has decided to offer for rent a few very desirable suites of apartments which have not been heretofore offered.

8 Rooms, 3 baths...........	$2,200—$2,500
9 Rooms, 3 baths...........	$2,400—$2,900
10 Rooms, 3 baths...........	$3,000

The Building Is Open Daily for Inspection.
PEASE & ELLIMAN, Agents
340 Madison Av., near 43d St.
Phone 1000 Murray Hill.

Brooklyn. | Brooklyn.

BROOKLYN'S NEWEST ELEVATOR APARTMENTS,
FACING PROSPECT PARK PLAZA AND LIBRARY.

KINGS COURT

CORNER STERLING PLACE AND BUTLER PLACE,
BETWEEN VANDERBILT AND UNDERHILL AVES.

8 ROOMS AND 2 BATHS, $1,080--$1,200.

Every Modern Improvement; Day and Night Elevator and Telephone Service.
Location, Equipment and Service Equal to New York's $2,400 Apartments.

MUST BE SEEN TO BE APPRECIATED. Supt. on Premises.

West Side.

The
Robert Fulton

Riverside Drive,
N. E. Cor. 95th St.
Convenient to 96th St. Subway Express
Modern Elevator Apartments
4 to 8 Rooms, 1 and 2 Baths.
Rents $700 to $1,850.
Apply on premises or
WHITNEY KERNOCHAN and GILBERT RIDLER } Agents
44 PINE ST. Tel., 269-270—John

East Side.

MELROSE

478 Central Park W.
Corner 108th St.
7&8 { Room Apartments; high class; telephone, elevator service mail chute, &c,
Rents $900-$1,350.
CONCESSIONS

Physician's Office

On first floor, facing Madison Square Park at 26th St. Two rooms, with independent entrances, and fine tiled bath. Rental, including maid service, $1,500.

"The Madison Square"
37 Madison Avenue

515 MADISON AVE.

N. E. Cor. 53d Street
TWO LARGE, ATTRACTIVE APARTMENTS
MODERATE RENT, EXCEPTIONAL SERVICE
MOOYER & MARSTON
26 Exchange Place. 475 Fifth Ave.

No. 471 PARK AVENUE

S. E. COR. 58TH STREET,
NEW CO-OPERATIVE APARTMENT.
One Duplex, 3 baths, 3 servants' rooms, $3,750.
One small, 2 rooms, kitchenette and bath, $1,400.
Address Supt. (3035 Plaza) or through your own broker.

563 PARK AVENUE,
NORTHEAST CORNER 62D ST.
On account of the death of the lessee, prior to taking possession, an especially desirable fifth floor apartment, 8 rooms and 2 baths, will be sublet.
Lease two years from Oct. 1st, 1910.
Rent $3,500 per annum. Apply to
PEASE & ELLIMAN, 340 Madison Ave.;
FERRISS, ROESER & STORCK, Attorneys,
165 Broadway, or to your own broker.

39-43 East 27th St.

CAN BE SEEN EVENINGS
Housekeeping Apartments of 7 and 8 elegant large rooms, all light; the most desirable and exclusive apartments DOWN TOWN, strictly fireproof, electric light, 'phone, patent dryers, &c., &c.
One 7 rooms and bath.........$1,200
One 7 rooms and baths........$1,300
One 8 rooms and baths........$1,400
Superintendent. Phone, 1834 Mad. Sq.

THE MANN ADOS

17 East 97th St., corner Madison Av.
Under new ownership and management.
Handsome apartments of seven and eight rooms and two baths. Every modern convenience.
Elevator and hall service.
RENTS $1000.00 TO $1300.00
DUFF & CONGER, Madison Avenue, corner 86th Street.

ST. ANDREW.

S. E. CORNER 5TH AV. AND 127TH ST.
Apartment of 5 and 6 large, light rooms and bath; parquet floors; separate servants' toilet in the 6 rooms; all-night elevator; refined neighborhood; rents $690 to $840 per annum. Also one apartment of 6 rooms suitable for a dentist or doctor.

THE CLEVELAND,
124-130 East 24th St.
Unfurnished apartments of 9 rooms, ample closets, etc. Call between 10 and 2.

72 East 122d St., Near Mount Morris Park.—Elegant single flat; 8 large, light rooms; all outside windows; steam heat; hot water supply; moderate rent.

Lexington Av., Corner 48th.—Exceptionally beautiful six rooms, bath, steam heat, elevator; telephone service.

1,231 Madison Av., (Southeast Corner 89th St.)—Elegant apartments, 7 and 8 rooms and bath; hall service; $600 to $1,000.

48th St., 138 East.—Five, six, seven elegant rooms; bath, steam heat, hot water.

East Side.

The
Stuyvesant

17 Livingston Place
CORNER EAST 17th ST.,
Overlooking Stuyvesant Park
6 AND 7 ROOMS,
large, light and airy; phones, elevators, electric light, uniformed hall attendants, separate servants' toilets.
Rents $800 to $1,200.
APPLY TO SUPT. ON PREMISES.

111 EAST 56TH ST.
STUDIO BUILDING.
Apartments of 1 room, alcove and bath. Chambermaid and elevator service.
Rents $420 to $540 per annum.
Doctor's Apartment on ground floor with two entrances, 3 rooms and bath.
Rents $1,080 per annum.

675 MADISON AVE.
Near 61st St.
Apartments of two rooms, alcove and bath, elevator and maid service, all improvements.
Rentals $800 per annum.
Apply on premises, or
LAWRENCE & WOLFF,
9 Church St. 'Phone 57 Cort.

The WILBRAHAM

N. W. Cor. Fifth Ave. & 30th St.
Opposite Holland House
Two. Four or Six Rooms with Baths.
Southern Exposure—Fireproof Bldg.
FRED'K FOX & CO.
1,313 B'way. 'Phone 6786 Murray Hill.
Supt. on Premises.

La Casa Blanca

55 East 76th St.
NEAR MADISON AV.
Rents $1,000 to $1,400
Seven and eight rooms, bath, and servant's bath; rent $1,000. Also corner apartments, all light rooms, $1,200-$1,400. White enamelled woodwork, parquet floors; electric lights; telephone in each apartment; all-night elevator service; references. Telephone 1690—Lenox.

Murray Hill Apts.

122-8 East 34th St.
S. W. Corner of Lexington Ave.
Apartments of 7 and 8 rooms and bath.
All Improvements. Rents $1,300 to $1,800.

624 Fifth Ave.,
S. W. Cor. 50th St. Opp. Cathedral.
Non-housekeeping apartments. 2 to 6 rooms and baths. Every convenience.
EDGAR & CURTIS, Agents,
81 NASSAU STREET.

Physician's Apartments

784 Park Av., Cor. 74th St., (Corner Apt.) 7 rooms and 2 baths, $1,650; also 14 rooms and 4 baths, $3,150.
215 WEST 51ST ST.
224 WEST 52D ST.
Cor. Broadway, 10 rooms and bath, $1,100.
Also corner apt., 9 rooms and bath, $1,200.
353 WEST 57TH ST.
(Wide Street,) 8 rooms and bath, electric light, parquet floors, &c., $1,150.
Henry D. Winans & May, Agts
749 5th Ave.

Bachelor Apartments

30 EAST 58TH STREET.
Entire floor; 3 large rooms with tiled bath, also 2 rooms and bath, steam heat, electric light and service.
HORACE S. ELY & COMPANY.
27 West 30th St. 21 Liberty St.

THE BARRINGTON,

40-42 EAST 25TH ST.
HIGH-CLASS ELEVATOR APARTMENTS.
7 Rooms and Bath to 11 Rooms and 3 Baths; Rents, $1,800 to $4,000.
Apply Superintendent on premises, or
McVICKAR-GAILLARD REALTY CO.,
489 5th Av. Tel. 4000—M. Hill.

Seven Rooms Elevator Apartment
BEST RESIDENTIAL SECTION OF HARLEM
Corner building with all modern improvements
Rents $27 and up. For further particulars inquire Barnett & Co., 11 East 125th St.

STUDIO APARTMENTS
Gramercy Park Section.
INNES & CENTER, 21 East 20th St.

237 Lexington Ave., Corner 34th St.
BACHELOR APARTMENTS
2 rooms, bath, Service. $32 to $45.

749 FIFTH AV.
near 58th St., overlooking 59th St. Park Plaza.
Attractive bachelor apartment.
Only $600 per annum.

55th St., 158 East.—Single flat, 6 large, light rooms; bath, hot water; $30.

East Side.

Strictly NEW ENGLAND Fireproof.
43 to 47 East 58th St., 54 East 59th St.
7 rooms and 2 baths..........$1,350 and $1,500.
8 rooms and 2 baths, doctor's apartment..$1,830.
2 and 3 rooms and bath...............$300-$600.
Broadway, REMCO 98th Street,
or on premises.

DOCTOR'S APARTMENT
La Casa Blanca, 55 East 76th St.,
Near Madison Av.—Has been occupied several years by successful physician; now to rent $1,000 per annum; handsomely decorated.

THE LEXINGTON

144-146-148 East 22d St.
Attractive large apartments, 4, 5, and 6 rooms and bath. All-night elevator service. Electric light, telephone.
Rent, $42.50 to $62.50 monthly.
References; leases. Superintendent on premises.
WILLIAM HENRY FOLSOM,
927 Broadway. Telephone 5929 Gramercy.

THE FANWOOD,

112-114 EAST 17th ST.
Charming eight rooms, bath, light elev. apartment; strictly modern; heart business district. Supt. on premises, or Room 1017, 32 Un. Sq.

The Clark

1,211 MADISON AV., CORNER 87TH ST. NINE EXTRA LARGE ROOMS, TWO BATHS. ELEVATOR SERVICE. SUPERINTENDENT, PREMISES, OR LEON S. ALTMAYER, 62 EAST 86TH ST.

120th St., 20 East.—Eight room flat, all light rooms, 2d floor, opposite Mt. Morris Park; rent $45.

Lexington Av., 101.—Six exceptionally beautiful rooms; bath, steam heat, hot water; rent moderate.

Bronx.

The Seville

Northwest Corner
163d St. and Intervale Ave.
Choice, Healthful Location.
The Broadway of the Bronx.
Bronx Express Subway Station at Corner.
MODERN HIGH-CLASS ELEVATOR APARTMENTS READY FOR OCCUPANCY.
Large, sunny outside rooms.
Abundance of large closets.
Every up-to-date convenience.
3-4-5-6 Rooms.
Rents $25 to $54.
Apply owners on premises.

The Hillcrest

Southeast Corner 166th St. and Woodycrest Ave.
Two short blocks west of Jerome Av.

These exquisite, new, non-elevator Apartments are of a superior construction and finish, surpassing anything in the Bronx.

The various appointments and innovations include the most up-to-date improvements — long distance telephone, electric lights, tiled bathrooms, open nickel plumbing, Dutch shelves, &c. Apartments are conveniently arranged in suites of

5 EXTRA LARGE ROOMS.
RENTS $28-$30.
SUPERINTENDENT ON PREMISES.

Ready for Occupancy Oct. 15th.
Strictly high-class elevator apartment,

VENICE COURT

Southern Boulevard, corner Tremont Av.; three minutes from 174th St. Express Subway Station, and all trolley lines at door; choicest residential section of the Bronx, overlooking Bronx Park and Long Island Sound; 5, 6, 7, and 8 room apartments. Note these improvements: Roof garden, filtered water, sanitary kitchen floors and garbage closets, wall safes, cabinet gas ranges, electric light, &c. Rents $40 up; liberal concessions. Larger apartments contain separate toilet and lavatory. Day and night telephone and elevator service. Open for inspection. Superintendent on premises.

Kemp-Jones Apartments
2, 3, 4, 5, 6 rooms, $20-$45.
Ideal location, restricted section, near park, athletic gr'ds. and Harlem River Boat Clubs.
HIGH CLASS, EVERY IMPROVEMENT, including private telephone and electric light.
950-974 ANDERSON AV.,
Near Jerome Av. and 161st St.
Convenien to west side "L" 155th St.
TELEPHONE 4690 MELROSE.

7 ROOMS, 2 BATHS, $35.
Large, light apartments; electricity, steam and hot water; janitor service. Builder, 79 West 181st St.

Brooklyn.

Kinko Duplex-Houses

THE FLORENTINE GROUP. Brooklyn Ave. and St. John's Pl. will be a revelation to many living in apartments. The privacy of a one family house, large sunny rooms, cleverly arranged. Finishing touches attractive in their simplicity and refinement. These homes rent at $60, two in each house. Price $13,500. An investment worth investigation. KINGS & WESTCHESTER LAND CO., 350 Fulton Street. Brooklyn.

The Brooklyn Arms

New High-Class Apartments
7 Rooms and Bath
Southeast Corner Eastern Parkway and Nostrand Ave.
BROOKLYN'S CHOICEST RESIDENTIAL SECTION.
Rents $50-$55.
Finely appointed, large and light apartments of 7 rooms and bath, fireproof halls, parquet floors, electric lights, finest hardwood trim throughout. Apply to Supt. at each building.

Park Slope Apartments
Six light rooms, bath, separate toilet; steam heat, hot water. 511 Sixth Street, between 7th and 8th Avenues, Brooklyn. Rent $34-$36.

ST. JAMES PLACE, Near FULTON STREET.
High class 6 and 7 room apartments; one block from Grand Av. L station; $42 to $48. Send for illustrated booklet.
ARRANGE NOW FOR THE SEASON.
GOLDEN REALTY CO., office 238 St. James Place.

Stock market information of value to investors with latest reports on the commodities markets and the situation in Steel and Copper in The New York Times Weekly Financial Review. Reliable quotation lists, range of prices for many years, railroad earnings, prices of every bond and stock dealt in on the Exchanges and the Curb. Every Monday. Mailed to any address in the United States for One Dollar a Year. Strong binder to contain The Review sent for One Dollar.

LATEST CUSTOMS RULINGS.

Doylies and Other Fancy Fabrics Get Lower Rates—Gem Ruling.

The Board of United States General Appraisers has taken favorable action on protests filed by many leading importers of New York regarding the classification under the Dingley tariff of various drawnwork articles. The merchandise in question consists of drawnwork doylies and similar articles, made wholly or in chief value of flax, and assessed for duty by Collector Loeb at the rate of 60 per cent. ad valorem under the provision in the act of 1897 for "articles of lace or in imitation of lace, or embroidered."

This return was deemed by the importing interests erroneous, and in the protests to the board two claims for lower duty are made. One of the contentions asks that the goods be admitted at 35 per cent. under Paragraph 346 as "woven fabrics of flax," while the other claim advanced for the merchandise is that it should be taxed at 50 per cent. ad valorem under the provision in the Dingley act for "wearing apparel of cotton or other vegetable fibre." Some of the protests were abandoned when the issues came up for hearing before the board. General Appraiser Fischer, who writes the decision for the board, sustains the claims of the importers, holding that some of the merchandise is dutiable at 35 per cent., and the remainder at 50 per cent. of the value of the goods.

The General Appraiser says:

"We hold that the merchandise covered by our first finding of fact is dutiable at 35 per cent. ad valorem under Paragraph 346, Tariff act of 1897, and that the merchandise included in our second finding of fact is dutiable at 50 per. cent. under Paragraph 314 of the act, as wearing apparel of cotton or other vegetable fibre. Certain protests having been formally abandoned by the importers are overruled in all respects. The protests are sustained to the extent indicated, and in all other respects overruled."

Among the importers figuring in the litigation are Otto Seyd, Andrew R. Steven, S. W. Richardson, Stern Brothers, R. Blankenburg & Co., Campbell, Metzger & Jacobson, Ballin & Taylor, Kisbany Brothers, M. J. Corbett & Co., Frederick Victor & Achelis, and Brasch & Rothenstein. The Government will, under the decision, be obliged to make heavy refunds of excessive duties collected on this merchandise.

General Appraiser Sharretts has handed down a decision sustaining in part contentions made by Albert Lorsch & Co. It is held that Collector Loeb was correct in his assessment of a 50 per cent. duty on scale bearings made of agate. The board, however, reverses the Collector in his classification of precious stones drilled through, and returned by the Custom House authorities as "beads." It is held that the gems are not set, and therefore are dutiable at only 10 per cent., as claimed by the importers.

THE UNITED SERVICE.

Special to The New York Times.

The Army.

WASHINGTON, Sept. 28.—Leave of absence for two months is granted First Lieut. Robert M. Nolan, First Cavalry, effective upon relief from duty at Indianola, Iowa.

Leave of absence for two months is granted Capt. J. H. Griffiths, Eighth Infantry.

First Lieut. E. L. Cox, Eleventh Cavalry, is relieved from duty at the Recruiting Depot, Fort Slocum, N. Y., and will proceed to join his regiment.

Capt. E. A. Macklin, U. S. A., retired, upon his own application, detailed as Professor of Military Science and Tactics at Ouachita College, Arkadelphia, Ark.

The leave of absence granted First Lieut. D. E. Elliott, Eighth Cavalry, is extended two months and ten days from Dec. 1.

The Navy.

Capt. F. M. Bennett commissioned a Captain in the navy from Sept. 22, 1910.

Commander W. G. Miller detached from duty as Inspector of the Eighteenth Lighthouse District, San Francisco, to duty on Asiatic Station.

Commander L. A. Kaiser commissioned a Commander in the navy from Sept. 22, 1910.

Lieut. Commander W. A. Moffett detached from duty on the Maryland to duty as Inspector of the Eighteenth Lighthouse District, San Francisco.

Lieut. Commander R. Earle to duty at Naval Academy, Annapolis, Md.

Lieut. B. McCandless detached from duty on the Nebraska to duty in the Bureau of Steam Engineering, Navy Department, Washington.

Lieut. B. McCandiess detached from duty on the Louisiana to home, wait orders.

Movements of Naval Vessels.

Arrived—Viper, Patapsco, Patuxent, Caesar, Georgia, and Lebanon at Norfolk; Dixie at North River, New York; Brutus at Newport; Ajax at Hampton Roads; Delaware, Louisiana, Kansas, and New Hampshire at New York; Wheeling and Petrel at Port Said.

Sailed—Leonidas from Norfolk for Boston; Patapsco, Patuxent, Caesar, and Georgia from Hampton Roads for Norfolk; Roe from Hampton Roads for cruise in Chesapeake Bay; Des Moines from Las Palmas for Gibraltar; Standish from Norfolk for Annapolis; Ajax from Newport News for Hampton Roads; Rhode Island, Virginia, Minnesota, Idaho, Mississippi, Vermont, Celtic, and Panther from Hampton Roads for New York; Nanshan and Pompey from Hongkong for Cavite.

TO-DAY'S COURT CALENDARS.

STATE.

SUPREME COURT—Special Term—Part I.—Amend, J.—Litigated motions. 1—Redmond v. U. S. Mortgage and Trust Co. 2—State Bank v. European Fur Co. 3—In re Brenner. 4—Illinois Surety Co v. Mattone. 5—Black v. Bentel. 6—Fastenau v. Martha Realty Co. 7—Adams v. Johnsen. 8—In re Gerstner. 9—Mattson v. Otis Elev Co. 10—In re Leland Av. 11—Venute v. Lizzo. 12—Sherry v. Minzesheimer. 13—Grass v. Sulzer. 14—Mexico Onyx Quarry Co v. Kelley. 15—Levering & Garrigues Co v. Yockel. 16—Hackemeister v. Jetter. 17—Colan & Co v. East 189th St Bldg & Const Co. 18—Murphy v. Moran. 19—In re Moltz. 20—Havens v. Havens. 21—Hatch v. Bryant. 22—Jacobus v. American Mineral Water M Co. 23—Illinois Surety Co v. Ingul. 24—Smith v. Navasky. 25—Boyce v. Trast. 26—Davenport v. Davenport. 27—Rudolph v. Slawey. 28—Schrier v. Schmertz. 29—Sternberg v. Scharrath. 30—Olsson v. Altieri. 31—Delenne v. Delenne. 32—Hamilton v. N Y C & H R R R Co. 33—Malone v. same. 34—Tagg v. N. Y. C & H R R R Co. 35—Kelly v. Smith Co. 36—Lankanau v. N Y C & H R R R Co. 37—Takvarian v. Pashalian. 38—Hanan Realty Co v. McComber-Wyte-Moon Co. 39—Marcelis v. Grau. 40—Fleck v. Whiting. 41—Streeter v. Donovan. 42—In re Fort George St Ry Co. 43—Schwartz v. Sloat. 44. 45—Carter v. N Y Central Realty Co. 46—Reich v. Feldman Const Co. 47—Adams v. Johnson. 48. 49—Scheftels v. Hill Pub Co. 50—Esposita v. Beadleston & Woerz. 51—Morris v. Hern. 52—Schenck v. Furst. 53—In re Steinmetz Const Co. 54—Margulies v. First Brodyr B B Assn. 55—Werner & Brown v. Oppenheimer. 56—Varsos v. McGuire. 57—Willis v. Manhattan Storage & W Co. 58—Crane v. Crane. 59—Hershorn v. Hershorn. 60—Schwartz v. Sloat. 61—In re Kelly. 62—Osburg v. Osburg. 63—South American Co v. Chelsea Const Co. 64—Felgl v. Bernstein. 65—In re Cram. 66—In re Standard Cordage Co. 67—Wading River Realty Co v. Palmer. 68—Sackman v. Cong O O Sholem. 69—Osmansky v. City of N Y. 70—Bean v. Flint. 71—Lemon v. Borchardt. 72—Odell v. Prince. 73—Klein v. Klein.

SUPREME COURT—Special Term—Part II. Gavegan, J. Ex parte business.

SURROGATES' COURT—Chambers—Cohalan, S. Wills for probate. William Tyrrell, James M. Du Bois, Isaac P. Francis, Benjamin Daunt, Adolph Marx, Mary Cavis, Ferdinand Cepola, Rosina Rosensteel, Mary A. Rogers, Abraham Kaufman.

Referees Appointed—New York.

SUPREME COURT—Gavegan, J. Germania Life Ins Co v. Bernstein—Tristam B. Johnson. Ross v. Cunningham—James S. McDonough.

SUPREME COURT—Amend, J. Fayer v. Zanderer—John C. Hoenninger. Wurzbach v. Schneider—Ambrose A. O'Connell.

Receivers Appointed—New York.

SUPREME COURT—Gavegan, J. Hannah Straus v. Adolph Grable—John E. Shea.

CITY COURT—O'Dwyer, C. J. Hamilton Holding Co v. Henry L. Slabadin—George B. Hayes.

Westchester County.

COUNTY COURT—Platt, J. People v. John D. Rowlands. People v. Everett Dickens. People v. Samuel Armstrong. People v. Mary Fitat.

Arrival of Buyers

Arriving and resident buyers may register in this column by telephoning 1000 Bryant.

Pellitier Company, Sioux City, Iowa; L. S. Meares, cloaks and suits; 45 East Seventeenth Street; Hotel Wellington.

Steiger-Dudgeon Company, New Bedford, Mass.; A. J. Bernard, cloaks, suits, and waists; Hotel Cadillac.

Farwell, J. V., Company, Chicago, Ill.; A. E. A. Shinner, gloves, yarns, and sweaters; 72 Leonard Street.

White, R. H., Company, Boston, Mass.; Mr. Lambert, representing; Mrs. Hirsh, representing; 41 Union Square.

Milner, W. L., Company, Toledo, Ohio; Mr. Gerdes, domestics, blankets, white goods, and linens; 684 Broadway.

Stearns, R. H., & Co., Boston, Mass.; W. J. Wood, millinery, neckwear, ribbons, leather goods, and umbrellas; William Finlayson, gloves, hosiery, and knit underwear; L. S. Root, silks and velvets; 45 East Seventeenth Street.

Field, Schlick & Co., St. Paul, Minn.; J. Field, dry goods; 45 East Seventeenth Street.

Waller & Co., Rutherford, N. J.; W. E. Waller, carpets, rugs, and upholstery goods; 41 Union Square.

Abrahamson & Bigelow Company, Jamestown, N. Y.; R. W. Bigelow, general merchandise; 41 Union Square.

Wyckoff, A. B., & Co., Stroudsburg, Penn.; A. B. Wyckoff, general merchandise; 41 Union Square.

Gimbel Brothers, Philadelphia, Penn.; C. H. Baum, hosiery and underwear; 821 Broadway.

Hens & Kelly Company, Buffalo, N. Y.; F. W. McLean, hosiery, underwear, furnishing goods, and umbrellas; 31 Union Square.

Shartenberg & Robinson Company, Pawtucket, R. I.; Miss A. C. Murray, ladies' and infants' wear and corsets; 75 Spring Street.

Mandel Brothers, Chicago, Ill.; Miss Ball, leather goods; 450 Broome Street.

Elder & Johnston Company, Dayton, Ohio; E. C. Moore, suits; 2 Walker Street.

Forbes & Wallace, Springfield, Mass.; Mrs. Wood, muslin underwear; 2 Walker Street.

Gilchrist Company, The, Boston, Mass.; C. W. Warnock, corsets, waists, and hosiery; 55 White Street.

McCreery & Co., Pittsburg, Penn.; L. M. Beatty, fancy goods; 214 Church Street.

Adam, J. N., Company, Buffalo, N. Y.; A. S. Dalgliesh, millinery; 214 Church Street.

Filenes, W., Sons Company, Boston, Mass.; Miss Minchall, corsets; Mr. Fox, general merchandise; 30 West Twenty-second Street.

Maas Brothers, Tampa, Fla.; A. Maas, carpets and millinery; Hotel Collingwood.

Kann, S., Sons & Co., Washington, D. C.; T. F. Finnin, notions and leather goods; 621 Broadway; Hotel Martinique.

Sutton, R. M., Company, Baltimore, Md.; J. W. Chambliss, hosiery and furnishing goods; Hotel St. Denis.

McWhirr, R. A., Company, Fall River, Mass.; J. C. Sullivan, furniture; 75 Spring Street.

Wanamaker, John, Philadelphia, Penn.; W. O. Luthy, carpets and rugs; Broadway and Tenth Street; Union Square Hotel.

Ely & Walker Dry Goods Company, St. Louis, Mo.; H. Myers, neckwear manufacturing department; 258 Church Street; The Breslin.

Hutzler Brothers, Baltimore Md.; Mrs. E. C. Hunt, millinery; Park Avenue Hotel.

Leatherbury, Webster & Co., Baltimore, Md.; L. C. Leatherbury, millinery; 621 Broadway; Hotel York.

Bacon, W. & A., Boston, Mass.; B. T. Shuman, cloaks and suits; Hotel Broztell.

Filenes, William, Sons Company, Boston, Mass.; Mrs. M. Lantry, knit underwear; 30 West Twenty-second Street; Hotel Martinique.

Chandler & Co., Boston, Mass.; A. E. Beck, dress goods, silks, and woolens; Hotel Imperial.

Lit Brothers, Philadelphia, Penn.; Mrs. E. Frandenier, handkerchiefs; 685 Broadway.

Gimbel Brothers, Philadelphia, Penn.; F. E. Gordon, domestics; 821 Broadway.

Callender, McAnslon & Troup Company, Providence, R. I.; C. W. Morrison, cloaks, suits, and waists; 2 Walker Street.

Frear, William H., & Co., Troy, N. Y.; C. C. Alcott, mourning goods; Hotel York; J. H. Nolan, colored dress goods; Herald Square Hotel.

Quackenbush, G. V. S., & Co., Troy, N. Y.; J. J. Madden, cloaks and suits; Hotel Imperial.

Tompkins Co-operative Company, Utica, N. Y.; J. W. Tompkins, notions, hosiery, gloves, and ribbons; Hotel York.

Woodward & Lathrop, Washington, D. C.; Mrs. M. Johnson, hosiery and knit underwear; Miss M. Curran, gloves; 438 Broadway; Holland House.

Gutman, Joel, & Co., Baltimore, Md.; Miss T. Stiebel, muslin underwear and infants' wear; Miss M. Bass, handkerchiefs and ladies' neckwear; 79 Grand Street.

Halle Brothers' Company, Cleveland, Ohio; S. P. Halle, dry goods; 31 Union Square.

Myers, J. G., Company, Albany, N. Y.; W. W. Dodge, pictures; 31 Union Square.

Siegel, Cooper & Co., Chicago, Ill.; J. Basch, general merchandise; 6 West Nineteenth Street; Hotel Netherland.

Taylor, William, Son & Co., Cleveland, Ohio; Miss A. Kay, corsets and muslin underwear; 51 Leonard Street.

Gimbel Brothers, Philadelphia, Penn.; J. J. Duffy, upholstery goods; 821 Broadway; The Breslin.

Quackenbush, G. V. S., & Co., Troy, N. Y.; J. H. Dudley, gloves and handkerchiefs; E. Beeker, domestics; S. R. Woolsey, representing; The Breslin.

Syracuse Hosiery and Underwear Company, Syracuse, N. Y.; J. J. Ryan, furnishing goods and hosiery; Hotel Victoria.

Filene's, William, Sons' Company, Boston, Mass.; Miss M. L. Jackson, waists; Miss L. A. Ford, ready-to-wear; R. H. Breed, suits; M. Corey, ready-to-wear; 30 West Twenty-second Street.

Sibley, Lindsay & Curr Company, Rochester, N. Y.; S. P. Caldwell, cloaks and suits; 454 Broome Street.

Ryan, K. A., Hartford, Conn.; cloaks and suits; The Breslin.

Siegel, H., Company, Boston, Mass.; R. G. Alexander, bedding; Herald Square Hotel.

Heyns Bazaar Company, Detroit, Mich.; M. May, millinery; Hotel Imperial.

Jordan-Marsh Company, Boston, Mass.; B. J. Cutliff, linens; 31 Union Square; Hotel Grand.

Farwell, J. V., Company, Chicago, Ill.; E. J. Wiggin, domestics; 72 Leonard Street; Hotel Wolcott.

Hiliman's, Chicago, Ill.; Miss Saunders, jewelry; Miss Gelder, jewelry; 684 Broadway.

Ward-Truitt Company, Atlanta, Ga.; W. A. Ward, dry goods; Hotel Navarre.

Boston Dry Goods Company, Boston, Mass.; I. Talman, dress goods; 72 Grand Street; Hotel York.

Miller, Rhoads & Swartz, Norfolk, Va.; H. L. Linnell, upholstery goods; 320 Church Street; Hotel York.

Dives, Pomeroy & Stewart, Reading, Penn.; H. A. Eisenberg, notions, laces, and leather goods; 2 Walker Street; Hotel Broztell.

Fraser Dry Goods Company, Brockton, Mass.; I. Seaton, cloaks, suits, and waists; Hotel Broztell.

Gimbel Brothers, Philadelphia, Penn.; A. W. Reckmeyer, furs; 821 Broadway; Hotel Broztell.

Wyckoff, A. B., Stroudberg, Penn., general merchandise; 41 Union Square.

Jordon-Marsh Co., Boston, Mass.; Miss Buckley, belts; Mr. Finnie, furnishing goods; Mr. Evetts, millinery; 31 Union Square.

Hens & Kelly Co., Buffalo, N. Y.; F. W. McLean, furnishing goods; 31 Union Square.

Abrahamson-Bigelow Co., Jamestown, N. Y.; R. W. Bigelow, holiday goods; 41 Union Square.

Clevelind-Cheever Co., Boston, Mass.; R. P. Cheever, silks; Hotel Breslin.

Wolf & Lit, Philadelphia, Penn.; S. C. Wolf, piece goods; Hotel Breslin.

Wanamaker, John, Philadelphia, Penn.; F. Nichols, pocket books; Broadway and Tenth St.; Hotel Broztell.

Chandler & Co., Boston, Mass; Mr. Becks, dress goods and silks; Hotel Imperial.

Halff, M., & Bro., San Antonia, Texas; S. Carr, furnishing goods and clothing; 43 Leonard St.; Hotel Grand.

Siegel, Rothschild & Co., Baltimore, Md.; B. Rothschild, cloths; Hotel Breslin.

Rogers, E. S., Mfg. Co., Philadelphia, Penn.; E. S. Rogers, piece goods; Hotel Breslin.

Chamberlain, Johnson-Dubose Co., Atlanta, Ga.; Miss S. Price, millinery; 31 Union Square; Hotel Martinique.

Goldenberg Bros., Baltimore, Md.; J. Wolf, cloaks and suits; Hotel Marlborough.

Lesley Parsons Co., Kansas City, Mo.; A. Y. Lesley, ladies' ready to wear; Hotel Imperial.

Gimbel Bros., Philadelphia, Penn.; J. A. Clements, muslin underwear; C. Mulholland, linens; 821 Broadway.

Carey, J. S., & Co., Binghamton, N. Y.; R. S. Cary, woolens; Hotel Grand.

Dilley, A. V., & Co., Boston, Mass.; A. V. Dilley, rugs; Hotel Marlborough.

Suillivan's, Elmira, N. Y.; Miss M. Sullivan, millinery; Miss E. L. Sullivan, hats; Hotel Marlborough.

Root-McBride Co., Cleveland, Ohio; W. G. Grayell, shirts and overalls; 72 Leonard St.; Hotel Cadillac.

Lipman, Wolf & Co., Portland, Ore.; M. Lamond, linens and wash goods; 72 Leonard St.; Hotel Navarre.

BUYERS, ATTENTION!
Misses' Sweater Coats, double breasted, 28-34, price $10.50. Exceptional value.
S. MANN & CO.,
290 CHURCH ST., NEW YORK CITY.

TO CLOAK AND SUIT MANUFACTURERS: WELL-KNOWN WESTERN SALESMAN, HIGHLY CONNECTED, IS READY TO NEGOTIATE WITH RELIABLE CONCERN FOR 1911.
RELIABLE, Z 16 TIMES.

IRISH LACE, WAIST-PATTERNS, ROBES, Armenian Handkerchiefs, Egyptian Scarfs and Novelties.
Hamrah Bros., Importers, 33 Wash'ton St.

Guide for Buyers.

Directory of Wholesale Merchants.
One line, 12 months, $115.80; 6 mos., $61.28; 3 mos., $32.76; 1 mo., $11.40.

ADVERTISING NOVELTIES & SOUVENIRS
A. C. Bosselman & Co., 469 Broadway.
ALBUMS AND NOVELTIES.
S. Steinberg, 12 Walker Street.
BASKETS & WILLOW WARE NOVELTIES.
Krauss & Co., 11-13 West Houston St.
BATH ROBES AND SLIPPERS.
Frederick W. Maas, 47 E. 19th St. "Mascot Brand."
CARBON PAPERS and Typewriter Ribbons.
Republic Carbon & Ribbon Mfg. Co., 46 W. B'way.
CROCHET AND KNIT SCARFS.
Louis Auerbach, 842, 844, & 846 Broadway.
CROCHETED LACES.
N. Jannelli, 324 East 14th St. (Imported.)
Ladies' Neckwear.
A. A. Chibbaro, 324 East 14th St.
Egyptian Scarfs and Kimonos.
Azoon & Bonamy, 75 Washington St.
CUT GLASS.
Louis Levien Cut Glass Co., 33 Murray St.
ELECTRICAL NOVELTIES AND LAMPS.
Alfred Wolff & Co., 29-31 Park Place.
HAIR GOODS.
A. Rauch, 13 W. 17th St. Specialty, "Turban Puffs."
HAND-EMBROIDERED Shirt Waist Patterns
Lace Mfg. & Importing Co., 39 Broadway.
HUMAN HAIR.
Milton Mayer, Importer, (Mfg. trade.) 22 W. 21st St.
Schwarzkopf & Salmore, 42 Union Square East.
IRISH LACES AND KIMONOS.
Harris & Jabaly, 24 Rector St.
MARABOU BOAS, MUFFS, & NOVELTIES.
Hauser & Davis, Mfrs., 59 East 8th St.
MANICURE SUPPLIES.
Lustr-ite, (Floridine Mfg. Co.,) 42 Franklin.
NECKWEAR—Men's.
Berliner, Strauss & Meyer, 733, 735, 737 Broadway.
Louis Auerbach, 842, 844, & 846 Broadway.
KIMONOS.
G. R. Shama, 62 Washington St. (Silks.)
R. Tahan & Co., 98 Wash'ton St. (Dressing Sacques.)
SPECTACLES, Eyeglasses, & Optical Goods.
Spencer Optical Co., 31 Maiden Lane.

HOTELS AND RESTAURANTS.

Hotel Calumet
340 West 57th St.
One minute west of Broadway, near Central Park and Carnegie Hall.
ABSOLUTELY FIREPROOF;
EVERY MODERN CONVENIENCE;
A quiet, refined hotel of UNFURNISHED SUITES LEASED BY THE YEAR.
Two or more rooms and baths.
Dentist's or Doctor's Apartment (three rooms), ground floor.
Dining room, a la carte.

HOTEL BOSSERT
MONTAGUE AND HICKS STS., "ON THE HEIGHTS." BROOKLYN, N. Y.
NEW HIGH-CLASS HOTEL
Absolutely Fireproof.
EUROPEAN PLAN.
Unfurnished Suites of Rooms rented by the year only. Furnished Rooms or Suites by the day, week, month or season. Restaurant a la Carte, open until 1 A. M. Orchestra Evenings. Dinner de Luxe served from 6 to 9, $1.50, Sundays and Holidays. Most accessible to Subway, "L" and all surface cars.
WALTER M. BRIGGS, Mgr.

HOTEL HERMITAGE
7th Av.—42d—B'way.
Unusual Cooking—Old Wines—Good Music.
AFTER THEATRE SUPPERS.
SUNDAY TABLE D'HOTE DINNER, $1.00.

APARTMENTS AND STUDIOS.
57 West 57th Street
Apartments, three rooms and bath; studios, two rooms and bath; modern equipment; electric light, gas, steam heat, elevator; care of apartments included in rent; exceptional restaurant; best location in New York; furnished or unfurnished; rent, $900 and up; leased by year only; references required; brokers recognized. H. T. GALPIN.

AUTUMN RESORTS.
1 time per line, 20c. 7 times, consecutively, $1.26. 30 times, consecutively or every other day, $5.00

NEW YORK—Long Island.

THE
HOTEL NASSAU
Long Beach
can now be reached by the new electric service from the Pennsylvania Station in 40 minutes.
Grill room and cafe, music.
Special fall rates, $2 and $3.
Steam heat.

PENNSYLVANIA—Delaware Water Gap
The Ideal Hotel at which to enjoy the Autumn Season.
THE KITTATINNY
The Leading Hotel at Delaware Water Gap, Pa. Steam heat, open log fires, electric lights, elevators, sun parlors; rooms en suite with baths. Golf, tennis, boating; beautiful walks and drives. Orchestra. Livery, garage. Booklet, auto maps. Special Sept. and Oct. rates. G. FRANK COPE.

NEW JERSEY—Atlantic City.

THE WILTSHIRE Virginia Ave. and beach. Ocean view. Greatly improved and refurnished. Cap. 350. Private baths, running water in rooms; elevator; porches, &c. Music. Special—$12.50 up weekly. $2.50 up daily. Booklet.
SAMUEL H. ELLIS.

Marlborough-Blenheim
ATLANTIC'S NEW FALL SEASON.
JOSIAH WHITE & SONS COMPANY.

V IF GOING TO ATLANTIC CITY, N. J OR planning any vacation, send 2 cents postage for 80-page, handsomely illustrated, complete Hotel, Street and Amusement Guide with City Map and other valuable information. Free Distribution BY "CITY" Information Bureau,(Official) Atlantic City, N.J.

HOTEL ARLINGTON.
Always open. Special Fall Rates. Comfortable. Homelike. R. J. Osborne & Son.

HOTEL JACKSON,
Adjoining Boardwalk and Steel Pier. Elevator. Beautiful new cafe. J. H. Gormley.

Ask **Mr. Foster**—Free information. Flatiron Building Arcade.

NEW JERSEY—Montclair.

40 Minutes from Broadway
A Mountain Beauty Spot
in Jersey and overlooks New York
"The Montclair"
On the Mountain Top
Montclair, N. J.

NEW JERSEY—Spring Lake.

THE BREAKERS
Spring Lake Beach, N. J.
OPEN UNTIL NOV. 1ST.
Directly on Boardwalk and Beach.
WHY GO TO ATLANTIC CITY?
LOUIS N. MOSS, Owner and Manager.

NEW JERSEY—Lakewood.

BARTLETT INN
THE ONLY EUROPEAN PLAN HOTEL IN LAKEWOOD, N.J.
Write for illustrated booklet and rates.

NEW JERSEY—Lakewood.

LAKEWOOD, N. J.—THE FAMOUS HIGH-CLASS Fall and Winter Resort in The Pines, one hour and 30 minutes via the Central of N. J.

NEW ENGLAND—Massachusetts.

The East **NORTHFIELD**—MASS.
Open all the year
Ideal Surroundings
Among the "Franklin Hills"
Only 190 Miles from New York.
Garage and Livery
Modern Hotel at Moderate Rates.
Send for illustrated descriptive booklet.
A. G. Moody, Mgr. H. S. Stone, Asst. Mgr.

Stockbridge, Mass.
IN THE BERKSHIRE HILLS.
HEATON HALL
will remain open through Oct.; delightfully located; superb 18-hole golf course; motoring; beautiful walks and drives; music; steam heat and open fireplaces. For rates, &c., apply to W. G. HAVILL, Manager.

PENNSYLVANIA—Delaware Water Gap

WATER GAP HOUSE
THE MOUNTAIN PARADISE.
Remains open to December; unquestionably the leading and finest hotel in this region for those who seek the best in appointment, cuisine, service, comfort, and location; highest altitude, coolest situation; every indoor entertainment and outdoor pastime; special late Summer and Autumn rates; booklet of camera views and auto maps mailed; fourth season. JOHN PURDY COPE.

MOUNT PLEASANT HOUSE.
Finest location on Pocono Mts.; steam heat, baths. Special rates for September. Write for handsomely illustrated booklet.
W. T. & H. M. LEECH, Mt. Pocono, Pa.

PENNSYLVANIA—Canadensis.

NEW SPRUCE CABIN INN.
Rooms en suite and with private bath; bowling, tennis, pool, shooting in season; booklet.
W. J. & M. D. Price.

TRAVELERS' GUIDE—STEAMBOATS.

HUDSON RIVER BY DAYLIGHT
DAY LINE STEAMERS HENDRICK HUDSON, ROBERT FULTON AND ALBANY. Daily except Sunday. Leave Brooklyn, Fulton St., (by Annex), 8; Desbrosses St., 8:40; W. 42d St., 9; W. 129th St., 9:20 A. M. Landing at Yonkers, West Point, Newburgh, Poughkeepsie, Kingston Point, Catskill, Hudson, and Albany. Easy connections North, East, and West. All thru rail tickets between N. Y. and Albany accepted. Most delightful one-day outings to West Point, Newburgh, or Poughkeepsie, returning on down boat. Meals served at all hours. Music.

STEAMER MARY POWELL
Leaving Desbrosses St. at 1:45 P. M.; West 42d St., 2 P. M.; West 129th St., 2:20 P. M.; daily, except Sunday, for Highland Falls, West Point, (returning by boat or rail), Cornwall, Newburgh, New Hamburgh, Milton, Poughkeepsie, Rondout, and Kingston. Orchestra.

BOSTON AUTUMNAL TOUR
via Albany, Oct. 3rd
$5.00 Round Trip
going via
HUDSON RIVER DAY LINE,
ON MONDAY, OCTOBER 3D.
Albany to Boston via Boston and Albany R. R., or Boston & Maine R. R., Oct. 3rd or 4th.
RIVER, MOUNTAINS, CITIES, SOUND.
325 MILES BY STEAMER.
250 MILES BY RAIL.
ALL FOR $5.00.
Entire excursion for less than ½ regular rate. Hudson Valley, the Regal Berkshires in their Autumnal glories, or famous Hoosac Tunnel route to Boston and back by Fall River Line.
Send to Hudson River Day Line, Desbrosses St. pier, for folder.

FALL RIVER LINE
(Splendid Steamers—Splendid Service)
Fall River Line chefs are masters of the art of good cooking.
—Worth while to take the trip to Boston by Fall River Line steamer just to enjoy the well-cooked, well-served meals.
Fall River Line steamers leave New York, Pier 19, North River, foot of Warren Street, at 5:30 P. M. Get you to Boston as early as 7 o'clock next morning—later if you like.
Fare to Boston........$4
Telephone 5121 Cortlandt for information.
City Ticket Office—171 Broadway.

JOY LINE
from NEW YORK $2.40 via BOAT and RAIL TO BOSTON
Boston, via Boat & Trolley, $2.25.
Modern Steel Screw Steamships
GEORGIA and TENNESSEE.
Providence Direct, $1.50 | Worcester, $2.40
Every week day 5:30 P. M. | Pier 19, East River.
New Management. Improved Service.
City Ticket Office, 290 Broadway, N. Y.

THE SPORTSMAN'S FAVORITE ROUTE.
HUDSON RIVER NIGHT LINES
PEOPLES LINE TO ALBANY
STR. C. W. MORSE (odd dates Sept.), STR. ADIRONDACK—Daily from Pier 32, N. R., 6 P. M., W. 129th St., 6:30 P. M. ORCHESTRA.
CITIZENS LINE TO ALBANY & TROY
New Str. TROJAN or RENSSELAER, Pier 46, N. R., ft. West 10th St., 6 P. M. daily. Stop at Albany in either direction.
Best service. Direct rail conection at Albany and Troy for points North, East and West. Rail tickets accepted for passage between New York, Albany and Troy. Horses and automobiles carried at reasonable rates. Send for Booklet "Up the Hudson and Beyond."

NEW YORK TO BOSTON
Fare $4.00. Metropolitan Line Express Turbine Steel Steamships **YALE & HARVARD**
Week Days and Sundays Lve. Pier 9, N. R., foot of Rector St., New York, 5 P. M. Due Boston 8 A. M. next day.
SPECIAL NOTICE.—The Yale and Harvard will be withdrawn from service for the season as follows: Closing trip from New York, Sat., Oct. 1st; from Boston, Sunday, Oct. 2d, 1910.

"THE PUBLIC BE PLEASED."
COLONIAL LINE
BOSTON Via Boat and Rail........$2.65
PROVIDENCE, Boat Direct........1.75
WORCESTER, via Boat and Rail......2.65
FALL RIVER, via Boat and Rail......2.00
Week days and Sundays at 5:30 P. M. from Pier 39, N. R., foot of W. Houston St.
ALL OUTSIDE ROOMS—FINEST SERVICE.
'Phones, Spring 9491 and 9492.

EXCURSIONS AND TOURS.

CHARMING EXCURSIONS
West Point, Newburgh & Poughkeepsie
Daily (except Sunday) by Palace HUDSON RIVER DAY LINE STEAMERS HENDRICK HUDSON, ROBERT FULTON, and ALBANY. B'klyn, Fulton St. (By Annex), 8. Desbrosses St., 8:40; W. 42d St., 9; W. 129th St., 9:20 A. M. Return on down boat due 42d St. 5:30 P. M. See Steamboat Advt.
ON SATURDAY, OCT. 1ST, Str. ALBANY will make SPECIAL AFTERNOON TRIP to WEST POINT and NEWBURGH. Leave Desb. St. 1:45, W. 42d St. 2, W. 129th St. 2:20 P. M. Returning in early evening.

DELIGHTFUL AFTERNOON EXCURSION TO WEST POINT BY STR. MARY POWELL
Leaving Desbrosses St., 1:45; W. 42d St., 2:00; West 129th St., 2:20 P. M. Returning by Boat or Rail. Daily except Sunday. Orchestra.

OLD POINT & WASHINGTON
Delightful Tours by Sea and Land. Under Escort from New York, Oct. 8th—All Expenses Included—independent tours daily. Send for details to MARSTERS TOURS, 31 W. 30th St., New York City.

SEEING NEW YORK YACHT | **$1.00** ROUND TRIP
The Original Boat
Tel., 4944—Gramercy.
Leaves Albany Day Line Pier foot W. 42d st., North River, 10 A. M. and 2:30 P. M. every day and Sunday.

ALL EXPENSE TOUR
Old Point Comfort, 4 days..........$18.00
Including Washington, 5 days.........23.75
FRANK TOURIST CO., 396-398 B'way, N. Y.

The great increase in the volume of advertising in The New York Times necessitates the receipt of advertisements in The Times Building by 6 P. M. day previous to insertion. Agents and advertisers are urged to co-operate with The Times to insure classification.

TRAVELERS' GUIDE—STEAMSHIPS.

INTERNATIONAL MERCANTILE MARINE LINES
NEARBY SAILINGS
All our steamers have Wireless Telegraph and Submarine Signals.
Minnewaska, Oct. 1, 9.30 A.M. — ATLANTIC TRANSPORT LINE. London Direct.
St. Louis, Oct. 1, 10.00 A.M. — AMERICAN LINE. Plymouth—Cherbourg—Southampton.
Vaderland, Oct. 1, 11.00 A.M. — RED STAR LINE. Dover—Antwerp—Paris
Baltic, Oct. 1, 10.00 A.M. — WHITE STAR LINE. Queenstown—Liverpool.
Oceanic, Oct. 5, 3.00 P.M. — WHITE STAR LINE. Plymouth—Cherbourg—Southampton.

American Line Pier 62 N. R.
Plymouth—Cherbourg—Southampton
St. Louis..Oct. 1, 10 A. M.|St. Paul..Oct. 15
New York...Oct. 8, 10 AM|Phila'phia.Oct. 22

Atlantic Transport Line
New York—London Direct Pier 58 N. R.
Minnewaska.Oct. 1, 9:30 AM|Min'tonka.Oct. 15
Minneapolis.Oct. 8, 9:30 AM|Mesaba..Oct. 22

Red Star Line Pier 59 N. R.
New York—Dover—Antwerp—Paris
Vaderland..Oct. 1, 11 A.M.|Kroonland.Oct. 15
Lapland, new.Oct. 8, 11 AM|Finland...Oct. 22

White Star Line Piers 60 & 61 N. R.
Plymouth—Cherbourg—Southampton
Oceanic....Oct. 5, 3 P. M.|Adriatic..Oct. 19
Majestic..Oct. 12, 3 P. M.|Teutonic..Oct. 26
New York—Queenstown—Liverpool
Baltic.......Oct. 1, 10 AM|Cedric..Oct. 15
Celtic.......Oct. 8, noon|Arabic...Oct. 22
New York and Boston to
RIVIERA—ITALY—EGYPT
The Azores, Madeira, Gibraltar, Algiers, Villefranche, Genoa, Naples, Alexandria
Romanic, Oct. 1, 9 AM | Nov. 12 | Dec. 15 | Feb. 4
Canopic, Oct. 22, noon | Nov. 30
Cretic, Nov. 2, 9 AM | Dec. 7
✱ CEDRIC (21,035 tons)....Jan. 11, Feb. 22
✱ CELTIC (20,904 tons)....Jan. 25, Mar. 8
✱ Largest Steamers to the Mediterranean.
PASSENGER OFFICES, 9 B'WAY. (TEL. 2100 RECT OR.) AND PIER 62 N. R., (WEST 23D ST.,) N. Y.

HAMBURG AMERICAN LINE
S. S. KAISERIN AUGUSTE VICTORIA (25,000 TONS) LEAVING NEW YORK OCT. 1, 10 A. M.
Pleasure Cruises.
Superb cruises this winter, leaving New York for the Orient Jan. 28, to the West Indies Jan. 24, Feb. 25 and March 28, to South America Jan. 21, and two Grand Cruises Around the World, leaving New York Nov. 1, 1911; leaving San Francisco Feb. 17, 1912.
Write for detailed itineraries.
LONDON—PARIS—HAMBURG
•Graf Waldersee.........Sept. 29, 3 P. M.
†Kaiserin Aug. Vic.......Oct. 1, 10 A. M.
•Pennsylvania..........Oct. 5, 11 A. M.
Deutschland............Oct. 8, 9 A. M.
†Unexcelled Ritz-Carlton a la Carte Restaurant. Gymnasium, Electric Baths, Elevators, Palm Garden. •Second Cabin Only.
GIBRALTAR, NAPLES AND GENOA.
•S. S. CLEVELAND.October 15, 11 A. M.
•S. S. CINCINNATI.November 3, 10 A. M.
S. S. BATAVIA...November 15, 12 Noon
•S. S.CLEVELAND.December 6, 10 A. M.
•New, 17,000 tons. Elevator, Electric Baths, Gymnasium, etc.
TRAVELLERS' CHECKS ISSUED.
Tourist Dept. for Trips Everywhere.
HAMBURG-AMERICAN LINE, 41-45 BROADWAY, N. Y.

FABRE LINE
S. S. GERMANIA Oct. 3rd.
S. S. MADONNA Oct. 19.
New and Magnificent
T. S. S. Sant' Anna
14,000 Tons; built 1910.
Sails Oct. 8th | The French Mediterranean Line.
Azores—Naples—Villefranche—Marseilles.
RIVIERA - ITALY - EGYPT
Through Bookings all over the WORLD.
All steamers equipped with wireless.
J. TER KUILE, G. P. A., 33 B'way, N. Y.

DAILY SAILINGS
excepting Sundays, from Pier 36, North River, via either
CHARLESTON, S. C.—BRUNSWICK, Ga.—JACKSONVILLE, Fla.
Quickest and Most Direct Routes to
Aiken, S. C. | Macon, Ga. | Tampa, Fla.
Camden, S. C. | Albany, Ga. | Miami, Fla.
Columbia, S. C. | Atlanta, Ga. | Ocala, Fla.
Georgetown, S. C. | Augusta, Ga. | Orlando, Fla.
Wilmington, N. C. | Americus, Ga. | Daytona, Fla.
Thomasville, Ga. | Columbus, Ga. | Palm Beach, Fla.
Montgomery, Ala. | Valdosta, Ga. | St. Augustine, Fla.
Birmingham, Ala. | Mobile, Ala. | St.Petersburg, Fla.
Largest Passenger Capacity of any coastwise steamers.
Hotel Dining Service | AGWI | Finest Accommodations
Fast Freight Lines with Direct rail connections to all points.
CLYDE LINE 290 Broadway, Pier 36 North River.

WARD LINE
CUBA-MEXICO-NASSAU
New 9,000 ton twin-screw express steamships carrying U. S. Government mail service, equipped with wireless and all safety appliances. Sailing from New York to
Havana — Every Thursday and Saturday. Weekly for other Cuban ports.
Vera Cruz — Vera Cruz, via Progreso, Mexico, every Thursday.
Tampico — Every Friday.
Nassau — Every alternate Friday. Increased to weekly service in winter season.
Low rates of passage and freight; special combination winter tours to all points in West Indies, Mexico, and Bahamas. Write for literature.
NEW YORK & CUBA MAIL STEAMSHIP CO.
General Office, Pier 14, East River, N. Y.
Branch Office, 290 Broadway, N. Y.

UNITED FRUIT COMPANY STEAMSHIP SERVICE
New Five Thousand Ton Passenger and Freight Steamers Sail Thursdays, 12 noon, Pier 16, East River, (ft. Fulton St.)
JAMAICA—PANAMA—COLOMBIA
CONNECTING FOR PACIFIC PORTS, CENTRAL AND SOUTH AMERICA.
17 Battery Place. Telephone 1025 Rector.
Additional weekly sailings from Boston, Philadelphia, Baltimore, and New Orleans.

RIO DE JANEIRO
"The City Beautiful"
BAHIA, SANTOS, MONTEVIDEO, BUENOS AYRES and ROSARIO
by the Large, New and Fast Passenger Steamers of the
LAMPORT & HOLT LINE
Sailing from New York, 5th & 20th of each month.
For rates, etc., apply local ticket Agents, or
BUSK & DANIELS, General Agents
301 Produce Exchange, New York

BY SEA TO MAINE
The Most Charming
Short Sea Trip on the Atlantic Coast.
Sailings from New Pier 20, East River, New York, Tuesdays, Thursdays and Saturdays at 5 P. M. For full information and illustrated descriptive booklet apply to
MAINE S. S. CO., 290 Broadway, N. Y.

ITALIAN LINES
•NAVIGAZIONE GENERALE ITALIANA.
†LA VELOCE, (Fast Italian Line.)
§ITALIA Societa di Navigazione a Vapore.
TO NAPLES AND GENOA DIRECT.
§Ancona..Sept. 29, 11 AM | •D. D'Aosta........Oct. 15
•D.D.Abruzzi.Oct. 1, 11 AM | §Taormina..........Oct. 19
All large, new Twin Screw Steamers.
HARTFIELD, SOLARI & CO., 21 State St., N. Y.

ROUND THE WORLD WITH CLARK
Only 15 members in each party. Exceptional interesting features.
Nov. 19, Eastward, with Java, $2,400
Jan. 25, Eastward, $2,100
Nov. 8, Westward, $2,200
FRANK C. CLARK, Times Bldg., NEW YORK.

OLD DOMINION LINE.
DAILY SERVICE.
For Old Point Comfort, Norfolk, Portsmouth, Pinner's Point, and Newport News, Va., connecting for Petersburg, Richmond, Washington, D. C., and the entire South and West.
Freight and Passenger Steamers sail from Pier 25, N. R., foot of North Moore St., every week day at 3 P. M.
W. L. WOODROW, Traffic Manager.

CLARK'S "ARABIC" ORIENT CRUISE
FEB. 4. $400 up for 71 days. All Expenses. Four fine 6 mos. Round World Tours, $2,100 to $2,400; lv. Oct. 25, Nov. 2 & 19, & Jan. 25.
FRANK C. CLARK, Times Bldg., New York

TRAVELERS' GUIDE—STEAMBOATS.

$1 MANHATTAN LINE to Albany
Horses and Automobiles at reasonable rates. Leave foot W. Houston St. 5:30 P. M., foot W. 129th St. 6:00 P. M. daily. Telephone 9226 Spring.

Central Hudson Line.
For Newburgh, Poughkeepsie, and Kingston, from Franklin St. week days, 4 P. M.
For NEWBURGH and intermediate landings, week days, 5 P. M.
SUNDAYS { From Franklin St., 9 A. M. { West 129th St., 9:30 A. M.

HARTFORD LINE
From New Pier 19, East River, foot of Peck Slip, daily except Sunday, at 4 P. M., for Connecticut River landings. Write for illustrated folder.

CATSKILL EVENING LINE
Steamers leave week days, foot of Christopher Street, Pier 43, N. R., 6:30 P. M.

TRAVELERS' GUIDE—STEAMSHIPS.

CUNARD
Piers foot West 14th St., N. R. Offices, 24 State Street, opposite Battery.
Largest, Fastest, Finest Ships afloat.
Wireless Telegraph, Submarine Signal.
Travellers' Cheques good everywhere.
MOST EXPEDITIOUS ROUTE.
LONDON PARIS BERLIN VIENNA
DIRECT via FISHGUARD
Oct. A. M. Ports of Call.
Caronia 1|10| Queenst'n Fishg'd Liverpool
Campania 5|10| Queenst'n Fishg'd Liverpool
Mauretania 12| 9| Fishguard and Liverpool
Carmania 15|10| Queenst'n Fishg'd Liverpool
MADEIRA* GIBRALTAR GENOA
NAPLES TRIESTE FIUME
Carpathia.Oct. 8, noon | Pannonia .....Oct. 27
*Saxonia.Oct. 20, noon | Ultonia ......Nov. 10
SPECIAL CRUISES
RIVIERA ITALY EGYPT
Madeira Gibraltar Algiers Villefranche Genoa Naples Alexandria Fiume.
Carmania 20,000 tons..Nov.26, Jan. 7, Feb. 18
Caronia 20,000 tons........Jan. 21
Franconia 18,000 tons, new steamer. March 11

LONDON PARIS BREMEN **North** TUESDAYS 10 A. M.
Express Sailings.
Ks. Wilhelm II..Oct. 4 | Cecilie.........Oct. 18
K. Wm d. Gr..Oct. 11 | Kronprinz Wm...Oct. 25
LONDON PARIS BREMEN **German** THURSDAYS 10 A. M.
Twin Screw Sailings.
*Fried'h d. Gr..Sept. 29 | Prinz F. Wm....Oct. 13
Gr. Kurfuerst....Oct. 6 | G. Wash'n (new).Oct. 20
*Bremen direct.
GIBRALTAR NAPLES GENOA **Lloyd** SATURDAYS 11 A. M.
K. Luise..........Oct. 1 | Koenig Albert...Oct. 22
Berlin (new)......Oct. 8 | P. Irene.........Nov. 5
Wireless and Submarine Signals.
Independent Round-the-World Tours.
Travelers' Checks Good All Over the World.
OELRICHS & CO., Gen'l Agts., 5 Broadway, N. Y.

The Royal Mail Steam Packet Co.
BERMUDA Round Trip by new and fast S. S. TRENT, 6,000 Tons. Sailing Oct. 8 and 22.
11-day Tour, including 7 days' Hotel accommodations, excursions, etc., $55 and up.
CUBA Sailings every Saturday, commenc'g 8th Oct., to Antilla. Through tickets to Santiago & Camaguey, $45. Havana, $55.
JAMAICA COLON
COLOMBIA, TRINIDAD, BARBADOS.
Azores, Southampton.
Atrato........Oct. 1 | Oruba.........Oct. 29
Tagus.........Oct. 15 | Magdalena..Nov. 12
From Pier 52, North River, N. Y.
SANDERSON & SON, G.P. & F.A., 22 State St., N.Y.

FRENCH LINE
Compagnie Générale Transatlantique
Direct Line to Havre—Paris (France).
Sailing every Thursday, 10 A. M.
From Pier 57, North River, foot West 15th St.
•La Touraine.Sept. 29 | •La Lorraine.Oct. 20
•La Provence..Oct. 6 | •La Touraine..Oct. 27
•La Savoie....Oct. 13 | •La Provence..Nov. 3
•Twin screw steamers.
SPECIAL SATURDAY SAILING.
One class (II) Cabin Passengers only.
•Chicago.................................Oct. 1
GENERAL AGENCY, 19 State Street, N. Y.

RUSSIAN AMERICAN LINE
27 B'way, N.Y.
The success our company has had with the twin-screw steamer RUSSIA induced them to build the new twin-screw steamer KURSK. MAIDEN TRIP from New York November 19th, at 2 P. M.
S. S. LITUANIA..Sept. 29
S. S. ESTONIA.....Oct. 15
S. S. LITUANIA....Nov. 5
ROTTERDAM...8½ days | LIBAU.....11½ days
$50.............I. CLASS.............$60
43.............II. CLASS............50
All Outside Rooms. Wireless Telegraph.
A. E. Johnson & Co., Gen'l Pas. Agts.

ANCHOR LINE
GLASGOW via LONDONDERRY
California.Oct. 1, 3 P. M. | Columbia..Oct. 15, 3 P.M.
Furnessia, Oct. 8, 10 A.M. | Caledonia..Oct. 22, 10 A.M.
FIRST CABIN, $67.50 AND $72.50.
SECOND CABIN, $45 AND $47.50.
THIRD CLASS, $30 AND $31.25.
HENDERSON BROTHERS, 17-19 Broadway.

THE WEATHER.

WASHINGTON, Sept. 28.—The disturbance reported the last two days in the Caribbean Sea and moving westward was apparently central Wednesday afternoon southeast of Jamaica. As the centre has not passed over or near a station in the West Indies its intensity remains unknown.

Temperatures have risen generally in the corn-growing States of the Middle West, and over the Northwestern Canadian provinces are above normal.

Fair weather now prevails in practically all parts of the country, with lower temperature general in the East. The indications are that the weather throughout the country will be fair Thursday and Friday, and that the temperature will not change decidedly during the next forty-eight hours in any region.

Winds along the New England Coast will be light to moderate, variable; Middle Atlantic Coast, light north to northeast, becoming variable; South Atlantic Coast, light north to east.

Steamships departing Thursday for European ports will have moderate west to north winds and generally fair weather to the Grand Banks.

FORECAST FOR TO-DAY AND FRIDAY.

Eastern New York and New England—Fair Thursday and Friday; light to moderate north winds, becoming variable.

New Jersey and Eastern Pennsylvania—Fair, with moderate temperature Thursday and Friday; light to moderate north winds, becoming variable.

The temperature record for the twenty-four hours ended at midnight, taken from the thermometer at the local office of the United States Weather Bureau, is as follows:

	1909.	1910.		1909.	1910.
3 A. M.	52	69	4 P. M.	63	75
6 A. M.	52	68	6 P. M.	63	69
9 A. M.	54	70	9 P. M.	56	64
12 M.	58	73	12 P. M.	54	..

This thermometer is 108 feet above the street level. The average temperature yesterday was 70; for the corresponding date last year it was 58; average on the corresponding date for the last thirty-three years, 63.

The temperature at 8 A. M. yesterday was 69; at 8 P. M. it was 65. Maximum temperature, 76 degrees, at 2 P. M.; minimum, 63 degrees, at 10 P. M. Humidity, 90 per cent. at 8 A. M., 62 per cent. at 8 P. M.

Shipping and Mails.

Miniature Almanac for To-day.

Sun rises..5:53|Sun sets..5:48|Moon rises..1:4

THE TIDES.

	High Water. A.M.	High Water. P.M.	Low Water. A.M.	Low Water. P.M.
Sandy Hook	4:44	4:50	10:43	11:1
Governors Island	5:11	5:20	11:19	11:
Hell Gate	7:01	7:10	12:54	1:

Arrived—Wednesday, Sept. 28.

U. S. battleship Minnesota, Hampton Roads Sept. 27.
U. S. battleship Vermont, Hampton Roads Sept. 27.
U. S. battleship Virginia, Hampton Roads Sept. 27.
U. S. battleship Rhode Island, Hampton Roads, Sept. 27.
U. S. battleship Nebraska, Hampton Roads Sept. 27.
U. S. battleship Idaho, Hampton Roads Sept. 27.
U. S. battleship Mississippi, Hampton Roads Sept. 27.
U. S. S. Celtic, Hampton Roads, Sept. 27.
U. S. S. Panther, Hampton Roads, Sept. 27.
SS Curityba Nuevitas, Sept. 22.
SS Foxley, Cardiff, Sept. 16.
SS Marina, Antwerp, Sept. 15.
SS Allianca, Colon, Sept. 22.
SS Texas, Port Arthur, Texas, Sept. 18.
SS Atrato, Kingston, Sept. 24.
SS Jamestown, Norfolk, Sept. 27.
SS Delaware, Philadelphia, Sept. 27.
SS San Giorgio, Naples, Sept. 15.
SS Deutschland, (tank,) Hamburg, Sept. 18.
SS Wymeric, Yokohama, June 17.
SS Horatius, Buenos Ayres, Aug. 5.
SS Kathinka, Baracoa, Sept. 23.
SS Pennsylvania, Hamburg, Sept. 18.

Outgoing Steamships.

SAIL TO-DAY.

	Mails Close.	Vessels Sail.
Touraine, Havre	7:00 A.M.	10:00 A.M.
Friedrich der Grosse, Bremen	7:00 A.M.	10:00 A.M.
United States, Copenhagen	———	2:00 P.M.
Graf Waldersee, Hamburg	———	3:00 P.M.
Ancon, Naples	———	11:00 A.M.
Lituania, Rotterdam	———	2:00 P.M.
Monterey, Havana	9:00 A.M.	12:00 M.
Santa Marta, Jamaica	9:30 A.M.	12:00 M.
Allemannia, Haiti	11:00 A.M.	2:00 P.M.
Panama, Cristobal	11:30 A.M.	3:00 P.M.
Rio Grande, Brunswick	———	1:00 P.M.
City of Atlanta, Savannah	———	3:00 P.M.

SAIL TO-MORROW.

	Mails Close.	Vessels Sail.
Matanzas, Tampico	———	12:00 M.
Arapahoe, Jacksonville	———	1:00 P.M.
Dunedin, Argentina	4:00 A.M.	7:00 A.M.
Jamestown, Norfolk	———	3:00 P.M.

SAIL SATURDAY.

	Mails Close.	Vessels Sail.
St. Louis, Southampton	6:30 A.M.	10:00 A.M.
Kaiserin Auguste Victoria, Hamburg	6:30 A.M.	10:00 A.M.
Caronia, Liverpool	6:30 A.M.	10:00 A.M.
Rosalind, Newfoundland	7:30 A.M.	10:00 A.M.
Zulia, Curacao	8:30 A.M.	12:00 M.
Carolina, San Juan	9:00 A.M.	12:00 M.
Havana, Havana	10:00 A.M.	1:00 P.M.
Sarnia, Jamaica	11:00 A.M.	1:00 P.M.
Atrato, Jamaica	12:30 P.M.	3:00 P.M.
Vaderland, Antwerp	———	11:00 A.M.
Koenigin Luise, Naples	———	11:00 A.M.
Baltic, Liverpool	———	10:00 A.M.
Minnewaska, London	———	9:30 A.M.
Duca degli Abruzzi, Naples	———	11:00 A.M.
California, Glasgow	———	3:00 P.M.
Chicago, Havre	———	3:00 P.M.
Atlanta, Naples	———	———
Brazos, Galveston	———	1:00 P.M.
City of Columbus, Savannah	———	3:00 P.M.
Alamo, Tampa	———	1:00 P.M.
Comanche, Jacksonville	———	1:00 P.M.
Hamilton, Norfolk	———	3:00 P.M.

Supplementary mails are open on the piers of the American, English, German, and French transatlantic lines until within ten minutes of the hour of sailing.

Incoming Steamships.

DUE TO-DAY.

Bristol City	Fowey	Sept. 14
Thera	Jamaica	Sept. 23
Comus	New Orleans	Sept. 24
El Rio	Galveston	Sept. 25
City of Columbus	Savannah	Sept. 26

DUE TO-MORROW.

Giulia	Patras	Sept. 15
Prinz Eitel Friedrich	Havana	Sept. 26
Melapar	Kingston	Sept. 23
Merita	Havana	Sept. 27
El Norte	Galveston	Sept. 24
Provence	Havre	Sept. 24

DUE SATURDAY.

Deutschland	Hamburg	Sept. 24
Campania	Liverpool	Sept. 24
New York	Southampton	Sept. 24
Iroquois	London	Sept. 17
Luciline	Gibraltar	Sept. 17
Rio de Janeiro	Para	Sept. 20
P. Frederik Hendrik	Barbados	Sept. 24
City of Savannah	Savannah	Sept. 28
Homereus	Para	Sept. 19

By Marconi Wireless.

SS Provence, incoming from Havre, was reported 1,200 miles east of Sandy Hook at 8:20 A. M. yesterday; due at her pier, if not delayed, to-morrow evening.

SS Lorraine, outgoing from New York, was reported 150 miles west of Brow Head at 8:15 A. M. yesterday; due at Havre, if not delayed, to-day.

By United Wireless.

SS Comanche, for New York, 220 m. S. of Scotland Lightship 8 P. M., 28th.

SS Prinz Eitel Fredrich, for New York, 665 m. S. of Scotland Lightship noon, 28th.

SS City of Columbus, for New York, 120 m. S. of Scotland Lightship 5 P. M., 28th.

SS Comus, for New York, 317 m. S. of Scotland Lightship 8 A. M., 28th.

SS Sabine, for New York, 221 m. S. of Scotland Lightship noon, 28th.

SS Merida, for New York, 770 m. S. of Scotland Lightship noon, 28th.

SS Ligonier, for New York, 975 m. S. of Scotland Lightship 6 A. M., 28th.

SS Satilla, for New York, 82 m. S. of Scotland Lightship noon, 28th.

Foreign Ports.

Arrived.

SS Principe di Piemonte, at Genoa, Sept. 25.
SS Roma, at Marseilles, Sept. 25.
SS M. de Larrinaga, at Buenos Ayres, Sept. 27.
SS President Lincoln, at Hamburg, Sept. 25.
SS Amerika, at Hamburg, Sept. 26.
SS Tagus, at Barbados, Sept. 26.
SS Prinz Sigismund, at Havana, Sept. 26.
SS Uranium, at Rotterdam, Sept. 27.
SS Kennebec, at Suez, Sept. 28.
SS Adriatic, at Plymouth, Sept. 28.
SS Charlton Hall, at Valparaiso, Sept. 28.

Sailed.

SS Kaiser Wilhelm der Grosse, from Southampton, Sept. 28.
SS Majestic, from Southampton, Sept. 28.
SS Prinz Eitel Friedrich, from Havana, Sept. 26.
SS Pallanza, from Hamburg, Sept. 27.
SS Ashtabula, from London, Sept. 28.
SS Norton, from Manila, Sept. 27.
SS Italia, from Naples, Sept. 25.

Passed.

SS Adriatic, New York for Southampton, passed Brow Head.
SS Ryndam, New York for Rotterdam, passed Brow Head.
SS Cardium, New York for Port Said, passed Sagres.

Pacific Steamships.

Steamer and Destination.	Mails Close in New York.	
Hawaii, Guam, and Philippine Islands, (via San Francisco)—U. S. Transport	Sept. 30	6:30 P.M.
Japan, Korea, and China, (via Tacoma)—Antilochus	Sept. 30	6:30 P.M.
Hawaii, Japan, Korea, and China, (via San Francisco)—Chiyo Maru	Oct. 1	6:30 P.M.
Fiji Islands, Australia, (except west,) and New Zealand, (via Vancouver and Victoria, B. C.)—Marama	Oct. 2	6:30 P.M.
Japan, Korea, China, and Philippine Islands, (via Seattle)—Sado Maru	Oct. 3	6:30 P.M.
Hawaii, (via San Francisco)—Hollinian	Oct. 3	6:30 P.M.

(For Latest Shipping See Page 1.)

APARTMENT HOTELS.

THE LORRAINE
5TH AVE. & 45TH ST.
New York's Most Attractive Residential Hotel.
Unfurnished or furnished Apartments for year or longer from October 1st.
Furnished Apartments and Rooms, with Bath, transiently or permanently.
Superior Cuisine and Service Without Excessive Charges.
PAUL W. ORVIS. GEORGE C. HOWE.

Hotel Renaissance
512 Fifth Ave., Cor. 43d St.
APARTMENTS

CONVILLE BREWING CO. FAILS

Liabilities Are Given as $300,000 and Assets $300,000 to $500,000.

A petition in bankruptcy has been filed against the Thomas Conville Brewing Company, at 328-338 East Fifty-sixth Street, by the American Malting Company, Charles B. McLaughlin, Joseph J. McCannas, and the Eagle Beer Pump Company.

The business was started in 1886 by Thomas Conville and incorporated April 7, 1892, with a capital stock of $350,000, doing a business of about 50,000 barrels a year.

Several sons of Thomas Conville were Directors in the company. One of them, it is said, married a daughter of the late Superintendent of Police Thomas F. Byrnes and another married in the Ehret family.

Counsel for the petitioners said that Thomas Conville had been sick for some time past and the company did not have sufficient capital to keep the business going. The banks would lend it no more money, and as it could not raise money it was unable to put up money for licenses of saloons it controls, amounting to about $30,000. They estimated the liabilities at $300,000, of which $122,000 is secured by mortgages. The assets are estimated at from $300,000 to $500,000, principally in the plant.

M. D. CHAPMAN A BANKRUPT.

Society Man and Broker Owes $207,297 and Has Only $94,387.

Melville D. Chapman, broker and society man, has filed a petition in bankruptcy with Judge Thomas I. Chatfield in the United States District Court, Brooklyn, which yesterday was forwarded to Charles A. Tipling, referee in bankruptcy, for hearing in his office in Long Island City. His father is E. R. Chapman, senior member of the brokerage firm in 80 Broadway, Manhattan, and of which young Chapman was a member.

In his petition Chapman gives his total liabilities as $207,297.12 and his assets $94,387, of which $62,475 are bills, promissory notes, and securities; $18,912 of debts due, and $13,000 of negotiable bonds. He also declares he has no real estate or cash.

Among the creditors are L. T. Freid, $11,500; Kelly, Howell & Co., $3,500; estate of Montgomery, $2,500; William Henry Hall, $37,500, and E. R. Chapman & Co., $117,700. Among the assets are notes of A. R. Harvey and wife, $25,000; John Lewis, $20,500; J. H. Ranger, $8,000; estate of Stewart M. Brice, $250; Tiffany, $500.

Referee Tipling will hold the first hearing to-morrow, when a receiver or trustee will be appointed to take charge of the estate.

Melville D. Chapman is Secretary and Treasurer of the Darley Engineering Company, President and Director of the Orphan Copper Company and the Auto Faultless Tube Company; President, Treasurer, and Director of the Elverton Land Company, Secretary and Treasurer of the Pennsylvania Tie Company, and a Director in the Alabama Iron and Steel Company, Elliott-Chapman Coal and Coke Company, Flatbush; Jamaica and Newtown Gas Companies, Oil Fields of Mexico Company, Orleans County Quarry Company, and Richmond Hill and Queens County, and Woodhaven Gas Light Companies.

Chapman lives on a fine estate in Manhassett, Nassau County, adjoining that of William K. Vanderbilt, Jr., being prominent in the set which includes Mr. Vanderbilt, William L. Stow, Foxhall Keene, the Grace brothers, William Gould Brokaw, Harry Payne Whitney, and Payne Whitney.

ROSENFELD IN BANKRUPTCY.

Creditors Make a Personal Petition After Cafe Boulevard Failure.

Ignatz H. Rosenfeld, President of the Hungarian Restaurant Company, which carried on the Café Boulevard at Second Avenue and Tenth Street, and proprietor of the Arverne Hotel at Arverne, L. I., was petitioned into bankruptcy yesterday as a result of the bankruptcy proceedings against the restaurant company on Tuesday.

Lindsay Russell, the receiver of the company, was also appointed receiver of Mr. Rosenfeld's individual estate by Judge Holt. The petition was filed by these creditors: Jacob Horowitz, $1,750; Cahill Company, $150, and Moses Schlesinger, $50. His liabilities are estimated at $85,000 and assets are not estimated. It was said they consist of his equity in the Arverne Hotel property, estimated at between $50,000 and $100,000, but at forced sale would realize much less; furniture and fixtures of the hotel, outstanding accounts, loans and shares of stock in the Hungarian Restaurant Company and the Associated Wine Growers' Association.

The Arverne Hotel is closed at present. The property is said to comprise sixty-six city lots, with the hotel, five cottages, and other buildings, and has heretofore been said to be worth $270,000, and is mortgaged for $125,000. Mr. Rosenfeld has been in the restaurant business since 1888. He was one of the incorporators of the American agency for the Associated Wine Growers and Exporters of Hungary in July, 1907, with a capital stock of $50,000, and he has been Treasurer since then. The office was at 200 East Tenth Street, where the Café Boulevard is located.

BUSINESS TROUBLES

JOHN F. FAJEN.—John F. Fajen of 308 East Eighty-ninth Street has filed a petition in bankruptcy, with liabilities of $589 and no assets.

MARCUS SCHIFF.—Judge Holt has appointed Frank J. Waldeyer receiver in bankruptcy for Marcus Schiff, dealer in live poultry, 35 Ridge Street. Assets are $500.

OSHWITZ & CO.—Judge Holt has appointed Henry H. Silver receiver in bankruptcy for Oshwitz & Co., furriers, 63 West Fifteenth Street. Assets are $2,000.

N. SOLASH & SON.—Schedules in bankruptcy of N. Solash & Son, dealers in trunks at 125 Avenue A and 1,460 First Avenue, show liabilities of $2,755 and assets of $450, in stock.

HARRIS LEVIT.—Harris Levit, painter, 523 East 138th Street, has filed a petition in bankruptcy, with liabilities of $3,515 and nominal assets of $2,543, in accounts. He was formerly a partner with Harry Charlowsky.

MAX KARP.—A petition in bankruptcy has been filed against Max Karp, painter and decorator, 75½ Columbia Street, by these creditors: Moses Leibelsky & Son, $561; Manhattan Color Works, $42, and Howe Varnish Company, $70. Assets are $400.

FREDERICK W. EVERS.—Judge Holt has appointed George E. Frost receiver in bankruptcy for Frederick W. Evers, dealer in furniture at 30 East Twenty-first Street, and authorized him to continue business until Nov. 1. Liabilities are $50,000 and assets $20,000.

LOUIS COHN.—Judge Holt has appointed Benjamin H. Rubin receiver in bankruptcy for Louis Cohn, doing business as the Sterling Garment Company, at 656 Broadway, at the request of creditors. He agreed to act without compensation. Liabilities are $11,000 and assets $500.

SCHEK & KINGEL.—Schedules in bankruptcy of Schek & Kingel, manufacturers of brooms at 1, 7, 9, 15, and 17 Lewis Street, show liabilities of $17,027 and assets of $3,005, of which there is stock, $500, and machinery, $2,000. Among the creditors are the State Bank, $6,750, secured; Fontana & Co., $5,980, and B. O. Bowers Company, $1,396.

MARKS GOLDSTEIN.—Marks Goldstein, salesman of 52 East 120th Street, formerly a builder in Brooklyn, has filed a petition in bankruptcy with liabilities of $101,778 and no assets. Of the liabilities $89,052 were secured by mortgages on property in Brooklyn. Among the creditors are the Williamsburg Savings Bank, $60,000, secured; Title Guarantee and Trust Company, $25,000, secured, and Joseph N. Finkelstein, $9,048, deficiency judgment.

ROBINSON & ROSE.—A petition in bankruptcy has been filed against Robinson & Rose, tailors to the trade, at 146 East 125th Street, by these creditors: Louis Broff, $382; Henry I. Josephson, $31, and Abe Schultz, $353. The business was started in 1902, was carried on as a firm until July 1, 1908, when it was incorporated. A petition in bankruptcy was filed against the firm of Robinson & Rose on March 13, 1908, when they were located at 710 Broadway, which was dismissed. The corporation has a capital stock of $30,000. Assets are estimated in the petition at $3,000.

NAVASKY & BILLOWITZ.—Nathan Navasky and Louis Billowitz, who compose the firm of Navasky & Billowitz, builders and real estate dealers of 1,391 Stebbins Avenue, have filed a petition in bankruptcy with liabilities of $743,596, of which $712,500 are secured by realty mortgages on property formerly owned by them, and no assets. Among those who held mortgages are the estate of John Boyle, $112,000; Mutual Life Insurance Company, $80,000; American Mortgage Company, $80,000; Real Estate Mortgage Company, $40,000; Century Mortgage Company, $41,000; Simon Lefkowitz, $36,000; Louis J. Lefkowitz, $24,000; Francis M. Scott, $40,000, and Louis J. De Milhau, $35,000. The Guaranty Trust Company is a creditor for $28,099 on a deficiency judgment.

FERRIS MILK AND CREAM COMPANY.—A petition in bankruptcy has been filed against the Ferris Milk and Cream Company, wholesale dealers in milk at 513 West Thirty-sixth Street, by these creditors: J. H. Jones corporation, $6,511, for loans; James H. Ferster, $230, and William F. Gibs, $7. The company was incorporated on May 21, 1909, with a capital stock of $20,000, which was increased to $6,000 in May last. Joseph A. Ferris was President and J. H. Jones Treasurer. The latter is also Treasurer of the J. H. Jones Corporation. The company sold largely to hotels, steamships, and department stores, and had creameries at Lake Mahopac, Trumansburg, and Venice Centre. Liabilities are said to be $25,000 and assets $10,000. Deputy Sheriff Harris is in charge of the place on two executions for $1,267, and has levied on six horses and trucks.

LOUIS LEVIEN CUT GLASS COMPANY.—A petition in bankruptcy has been filed against the Louis Levien Cut Glass Company, manufacturers of cut glass at 33 Murray Street and Jeannette, Penn., by these creditors: McKee Glass Company, $13,000; Pike Manufacturing Company, $150; A. B. Miller & Son, Jeannette, $45, and John Ely, Jeannette, $1,500. Louis Levien started the business in January, 1904, it was incorporated on Jan. 14, 1909, with capital stock of $20,000, and he became Vice President. Oppenheimer & Arnold, attorneys for the company, said that the company is solvent, and that the bankruptcy petition will be contested and an answer filed and a jury trial demanded. They say the assets are more than $22,000 in good accounts and stock, while the liabilities are not more than $12,000. The company, they also said, has a claim against the McKee Glass Company, one of the petitioning creditors, for breach of contract, which caused damages of $20,000.

Judgments.

These judgments for amounts more than $100 were filed yesterday, the first name being that of the debtor:

Arrigoni, Arrigo—Quaker Oats Co, $1,059.
Altman, Philip—S. Rosenbaum and others, $155.
Anastos, Vlassios—R. S. Baylis, $111.
Butrice, Carmela, and others—J. Macri, $178.
Beck, Maurice—I. Sperling and others, $401.
Boldget, H. Townsend—J. Lapetina and others, $445.
Birdseye, Clarence F.—G. J. Carr, $215.
Bloom, Ike—The Tex Ta Dor Na Mfg Co, $230.
Bowler, Charles L., Jr.—I. Steigerwald Packing Co, $163.
Bowsky, Margaret, and others—H. Schreiter, $172.
Caffrey, Thomas M. D.—Breslin Hotel Co, $423.
Cohen, William—Rudolph C. Blancke Co, $233.
Diskin, Martin, (not summoned,) Martin B., (not summoned,) and James F. and others—American Stone Renovating and Stucco Co, $475.
Dill, Emma, and others—A. Battenheusen, $344.
Dreyer, Ida—B. Griffin, $206.
Ehrlich, Ferdinand and Henry (not summoned,) —S. J. Bloomingdale and others........$1,271
Frankel, Abraham—Colonial Mantel and Refrigerator Co. $108.
Fricke, Theodore R., and Emma Dill or Anna A. Battenhausen, $349.
Goldman, Reubin—Ludwig Rosenzweig, $154.
Galligan, Thomas P.—H. Steinfeld, $289.
Goldberg, Meyer—William A. Thomas Co, $244.
Hill, Myron F. O.—Sheppard, Knapp & Co $107.
Haviland, Frank W.—M. A. Holly, $357.
Heimann, Frederick W.—Wayne Sales Co, $321.
Hirsch, William—H. S. Reynolds, $437.
Harris, George—R. Garrison, $366.
Klein, Morris, et al.—M. M. Stark, $133.
Kellner, Abraham—I. Lond, costs, $128.
Laskey, H. B.—W. H. Wheeler, $266.
Lesser, Harry J.—Topping Brothers, $208.
Livermore, William W.—E. A. McAlpin et al., $177.
Lufkin, Daniel I.—F. E. Turner, $283.
Moody, Arthur B.—A. M. Grean, $219.
Mano, John—U. S. Dash and Fender Co., $107.
Muir, Joseph—Inter-State Medical Journal Co., $111.
Moses, Joseph H., Simon W., (not summoned,) and Joseph H. et al.—W. Jacobs, $114.
Malakoff, Samuel—M. Weinstein, $1,686.
Mullins, Saniel J.—Stewart Distilling Co., $421.
Miller, Charles, et al.—People, &c., $500.
McMillan, Frederick B.—E. Vaas, $114.
McArdle, Michael—R. Herold, $129.
McKee, William, et al.—H. Schretter, $172.
Nelson, Horatio—H. Sague et al., $335.
O'Brien, James F.—Browning, King & Co., $1,148.
Pratt, S. Charles—J. Cartledge et al., $125.
Proctor, George H., et al.—H. S. Strauss, $606.
Passman, Nathan, et al.—T. Heilpern, $318.
Rieder, Ernest and Mary L.—R. H. Williams et al., $826.
Rainsford, Harry S.—Meany Printing Co., $1,862.
Rosoff, Samuel R.—A. M. Stanley, $240.
Renguaeschi, Giovanni and Lina—L. Bosca, $123.
Rapp, Paul, (not summoned,) et al.—S. Columbus, $591.
Seymour, Benjamin G.—I. L. Cohn, $102.
Senalak, August, et al.—S. Columbus, $591.
Spitz, Eugene—Union Exchange National Bank of New York, $1,435.
Spielberg, Jacob et al.—Peoppe, &c., $500.
Thorn, Thomas R.—A. D. L. Fuente, $199.
Ubelmesser, Charles R.—Library Bureau, $102.
Wood, H. Stanley—G. S. Dearborn et al., $992.
R. Morgan & Co., Inc.—M. M. Einson, $209.
Union Painless Dentists—H. W. Fairfax, $199.
Gotham Contracting Co.—M. A. Darby, $137.
Haines Realty Co.—J. F. Calder, $12,401.
Stoner Realty and Construction Co.—J. E. Winne, $1,822.
Amarene Spring Water Co. et al.—H. S. Strauss, $606.
Pattern Co.—D. Medzigian, $301.
Longfellow Realty Corporation—T. Heilpern, $315.

Satisfied Judgments.

The first name is that of the debtor, the second that of the creditor, and the date that when judgment was filed.

Bremer, Albert R.—C. O. Weisz et al., June 28, 1910, $797.
Freeman, Albert E.—B. F. Goodrich Co., March 17, 1909, $236.
Same—Q. Crowley, May 12, 1908, $174.
Fredericks, Gertrude—F. J. Fredericks, June 16, 1910, $121.
Jandorf, Morris—Arthur J. Rieser & Co., Inc., Sept. 21, 1910, $181.
Levy, Simon D.—Robert Fulton Realty Co., Aug. 29, 1910, $215.
Loftus, John—F. F. Lowenfeld, July 5, 1910, $352.
Mosher, Norman H., Edward M. Harrington, and Charles Hayman—E. Bonar, Dec. 21, 1909, $1,840.
Matchless Match Co.—E. P. Remington, Sept. 26, 1910, $225.
Roddy, John S.—J. Sullivan, Aug. 18, 1903, $678.
Ruege, Arnold—Kerin & Dunn, April 14, 1908, $155.
Raimon, Albert, Marcle, and Jean—A. W. Durante, March 14, 1910, $2,597.
Stephenson, Howard P.—Merchants and Mechanics Savings Bank, Inc., May 19, 1910, $3,735.
Spiero, Moses, and Jacob W. Loeb—M. Ardagania, March 10, 1910, $5,170.
Rosenwasser, Leo—City of New York, Feb. 11, 1909, (vacated,) $293.
Woodward, John S.—C. B. Marz et al., Sept. 22, 1910, (vacated.) $140.

SCHOOLS.

NEW YORK—Manhattan.

Electricity Offers You Unlimited Opportunities

You can study electricity at home during your spare time with the International Correspondence Schools of Scranton, Pa. Courses to fit your every need from a complete course covering every branch of electricity to one covering simple, interior wiring.

Thousands of men have studied to successful positions through our methods. The cost is moderate and may be paid monthly. Textbooks furnished free.

We offer 210 salary raising courses for ambitious men and boys to choose from.

Circular Mailed Free.

The International Correspondence Schools Free Exhibit, Tribune Building, 160 Nassau St., N. Y.

VISIT **Riverdale Country School for Boys** (4th Year.)

14 Acres among the Riverdale estates overlooking Van Cortlandt Park. School open for inspection every day. Quickly reached by Broadway Subway Express. Boarding Pupils have all the advantages of a country school located a hundred miles from the city. Day pupils live in the healthful open country from morning until dusk. Substantial preparation for college. Thorough work with younger boys. Send for catalogue. School now in session. Frank S. Hackett, Head Master, Riverdale-on-Hudson, New York City.

GORDON-WINSTON SCHOOL FOR GIRLS, 520 West End Avenue, reopens Monday, Oct. 3. Students kept until 6 P. M. Recreation in open air from 2 to 4:30.

Bowen School for Girls 140 West 93d St. College Preparatory and General Courses. Reopens September 29th.

SCHOOLS.

NEW YORK—Manhattan.

Groff Country School Deal Beach, N. J.

An unrivalled Boarding School at "Kildysart," a magnificent estate on the New Jersey Coast, entirely beyond description; see it personally. Adequate classroom, every comfort of the modern home, with boating (on Deal Lake), golf, horseback riding and other outdoor sports, carefully directed.

No grades or forms that a boy must fit. Limited enrollment. Separate department for boys 8 to 14 years.

Fall term begins September 26th.
WYATT W. RANDALL, Ph. D., Headmaster.

THE GROFF SCHOOL 228 West 72d St., New York

An ideal Day School for boys, where the same high standards of personal instruction of the Groff Country School are maintained. A most modern and complete school building, on one of the best streets in the city. All preparation of lessons directed at the school by regular teachers. Free use of largest gymnasium in New York. Also swimming pool and athletic field—all conveniently near. Limited enrollment. Separate department for boys 8 to 14 years of age. Fall term begins September 29th.
HARTMAN NAYLOR, Ph. D., Headmaster.
For catalogue, testimonials and terms address or call on
JOSEPH C. GROFF,
228 West 72d St., New York City,
or "Kildysart," Deal Beach, N. J.
'Phones, 744 Col.—1029 Deal Beach.

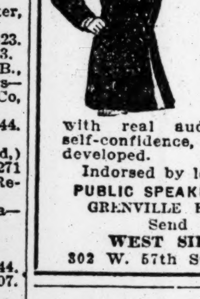

SPEECH!

How to talk effectively in business, politics, society, at dinners and public meetings taught evenings by actual practice in auditorium with real audiences. Salesmanship, self-confidence, power and personality developed.

Indorsed by leading business men.
PUBLIC SPEAKING CLUB OF AMERICA
GRENVILLE KLEISER, INSTRUCTOR.
Send for booklet.
WEST SIDE Y. M. C. A.
302 W. 57th St., Phone 3300 Col.

Dwight School 15 W. 43d St. one block from Grand Central Station.
PREPARES FOR
all colleges and Technical Schools
31 Years of Successful Work
INDIVIDUAL INSTRUCTION.
UP-TO-DATE METHODS.
Chemical and Physical Laboratories.
Gymnasium and Athletics. Music.
SCHOOL REOPENS SEPT. 26TH.
SEND FOR PROSPECTUS.
Principals: EMIL E. CAMERER, ARTHUR WILLIAMS.

COLUMBIA GRAMMAR SCHOOL
FOUNDED 1764.
NEW FIREPROOF BUILDING.
93d Street and Central Park West
BOYS SUCESSFULLY PREPARED FOR COLUMBIA, CORNELL, HARVARD, PRINCETON, YALE, and other Colleges. FULL BUSINESS COURSE. PRIMARY CLASSES. Laboratories, Gymnasium, Playgrounds, Athletic Field. Special Courses arranged for boys who have failed in College Entrance Examinations.

THE FINCH SCHOOL, 61 E. 77th St., New York City.

A day school for girls from sixteen to twenty years of age, corresponding to college, which develops individuality, cultivates the human interests and sympathies, and is abreast of modern thought. Curriculum includes Psychology, Ethics, Economics, Sociology, Law, English, Living Languages, Music, and Art. New fireproof ten-story building equipped with every appliance essential to safety and comfort. Open air basket ball and tennis court.
MRS. JESSICA GARRETSON FINCH, A. B., LL. B., Principal.

IRVING SCHOOL
L. D. RAY, 35 W. 84th St.
Thorough preparation for college or business. Elementary, Primary, and Intermediate Departments.
No home study for boys under fifteen.
GYMNASIUM—LABORATORY
TELEPHONE 2606 RIVERSIDE.
21st year begins Sept. 29. Year book on request.
Dr. Ray now at school daily.

Kelvin School,
331 West 70th Street. Phone 3396 Col.
G. A. L. DIONNE, Head Master.
Makes a specialty of rapid and thorough preparation of boys for the entrance examination of all colleges. Seventh year of highly successful work. Descriptive prospectus sent free upon application. Parents are invited to visit the school.
Head Master's hours, 9:00 to 4:00 Daily.

SYMS SCHOOL,
49-51 EAST 61ST STREET.
TWELFTH YEAR Opens October 3.
Last year Ninety-six Boys under Fourteen Teachers. Ages six to eighteen. Special emphasis on English in all forms. Instruction in Manual Training, Drawing, Singing and Elocution. Boys kept busy in classes, study periods, and recreation from 9 to 5 o'clock. Applicants must be well recommended. Office open during September.
WILBERT P. FERGUSON, Head Master.

THE KOHUT SCHOOL
A COUNTRY SCHOOL IN NEW YORK CITY FOR JEWISH BOYS.
By Subway or train in 25 minutes.
25 acres of ground.
GEORGE ALEXANDER KOHUT, Principal,
254th St. & Independence Av.,
Riverdale-on-the-Hudson, New York City.
'Phone 367 Kingsbridge. Opens Sept. 26.

SCHOLARSHIP.

Well-known boarding school, giving certificates to college, offers scholarship to desirable pupil preparing for college; also excellent musical advantages, vocal or instrumental, to pupil able to play for kindergarten and gymnastics; references required. Address Boarding School, X 128 Times.

HARLEM PREPARATORY SCHOOL
N. E. COR. 7TH AVE. & 125TH ST.
Thorough preparation for Columbia, Yale, Harvard, Cornell, and Engineering Schools.
Chemical and Physical Laboratory.
REGENTS' CERTIFICATES.
Day and Evening Sessions. Individual Attention.
J. Weil, B. S., M. E. S. Gerschanek, M. A.

MISS KELLER'S SCHOOL.

Small resident department and fully graded Day School in new fireproof building. Kindergarten to College. Also advanced courses in Literature, Art, Music, Household Arts, etc. Tennis, Basket Ball on Roof Garden, Gymnasium. Eleanor I. Keller, Ph. M., 35-37 East 62d St. Office hours, 10-4.

TRINITY SCHOOL
139-147 WEST 91ST ST.
FOUNDED 1709. PRIMARY, GRAMMAR and HIGH SCHOOLS. UNEXCELLED EQUIPMENT. PREPARES FOR ALL COLLEGES. SEND FOR CATALOGUE.
A VERY FEW PLACES ARE STILL OPEN.

PRIVATE CLASSES FOR BOYS
F. H. KIRMAYER, S. B.
712 MADISON AV., (COR. 63D ST.)
From 7 years through college preparation. Boys exercise daily under supervision on private field, 5th Av., off Central Park. Office opens Sept. 15. School Oct. 3.

TUTORING In Preparatory Work for Entrance to College. All branches taught. Lessons given at home. 21 years' experience. Send for circular.
EDWIN W. RAND, A. M.
Care of A. M. HUDNUT, 5 Nassau St., N. Y.

The Sachs School for Girls,
116 West 59th St.
Charles H. Leetc, A. M., Ph. D., Principal.
Primary, Intermediate, and High School.
Opens Wednesday, Oct. 5th.

Riverside School,
869 WEST END AVENUE,
Between 102d and 103d Sts.
Kindergarten, Elementary, High School, and College Preparatory. Reopens Oct. 3d.

College preparation; tutoring; all subjects; individual instruction the ideal method; all my pupils successful. O. L. Schwarz, A. M., 1,774 Washington Av., Bronx.

SCHOOLS.

NEW YORK—Manhattan.

The Barnard School of HOUSEHOLD ARTS 226 W. 79th St.
Cooking, Embroidery, Millinery, Dressmaking, Household Decoration, Accounts, Management.
One or all subjects may be taken. Private classes of 6 or more formed on request. Extension courses for young matrons. 2d year opens Oct. 11. Catalog. Tel. 9969 Schuyler.

BARNARD SCHOOL FOR BOYS
721 ST. NICHOLAS AVE., COR. 146TH ST.
616 RIVERSIDE DRIVE, COR. 139TH ST.
Thorough preparation for college or business. Gymnasium. Play Ground. Over 100 graduates in leading colleges. All grades. 25th year begins Sept. 28th.

BARNARD SCHOOL FOR GIRLS
College Preparatory & General, 421 W. 148th St
Kindergarten & Elementary, 423 West
15TH YEAR begins Sept. 28th. Catalog.

BARNARD ELEMENTARY SCHOOL
226 W. 79th St. Kindergarten, Primary Boys, Girls. 2nd yr. begins Oct. 3. Catalog. Tel. 9969 Schuyler.

Sachs Collegiate Institute
SCHOOL FOR BOYS
38 West 59th Street.
Thirty-ninth year begins on Wednesday, Sept. 28, 1910
Primary, Intermediate, and High school Departments. Thorough preparation for all colleges. Special Commercial Course. Classes restricted in number. Lessons prepared in School. Carefully supervised athletics. Laboratory, Gymnasium.
Dr. OTTO KOENIG - Principal

Berkeley School
Founded 1880.
72d St. & West End Ave.
Prepares Boys Thoroughly for All College and Technical Schools. Small classes with Individual Instruction. Afternoon Study Hour. Military Drill (optional). Library and Thoroughly Equipped Chemical and Physical Laboratory. Gymnasium and Athletic Field. Athletics under experienced Trainer. Special attention given to primary instruction—the foundation of all education. No Home Study for Young Boys. Separate Building for Primary and Junior Departments.
31st year begins Sept. 29th.
Illustrated Catalogue upon application.
JOSEPH CURTIS SLOANE, Headmaster.

A Resident Home and School for Girls
255 West End Ave., New York City
Desiring Choice of Schools for Studying Music, Art, Etc.
Finishing Courses. French and German Resident Teachers. Connections with the Best Private Schools and Colleges. Strict Supervision and Chaperonage.
MISS BETTELHEIM, Principa
MRS. ALEXANDER KOHUT, Advisory Principal

HAMILTON INSTITUTE FOR BOYS
Nineteenth year begins Sept. 28th.
COLLEGE AND COMMERCIAL PREPARATION.
CERTIFICATE ADMITS TO ALL LEADING COLLEGES.
All lessons prepared at school under class instructors.
For Catalog Address 45 West 81st St.
Office hours 9-3. Tel. 9080 Schuyler.

HAMILTON INSTITUTE FOR GIRLS
3 West 81st St., overlooking Manhattan Square and Central Park. College certificates. Graduate instructors, men & women. Luncheon optional. Study hours. Gymnasium, Basket Ball, Tennis, Outdoor play. Post graduates work in Literature, Music, and Art. School limited to seventy-five pupils. Office hours, 10 to 4. Tel. 9151 Schuyler.

THE CARPENTER SCHOOL
FOR BOYS—310 WEST END AVE.
8TH YEAR BEGINS OCTOBER 3, 1910.
Undertakes thorough work above kindergarten. Supervision of students and their studies from 9 A. M. to 6 P. M. Open air exercise 1:30 to 4 P. M. all Winter. Everything done to interest pupils and teach them the advantages of individual effort. Teachers are specialists. Equipment ample.
Masters of Modern Languages a Feature.

Collegiate School
241 WEST 77TH STREET.
Boys prepared for the Colleges and Scientific Schools. Well-equipped Gymnasium. Reopens Wednesday, September 28.
Pending the appointment of a head master the school will be under the direction of the Rev. Edward B. Coe, D. D., Chairman of the Board of Trustees.
All communications may be addressed to Miss Clara S. Marsh, Secy., at the school.

Alcuin Preparatory School
KINDERGARTEN THROUGH HIGH SCHOOL
11½ WEST EIGHTY-SIXTH STREET
Reopens Wednesday, September 28.
Catalogue and information about east side stage on application. Office Hours 9-12 daily after Sept. 10.

THE CUTLER SCHOOL
FROM KINDERGARTEN TO COLLEGE.
More than four hundred graduates have entered Harvard, Yale, Princeton, and Columbia. Complete academic and athletic equipment. Small classes and individual instruction. Reopens Oct. 3. 20 East 50th St.
ARTHUR H. CUTLER, Headmaster.

A Country School for Girls in New York City. Best features of country and city life. Out-of-door sports on school park of 35 acres near the Hudson River. Full academic course from primary class to graduation. Upper class for advanced special students. Music and art. Summer session. Certificate admits to college. School coach meets day pupils. Opens Oct. 5. Miss Bangs and Miss Whiton, Riverdale Av., nr. 252d St. W.

CARNEGIE HALL GYMNASIUM.
57th St. and 7th Av. Twelfth Season.
Largest and best equipped private gymnasium. Classes and Individual Instruction given to Girls, Boys, Ladies, and Gentlemen. Evening Classes. HENRY PANZER, Director.

The Brown School of Tutoring.
FIFTH YEAR.
One student at a time with each teacher accomplishes 2 or 3 years' regular school work in one. Lessons at home or at the school. 168 West 72d St. Telephone, Columbus—8257.

BURROUGHS SCHOOL,
22 West 45th Street.
A SCHOOL THAT STANDS FOR THOROUGHNESS.
Building now open for inspection.
Visitors welcome. 'Phone, Bryant 2536.

The Misses Rayson's
School for Girls Re-opens Oct. 6th.
164-166-168 WEST 75TH ST.

GARDNER SCHOOL FOR GIRLS
607 5TH AVE.
Day and Resident pupils. College Preparatory, Seminary Courses, Small Classes, Music, Art, Languages.

The Davidsburg Boarding and Day School
FOR LITTLE CHILDREN, 114 W. 85th St.
Home advantages and special training for girls under 14. Term begins Oct. 5, 1910.

MISS McFEE'S SCHOOL Boarding and Day
152 WEST 72D ST.
Kindergarten to college. Popular finishing courses.

MANHATTAN COLLEGE,
Broadway and 131st St.
For Catalogue No. 8 address BRO. JEROME, Pres.

Registered Regents' Diplomas, all professions; college preparation, tutoring; hundreds successful. Collegiate, 59 West 96th.

Kindergarten Training.—Successful courses, all Maxwell's licenses; scholarships. Froebel Normal Institute, 59 West 96th.

Miss Pound's Preparatory School for Girls, 237 West 107th.—Kindergarten, elementary; reopens October 5th.

ITALIAN spoken from first lesson. Special Tourist Course. Prof. Maglietta, Masonic Hall, 23d St.

French, German, Spanish, Italian—The Language Phone Method, 807 Metropolis Bldg., B'way & 16th St., N. Y.

SCHOOLS.

NEW YORK—Westchester County.

SIR LAUNFAL ACADEMY
NEW ROCHELLE (Webster Ave.) N. Y.

SENIOR HALL.

AN IDEAL BOARDING AND DAY SCHOOL FOR BOYS AND YOUNG MEN. 30 MINUTES FROM NEW YORK. PREPARES FOR COLLEGE, ANNAPOLIS AND WEST POINT. SEPARATE BUILDINGS FOR SENIOR AND JUNIOR DEPARTMENTS. BOYS ALWAYS UNDER THE CARE OF A MASTER FOR STUDY, RECREATION AND ATHLETICS. INDIVIDUAL INSTRUCTION. STRICT DISCIPLINE. MILITARY DRILL. FOOTBALL, BASKETBALL, HOCKEY, ICE SKATING, BASEBALL, TENNIS, BOATING, AND SWIMMING IN SEASON UNDER COMPETENT MASTERS. LARGE ATHLETIC FIELD, EXTENSIVE GROUNDS, EXPERIENCED FACULTY.
CATALOGUE ON REQUEST.
TELEPHONE 1987 NEW ROCHELLE.

Chappaqua Mountain Institute
VALHALLA, WESTCHESTER CO., N. Y.
A Co-Educational Friends' School in the Real Country. 40th year. 25 miles from N. Y.; 70 acres; 500 ft. altitude. Preparatory, Commercial, Manual Training, Domestic Science, Music and Art Departments; Separate Department and Home Mother for young children. Gymnasium. $300-$375 a year. Catalog.

TRINITY SCHOOL, Mamaroneck-on-Sound. Boarding and Day School for Boys. Thorough preparation for college and business. REV. W. H. C. LYLBURN, A. M., C. E., Headmaster.

RYE SEMINARY, RYE, N. Y.
A SCHOOL FOR GIRLS.
Principals:—Mrs. LIFE and the Misses Stowe.

New York—Manhattan.

COMMERCIAL DEPT NEW YORK PREPARATORY SCHOOL 15 W 43d St. 23d YEAR
THE SCHOOL THAT TRAINS THE INDIVIDUAL
Stenography ‖ Bookkeeping

Bookkeeping, Shorthand, Typewriting, Penmanship, Civil Service and Academic Departments.
Day and Evening Sessions.
Call or write for Catalogue.
Eastman School
123d St. & Lenox Ave.

CLASSES FOR BUSY WOMEN
Dressmaking, Millinery, Cooking, Oil Painting, China Painting.
BUSINESS COURSE
Elocution, Mandolin, Guitar, Gymnasium.
DAY AND EVENING CLASSES.
NEW TERM BEGINS SEPTEMBER 26.
HARLEM Y. W. C. A., 74 West 124th St.

NIGHT SCHOOL

Every year hundreds of young and middle-aged men and women increase their salary by attending the EVENING sessions of THOMPSON'S PRACTICAL BUSINESS SCHOOL, 51 WEST 14TH ST. All COMMERCIAL subjects; INDIVIDUAL instruction; begin at any time; terms very LOW and instruction the very BEST. Open Monday, Wednesday and Friday evenings.
A. W. MADISON, Principal.

ACCOUNTANCY.—Professional education in Accountancy affords training for the practice of a new and uncrowded profession and for greater earning power in private employment. A 70-page catalogue of professional course will be furnished upon application. Geo. E. Beck, Educational Director, 215 West 23d St.; Milton J. Davies, Educational Director, 11 Bond St., Brooklyn; Pace & Pace, 50 Church St., N. Y.

LAW INSTRUCTION
for managers, secretaries, treasurers, real estate men, credit men, and business men generally. A thorough course. Booklet furnished upon application to Geo. E. Beck, Educational Director, 217 W. 23d St., New York; Milton J. Davies, 12 Bond St., Brooklyn.

HARLEM Y. M. C. A., 9 WEST 125 ST.
Evening School STARTS OCTOBER 3.
Classes in Surveying, Drafting, Illustrating, Economics, Plan Reading and Estimating, Languages, Commercial Subjects, etc. Gymnasium and Baths. Write for Booklet.

THE Paine UP-TOWN BUSINESS SCHOOL 1931 BROADWAY, COR. 65th
Shorthand
Typewriting
Telegraphy
Bookkeeping, etc.
Taught Day and Evening.
Catalogue.

NEW YORK LAW SCHOOL. Day School, 174 Fulton St., Evening School, New York City. "Dwight Method" of instruction, LL.B. in two years. LL.M. in three years. High standards. Send for catalogue. GEORGE CHASE, Dean.

FRENCH COURSES
for gentlemen. Elementary and Advanced. Monday, Thursday evenings. Theory, practice, French lectures and meetings. Opening October 3d; circulars. FRENCH Y. M. C. A., 109 West 54th St.

De Lancey School for Girls
301 West 98th St.
Kindergarten, Primary, Grammar and College Preparatory departments. Classes for small boys. 30th year begins Oct. 3rd.

HAMILTON GRANGE SCHOOL
513 W. 142d St., (near B'way.)
Kindergarten to college. Reopens Oct. 3d.

THE BENJAMIN SCHOOL FOR GIRLS
144 Riverside Drive, between 86th and 87th Sts.
General Academic and College Preparatory Courses.
6TH YEAR BEGINS OCTOBER 5TH.

PRIMARY CLASSES For Boys and Girls.
Miss Edna Le Vino will reopen her Kindergarten and Primary Classes Oct. 3d, 4th year, at 77 East 91st St. Information on application.

GORDON WINSTON SCHOOL FOR GIRLS, 520 West End Avenue, New York, Will reopen Monday, October 3d. Students kept until 6 P. M. Recreation in open air from 2 to 4:30.

MISS ATKINS' SCHOOL,
48 WEST 95TH STREET.
Kindergarten, Elementary, Academic. Term begins Sept. 27.

THE SEMPLE 241 Central Park West, cor. 84th St.
Boarding and Day School for Girls and Kindergarten. Reopens Oct. 5th.

LOOKING FOR A SCHOOL OR CAMP? YOU CAN FIND THE SCHOOL WANTED by writing School Agency, M.-41 Park Row, N. Y.

THE ELLIMAN SCHOOL Normal training class and Kindergarten.
28th year. 167 W. 57th St., opp Carnegie Hall.

Tutoring, chaperoning, shopping; backward or delicate children given special care; best references. Z 22 Times.

The Earle Collegiate Girls' Day and Boarding.—15th year; select preparatory, finishing school; children's department special; study classes. 59 West 96th St.

NEW YORK—Peekskill.

WORRALL HALL ACADEMY. Military. 45th Year. Location, Accommodations and Educational Facilities unsurpassed. Primary, Academic, Business Courses. A few vacancies at moderate rates. Illustrated catalogue. Peekskill, P. O. Box 217.

NEW YORK—Nyack.

BERKELEY ACADEMY,
for a few boys. Individual instruction; natural home life. Extensive grounds fronting river.
NYACK-ON-HUDSON, N. Y.

NEW YORK—Scarsdale.

St. David's Hall, Scarsdale, N. Y.—Thorough preparation of boys for college or business. Number limited. Ideal surroundings. Revd. WM. L. EVANS, M. A.

NEW YORK—Long Island.

ST. MARY'S SCHOOL for Girls, Garden City, Long Island, N. Y. Miss Miriam A. Byte, Principal.

SCHOOLS.

NEW JERSEY—Blairstown.

Blair Academy
BOYS Blairstown, N. J. GIRLS
In the healthful highlands. Beautiful lake. Magnificent buildings. 100-acre campus. Two gymnasiums. Indoor swimming pool. New athletic field, ¼-mile running track. Offers a general course, or preparation for any college or technical school. Before you choose a school, send for illustrated catalogue and "know" Blair Academy. JOHN C. SHARPE, A.M., D.D., Prin., Box W.

NEW JERSEY—Hoboken.

STEVENS SCHOOL
STEVENS INSTITUTE OF TECHNOLOGY
River St., bet. 5th and 6th Sts., Hoboken, N. J.
REOPENS SEPT. 12TH, 1910.
Registration day Sept. 6th.
Examination for admission Sept. 7, 8, 9.
Courses of study preparatory to Universities, Colleges, Schools of Science, Law, and Medicine.
The rate of tuition is $150 per year.

NEW JERSEY—Pennington.

PENNINGTON Seminary School for Boys No longer co-educational. Prepares for all colleges. Also Commercial and Manual Training Courses. Elocution, Music, Pipe Organ. Summer Camp. SEPARATE HOME JUNIOR DEPARTMENT. For catalogue, address J. MORGAN READ, D. D., President, Box Q, Pennington, N. J.

NEW JERSEY—Roselle.

THE ALCOTT SCHOOL,
ROSELLE, N. J.
A charming, homelike school for Boys; 14 miles; prepares for Business or College.

NEW JERSEY—Morristown.

Miss Dana's School for Girls
Morristown, N. J. Beautiful, healthful New York suburb. Music, Art, Languages. 33rd year begins Sept. 28. Circular of MISS LOUISE L. NEWELL, Prin.

NEW ENGLAND—Connecticut.

The Catharine Aiken School
Stamford, Conn., near New York City
General and College preparatory courses. Music, Art, and Modern Languages. Address
Mrs. Harriet Beecher Scoville Devan, WELLESLEY

Miss Baird's School for Girls
70 West Ave., Norwalk, Conn. 36th year. Intermediate, College Preparatory and General Courses. Superior advantages in Music, Art, and the Languages. Gymnasium. The home life is replete with inspiration.

WASHINGTON, D. C.

National Cathedral School
FOR BOYS (EPISCOPAL)
A Country School occupying its beautiful new home on Mount St. Alban, Washington, D. C. Offers exceptional advantages in preparing boys for colleges and universities. Under the direction of the Bishop of Washington. All the attractions of the Capital; delightful location; large gymnasium. For catalogue address E. L. GREGG, Headmaster, Box A E.

PENNSYLVANIA—Lansdowne.

THE BROOKWOOD SCHOOL FOR NERVOUS AND BACKWARD CHILDREN.
In the suburbs of Philadelphia. 7 acres. Kindergarten Sloyd. Music. Gymnastics. Booklet.
R. W. BREWSTER, PRINCIPAL, LANSDOWNE, PA.

MARYLAND—Annapolis.

ST. JOHN'S Preparatory School for boys over 13 years; Annapolis, Md., Healthful location; fine gymnasium; Military Department under army officer; terms $300.

INSTRUCTION—DANCING.

THE CHALIF
NORMAL SCHOOL OF DANCING,
7 WEST 42D ST.
Private Classes for ladies, gentlemen, adults and children, in "Body-Building" and "Hygiene," by means of dancing; also classical, aesthetic, national, folk and fine ballroom dancing.
LOUIS H. CHALIF, Instructor,
Graduate Imperial Ballet School, Russia.

INSTRUCTION—Musical.

THE ELINOR COMSTOCK PIANO SCHOOL
Miss Elinor Comstock, pupil of Theodore Leschetizkey, announces the opening of a PIANO SCHOOL for RESIDENT and DAY pupils October 12, 1910. Miss Elinor Comstock, 749 Madison Ave.

PIANO INSTRUCTION Let me be your Mentor and you assuredly will be most grateful to me.
GLUCK, 950 Trinity Ave., Bronx.

The National Conservatory of Music of America, 126 W. 79th St., New York. Mrs. Jeannette M. Thurber, Founder and Pres. For catalogue address The Sec'y.

Inst. of Mus. Art. City of New York, Box 125, 120 Claremont Av., Frank Damrosch, Dir.

Miscellaneous.

Learn dressmaking and millinery; you will always have work; hats and patterns made; evening school open Monday, Wednesday, and Friday. McDowell Dressmaking and Millinery School, 310 6th Av., Cammeyer Building, Mrs. Lynn, Principal.

BANKRUPTCY SALES.

DISTRICT COURT OF THE UNITED STATES for the Southern District of New York.—In the matter of HYMAN GOLDBERG and JACOB ROSENBLUM, individually and composing the firm of H. GOLDBERG & CO., Bankrupts.

Notice is hereby given that the personal property belonging to the estate of the above-named bankrupts, consisting of a stock of satin, woolens, silks, piece goods, partly manufactured garments, coats, cloaks, fixtures, desk, and safe, will be sold at public auction by Charles Shongood, U. S. Auctioneer, at the bankrupts' premises, No. 29 West 17th St., in the Borough of Manhattan, City of New York, on the 29th day of September 1910, at 2 P. M.

Dated New York, Sept. 21, 1910.
JOSIAH CANTER, Receiver.
MYERS & GOLDSMITH, Attorneys for Receiver, 100 Broadway, New York City.

CONTINUATION SALE
Commencing with Lot 301.
IN THE DISTRICT COURT OF THE UNITED States for the Southern District of New York.—In Bankruptcy.—In the matter of THE ERKINS COMPANY, Bankrupt.—Chas. Shongood, U. S. Auctioneer for the Southern District of New York in bankruptcy, sells this day, Thursday, Sept. 29th, 1910, by order of the Court, at 2 P. M., at 305 Madison Av., Borough of Manhattan, and immediately thereafter at 143 Varick Street, assets of the above bankrupt, consisting of benches, vases, sundial pedestals, mantels, tables, flower boxes, electroliers, marble statues, plaques, fountains, well heads, water spouts, glass globes, caen stone and Portland cement, furniture and fixtures.
HENRY J. BLOCK, Trustee.

IN THE DISTRICT COURT OF THE UNITED States for the Southern District of New York. —In Bankruptcy.—In the matter of GLUCKLICH & LAIGHOLD, Bankrupts.—Charles Shongood, U. S. Auctioneer for the Southern District of New York in Bankruptcy, sells this day, (Thursday,) Sept. 29, 1910, by order of the court, at 10:30 A. M., at 20 Division St., Borough of Manhattan, assets of the above bankrupts, consisting of cloaks, suits, woolens, trimmings, cut goods, goods in the course of manufacture, machines, power tables, safe, fixtures, &c.
WM. F. CARELL, Receiver.
SAMUEL S. BRESLIN, Attorney for Receiver, 320 Broadway, New York.

IN THE DISTRICT COURT OF THE UNITED States for the Southern District of New York. —In Bankruptcy.—In the matter of MORRIS FREEMAN, Bankrupt.—Chas. Shongood, U. S. Auctioneer for the Southern District of New York in Bankruptcy, sells Monday, Oct. 10, 1910, by order of the court, at 10:30 A. M., at 113 Leonard Street, Borough of Manhattan, assets of the above bankrupt, consisting of woolen remnants, rolltop desk, fixtures, &c.
EDWARD W. BUTCHER, Trustee.
LOUIS LICHTENBERG, Attorney for Trustee, 320 Broadway.

BANKRUPTCY NOTICES.

AT A STATED TERM OF THE UNITED States District Court for the Southern District of New York, held at the Court House in the Post Office Building, in the Borough of Manhattan, City of New York, on the 28th day of September, 1910.—Present, Hon. George C. Holt, District Judge.—In the matter of RUDOLPH NOEL & COMPANY, Alleged Bankrupts.

It appearing to my satisfaction by the petition of Samuel Blumberg, dated the 26th day of September, 1910, and the certificate of the Marshal of the United States for the Southern District of New York, filed in the office of the Clerk of the above-named court, that a petition in involuntary bankruptcy was filed herein on the 31st day of August, 1910, praying that Rudolph Noel, Philip Noel, and Max Hirsch, individually and as members of the firm of Rudolph Noel & Company, be adjudicated bankrupts, and that a subpoena directed to the said Rudolph Noel was duly issued out of this court to the Marshal of the United States for the Southern District of New York, and the said Marshal, having been unable to serve same on Rudolph Noel for the reason that he is not within this district, so that personal service can be made upon him, although diligent effort has been made to effect the said service,

Now, on motion of Samuel Blumberg, attorney for the receiver, it is hereby

Ordered that the said Rudolph Noel appear in this court at a stated term thereof, to be held in the Southern District of New York, at the United States Post Office Building, in the Borough of Manhattan, City of New York, on the 13th day of October, 1910, to answer, demur, or otherwise plead herein to the said petition heretofore filed herein, and it is further

Ordered that this order be published in The New York Times, a newspaper published in this district, once a week for two successive weeks, the first of said publications to be made on or before the 29th day of September, 1910, and it is further

Ordered that a certified copy of this order and of the petition on which it is based, and subpoena be mailed to the said Rudolph Noel at his last known place of business, 37 Maiden Lane, in the Borough of Manhattan, City of New York, and his last known residence, No. 143 West 140th Street, in the Borough of Manhattan, City, County, and State of New York, on or before the day of the first publication.

GEO. C. HOLT, U. S. D. J.

UNITED STATES DISTRICT COURT, SOUTHern District of New York.—In the matter of SOL AARONS & COMPANY, Bankrupt.

Pursuant to an order of the Hon. Learned Hand, one of the Judges of this court, dated the 4th day of August, 1910, and duly filed in the office of the clerk of this court, to which order reference is more fully made, notice is hereby given that all persons, firms, or corporations making any claim to any of the accounts of the bankrupt herein or the proceeds thereof pledged to James Talcott by the said bankrupt, are required to file their claims to said accounts or the proceeds thereof with William Allen, Esq., Referee in Bankruptcy, at his office, No. 67 Wall Street, Borough of Manhattan, New York City, on or before the first day of October, 1910, and in default of such filing, all claimants to said accounts or the proceeds thereof will be barred forever from making any claim or asserting any title or ownership to any of said accounts or the proceeds thereof that may hereafter be distributed as the court may direct.

Notice is further given that said referee pursuant to said order has designated the 4th day of October, 1910, at 2 P. M., at his office aforesaid as the time and place when he will take testimony as to the rights, titles, interests, and equities of the various claimants who have filed claims to the accounts of the bankrupt or the proceeds thereof pledged to James Talcott.

Dated this 12th day of September, 1910.
WILLIAM F. ALLEN, Receiver.
CHARLES H. BROAS, Attorney for Receiver, No. 320 Broadway, Manhattan, New York City.

UNITED STATES DISTRICT COURT FOR the Southern District of New York—RALPH STRASCHNOW and FELIX F. WIENER, individually and as partners, trading under the firm name and style of INTERNATIONAL ELECTRIC AND ENGINEERING CO., Bankrupts.

Notice is hereby given that Ralph Straschnow and Felix F. Wiener, individually and as partners trading under the firm name and style of International Electric and Engineering Co., bankrupts, have filed their petition, dated December 13th, 1909, praying for a discharge from all their debts in bankruptcy, and that all creditors and other persons are ordered to attend at the hearing upon said petition before United States District Judges in the United States Court House and Post Office Building, in the City and County of New York, on Monday, October 31st, 1910, at 10:30 A. M., and then and there show cause, if any they have, why the prayer of said petitioners should not be granted, and also attend the examination of the bankrupts thereon.

PETER B. OLNEY,
Referee in Bankruptcy.
New York, Sept. 28, 1910.

NO. 14,076.—IN THE DISTRICT COURT OF the United States for the Southern District of New York.—In Bankruptcy.—In the matter of MAX LEVY, individually and as a member of the firm A. & M. LEVY, Bankrupt.

To the creditors of Max Levy, individually and as a member of the firm A. & M. Levy, of the City and County of New York and district aforesaid, a bankrupt.

Notice is hereby given that on the 24th day of September, A. D. 1910, the said Max Levy, individually and as a member of the firm A. & M. Levy, was duly adjudicated bankrupt, and that the first meeting of creditors will be held at the office of Peter B. Olney, Esq., Referee in Bankruptcy, No. 68 William Street, City and County of New York, on the 13th day of October, A. D. 1910, at 10 o'clock in the forenoon, at which time the said creditors may attend, prove their claims, appoint a trustee, examine the bankrupt, and transact such other business as may properly come before said meeting.

PETER B. OLNEY,
Referee in Bankruptcy.
September 28, 1910.

UNITED STATES DISTRICT COURT FOR the Southern District of New York.—In the matter of S. L. MAYER & CO., Bankrupt.

Notice is hereby given that S. L. Mayer & Co. has filed its petition dated September 24th, 1910, praying for the confirmation of a composition heretofore offered by it to all its creditors and accepted in writing by a majority in number of all creditors whose claims have been allowed, which number represents a majority in amount of such claims, and that all creditors and other persons are ordered to attend the hearing on said petition before the United States District Judges in the United States Court House and Post Office Building in the City and County of New York, on Monday, October 10th, 1910, at 10:30 o'clock A. M., and then and there show cause, if any they have, why the prayer of the said petitioner should not be granted, and also attend the examination of the bankrupt thereon.

NATHANIEL A. PRENTISS,
Referee in Bankruptcy.
September 28th, 1910.

NO. 12,849.—IN THE DISTRICT COURT OF the United States for the Southern District of New York.—In Bankruptcy.—In the matter of CHARLES E. HAFF, Bankrupt.

To the creditors of Charles E. Haff of the City and County of New York and district aforesaid, a bankrupt:

Notice is hereby given that on the 26th day of October, A. D. 1909, the said Charles E. Haff was duly adjudicated bankrupt, and that the first meeting of creditors will be held at the office of Nathaniel A. Prentiss, Referee in Bankruptcy, No. 120 Broadway, in the City and County of New York, on the 13th day of October, A. D. 1910, at 11:30 o'clock in the forenoon, at which time the said creditors may attend, prove their claims, appoint a trustee, examine the bankrupt, and transact such other business as may properly come before said meeting.

NATHANIEL A. PRENTISS,
Sept. 28th, 1910. Referee in Bankruptcy.

NO. 14,034.—IN THE DISTRICT COURT OF the United States for the Southern District of New York.—In Bankruptcy.—In the matter of CASPER WHITNEY, Bankrupt.

To the creditors of Casper Whitney of the City and County of New York and district aforesaid, a bankrupt.

Notice is hereby given that on the 14th day of September, A. D. 1910, the said Casper Whitney was duly adjudicated bankrupt, and that the first meeting of creditors will be held at the office of Stanley W. Dexter, Esq., referee in bankruptcy, Room 1,510, No. 71 Broadway, City and County of New York, on the 11th day of October, A. D. 1910, at 10 o'clock in the forenoon, at which time the said creditors may attend, prove their claims, appoint a trustee, examine the bankrupt, and transact such other business as may properly come before said meeting.

STANLEY W. DEXTER,
Referee in Bankruptcy.
September 27th, 1910.

NO. 13,781.—IN THE DISTRICT COURT OF the United States for the Southern District of New York.—In Bankruptcy.—In the matter of ISRAEL PERLBERG, Bankrupt.

To the creditors of Israel Perlberg of the City and County of New York and district aforesaid, a bankrupt.

Notice is hereby given that on the 29th day of June, A. D. 1910, the said Israel Perlberg was duly adjudicated bankrupt, and that the first meeting of creditors will be held at the office of William Allen, referee in bankruptcy, No. 67 Wall Street, City and County of New York, on the 11th day of October, A. D. 1910, at 10 o'clock in the forenoon, at which time the said creditors may attend, prove their claims, appoint a trustee, examine the bankrupt, and transact such other business as may properly come before said meeting.

WILLIAM ALLEN,
Referee in Bankruptcy.
September 28th, 1910.

NO. 13,810.—IN THE DISTRICT COURT OF the United States for the Southern District of New York.—In Bankruptcy.—In the matter of LEWIS ETTINGER, Bankrupt.

To the creditors of Lewis Ettinger of the City and County of New York and district aforesaid, a bankrupt.

Notice is hereby given that on the 26th day of August, A. D. 1910, the said Lewis Ettinger was duly adjudicated bankrupt, and that the first meeting of creditors will be held at the office of Stanley W. Dexter, Referee in Bankruptcy, Room 1,510, No. 71 Broadway, City and County of New York, on the 14th day of October, A. D. 1910, at 10 o'clock in the forenoon, at which time the said creditors may attend, prove their claims, appoint a trustee, examine the bankrupt, and transact such other business as may properly come before said meeting.

STANLEY W. DEXTER,
Referee in Bankruptcy.
September 27th, 1910.

The Classified Advertising Department of The Times is unique on account of its careful and exclusive policy. An advertisement must be known to be right in every respect before it is printed.

The advertiser has the advantage of desirable association. The reader has the advantage of absolute knowledge of the fact that any advertisement answered may be relied upon.

LOST

25c. a line 1 time; 3 times 20c. a line a day; 7 times 15c. a line a day.

LOST.—Stock Certificate No. 11,692 in the name of Walter L. Lascelles for six shares The Home Insurance Co., New York. Finder please return the same to 8 Bridge St. Application for new certificate has been filed.

LOST—Silver watch, Hudson tunnel, Fulton St. to Hoboken North German Lloyd pier; Gutelin Lucerne on face; fob, black ribbon gold fraternity emblem. Reward if returned to 20 Broad St., Room 701.

LOST—Left on 9th Av. "L," uptown train, Saturday, Sept. 24, silver handbag containing watch, ring, railroad ticket, &c.; suitable reward. Bell, 145 West 70th St.

LOST.—Sept. 28, small Italian cameo brooch, carved white face on dark ground; either 5th or Lexington Av.; liberal reward. Cashier, Waldorf-Astoria Hotel.

LOST.—Black handbag in Park Wednesday; reward. Return to Miss Wilkie, care of Dr. Jenkins, 260 West 57th St.

LOST—Subway or street, circular gold brooch pin, signs of zodiac; reward. Windsor, 610 Riverside Drive.

LOST—Diamond and pearl pin; reward $10. Mrs. H., Hotel Gerard.

LOST AND FOUND, CATS, DOGS

25c. a line 1 time; 3 times 20c. a line a day; 7 times 15c. a line a day.

LOST—Dog, Boston bull, answering to name Jack; white neck, two front paws white, body brown, stomach white, brown face, spotted with white; brown eyes, ears clipped, tail short and crooked. Liberal reward if returned to Tappe, 4 West 40th St.

LOST—Boston bull pup, male, front paws, stomach and neck white, brindle back and ears; $25 reward. Tappe, 4 West 40th.

LOST—Golden brindle Great Dane; no name on collar plate; suitable reward if returned to Fitzpatrick, 103 West 47th.

LOST—$5 will be paid for return of Maltese cat, wearing collar marked "325 Lexington Av."

LOST—Spotted coach dog, name Dash; liberal reward. 3,075 Fulton St., Brooklyn.

LOST—Strayed from 777 Park Av., white cat; finder rewarded.

FOUND

25c. a line 1 time; 3 times 20c. a line a day; 7 times 15c. a line a day.

FOUND, Sept. 27.—INTERBOROUGH R. T. CO. Apply 9 Morris St.—2D AV. ELEVATED: Satchel, purse, pocketbook, gloves, caps, shoes, overalls, shirt, coat, tin box. 3D AV. ELEVATED: 6 umbrellas, 2 purses, bill case, 2 books, cards, cap, shoe, 2 pair trousers, 2 aprons, globe, trowel, nails, jumper. 6TH AV. ELEVATED: 6 umbrellas, pocketbook, roll paper, gloves, belt, top of fountain pen, 3 keys, slippers, coat, tripod, box tacks, cigarettes, eggs. 9TH AV. ELEVATED: Cane, 3 umbrellas, book, gloves, shirt, trousers, pipe. SUBWAY: Package gum, 4 umbrellas, 2 pairs spectacles, 3 purses, 5 books, photos, sweater, music, jacket, cards, papers, overalls, etc., hat, belts, file, level, piece harness, axe handle.

FOUND, Sept. 27.—BROOKLYN R. T. CO. Apply Lost Property Room, 168 Montague St., Brooklyn.—SURFACE AND ELEVATED—Bathing cap, laundry, newspapers, papers in white envelope, grip, shoes, and other articles, school book, overalls, etc., lady's knit cape, satchel, opera glasses, soiled collars, iron collar, overalls, rubber cloth, toy washboard, bank book and letter, four glass molds, shirt, baking and other articles, box of tobacco, glove, pocket books, umbrellas.

FOUND, Sept. 21-27—LEHIGH VALLEY TRAINS. Awaiting ownership at the office of General Baggage Agent, South Bethlehem, Penn.: Seven umbrellas, shawl, gloves, cap, overcoat, clock, two packages, glasses.

FOUND, Sept. 27.—HUDSON & MANHATTAN RAILROAD CO.—HUDSON TUBES. Apply 137 Christopher St.: Plans, apron, umbrella, package.

FOUND, Sept. 26.—L. I. R. R. Apply Lost Property Bureau, Long Island City—Raincoat, 3 umbrellas, bag, 2 packages.

FOUND, Sept. 26.—ERIE R. R. Apply Information Bureau, Jersey City, N. J.—Packages and umbrellas.

FOUND, Sept. 26.—PENNSYLVANIA R. R. Apply Baggage Master's office, Jersey City, N. J. ON RAILROAD TRAINS—Derby hat, pair of gloves, overcoat, pajama pants, pajama coat, pajama suit, scarfpin, cap, nightgown, nightshirt, book, bag, card case. At JERSEY CITY STATION—Umbrella, dress suit case. 23D ST. FERRY—Package. CORTLANDT ST. FERRY—Suitcase.

FOUND, Sept. 26.—D., L. & W. R. R. Apply Information Bureau, Hoboken, N. J.—Four umbrellas, 6 packages, coat, key, saw.

FOUND, Sept. 26.—N. Y. CENTRAL R. R. Apply Lost Property Bureau, Grand Central Station—Four umbrellas, 3 packages, dress suit case, pair gloves, commutation ticket.

FOUND, Sept. 26.—CENTRAL R. R. OF N. J. Apply Station Master, Jersey City, N. J. ON RAILROAD TRAINS—Razor strop, raincoat, packages, umbrellas, book, bundle, overcoat, pair overalls, valise. ON FERRIES. Apply Superintendent of Marine Dept., foot of Liberty St.—Two bottles of water, handbag, package, umbrella.

FOUND, Sept. 27.—NEW ENGLAND NAVIGATION CO. Apply foot of Warren St.—STEAMER PRISCILLA: Purse, rosary, pajamas, purse, nightshirt, breast pin, purse, nightshirt, book, bottle medicine, gloves, camera, check book, 2 keys, watch, rosary, package papers, nightgown, pants hanger, cuff and button, 3 nightshirts. STEAMER LOWELL: Tooth brush, robe, bib, nightshirt. STEAMER NEW HAMPSHIRE: Umbrella.

FOR SALE.

30c. a line 1 time; 3 times 25c. a line a day; 7 times 20c. a line a day.

Sideboard, solid mahogany, marble top, three mirrors, $25; dining table, mahogany, $9; sofa, rosewood, $5; screen, painted, $3; pier glass, 9x3 ft., $30; mirror, 6x5 ft., $25; centre table, ebony, inlaid, $9; book case, rosewood, 50x58 inches, $25. Call after 10, Kape, 505 West 124th St.

Diamonds, watches, cash or credit; largest stock, lowest prices; representative calls if desired. American Watch and Diamond Co., 6 Maiden Lane.

Slightly used National cash registers, office furniture, mimeographs, $7.50; time recorders, adding machines, desks, filing cabinets, typewriters. Nathan's, 4 White St.

At sacrifice, 3 first-class choice seats in "Tempel Israel of Harlem." Address Box 73, Post Office Station O, New York.

PIANOS AND ORGANS

25c. a line 1 time; 3 times 23c. a line a day; 7 times 20c. a line a day.

Player piano, mahogany, standard make, perfect order, sacrifice at $265. Anguera, 316 West 42d St.

UNFURNISHED ROOMS

15c. a line 1 time; 3 times 12c. a line a day; 7 times 10c. a line a day.

TH ST., 38 WEST.—Unfurnished floors and rooms; southern exposure; breakfast optional; references.

To be sure of obtaining The New York Times every morning order it to be delivered at your home. Newsdealers do not carry a surplus supply, as unsold copies are not returnable.—Adv.

BUSINESS OPPORTUNITIES

30c. a line 1 time; 3 times 25c. a line a day; 7 times 20c. a line a day.

For Sale.—A drug store at a bargain, and on easy terms if necessary; reason for selling, poor health; also a tailor shop and a cash market. William Banaghan, 729-730 State Mutual Building, Worcester, Mass.

Bargain!—Bachelor rooming house; hotel district; income; home; easy terms. Day, 10 East 42d.

Small restaurant; good opportunity; no offer refused; must sell. 802½ 10th Av.

BUSINESS NOTICES

30c. a line 1 time; 3 times 25c. a line a day; 7 times 20c. a line a day.

William Stuppe Co., Landscape Architects, 500 5th Av., Room 623. 'Phone.

HELP WANTED, FEMALE

15c. a line 1 time; 3 times 12c. a line a day; 7 times 10c. a line a day.

ABRAHAM & STRAUS,

FULTON STREET, BROOKLYN.

SALESWOMEN—In each of the following departments we require several competent saleswomen having had experience in first-class, large or small establishments: Lining, Velvet, Jewelry, Rubber Goods, Waist, Upholstery, Lace Curtains, Infants' Wear, Glove, Men's Furnishings, Women's Shoes, Flowers and Feathers, Ribbon, Veiling, Candy, Housefurnishing, Silverware, Cut Glass, Knit Underwear, Ready-to-Wear Hats, Women's Suits, Furs and Misses' Suits. Apply by mail or in person to Superintendent.

BEST & CO.,

60-62 WEST 23D ST.,
REQUIRE A NUMBER OF GIRLS, 19 YEARS OLD, FOR CLERICAL WORK.

CHAMBERMAID AND WAITRESS.—EXPERIENCED YOUNG WOMAN AS CHAMBERMAID AND WAITRESS REQUIRED BY FAMILY OF TWO IN APARTMENT; ONLY THOSE HAVING PERSONAL REFERENCE FROM LAST EMPLOYER NEED APPLY AT 116 RIVERSIDE DRIVE (CORNER 84TH ST.) THURSDAY, BETWEEN ELEVEN AND TWELVE O'CLOCK. CARFARE PAID.

CHILD'S NURSE for boy 2½ years old; German or Swiss preferred; wages $3; best city references required. Call 111 West 58th St., Thursday, between 1 and 3 o'clock.

GIRLS.
R. H. MACY & CO. require several well-recommended girls over 16 years of age for permanent positions as Parcel Wrappers; excellent opportunities for advancement. Apply at office of General Manager.

HOUSEWORK.—Girl for general housework, family of three adults. Call, until noon today, Isaacs, 220 West 107th St.

MODEL.—Size 36; stylish. Z 9 Times.

MODEL.—Junior model, to try on junior suits; experience needed. Apply Z 10 Times.

NURSE for two children, ages 1 and 9; good sewer; references; good wages. Oppenheimer, 1 West 89th St., 10 to 2.

HELP WANTED, MALE

15c. a line 1 time; 3 times 12c. a line a day; 7 times 10c. a line a day.

BOY in law office; experience necessary. Apply Room 1,403, 52 William St.

CABINETMAKER FOREMAN.—Capable of handling 50 to 75 men; must be able to lay out interior cabinetwork. Write, stating previous experience, age, salary, "W. X.," 1,364 Broadway.

FOR $1 monthly we pay sick and accident benefits $60 monthly; we want solicitors to get members. Ballard & Garrett, 84 William.

FURNITURE SALESMAN.—EXPERIENCED IN RETAIL STORE; OTHERS NEED NOT APPLY. BOX 25, NORTH SIDE NEWS, BRONX.

GOVERNMENT EMPLOYES WANTED—Write for New York Fall examination schedule. Franklin Institute, Dept. 268-U, Rochester, N.Y.

HOTEL CLERK wanted; experience and references necessary. Hotel Roland, 56 East 59th St.

MACHINIST.—First-class men only need apply. 115 Nassau St., Room 57.

MAN AND WIFE
FOR GENERAL HOUSEWORK; WIFE MUST BE GOOD COOK; PREFER MAN FAMILIAR WITH AUTOMOBILES. Z 235 TIMES DOWNTOWN.

O'NEILL-ADAMS COMPANY require experienced furniture packers. Apply Superintendent Delivery, O'Neill Building. O'Neill-Adams Co.

OPTICIAN.
R. H. MACY & CO. require the service of a competent, experienced edge grinder and bench man. Apply at office of General Manager.

PHOTO-ENGRAVER.—Well-known magazine requires first-class finisher for black and white or color work; out-of-town position; city of 100,000 population; 48 hours a week, week ending 6 P. M., Friday; excellent opportunity for the right man. Call or phone, 11 to 1:30, Friday, Sept. 30, H. G. Fangel, Hotel Cumberland, City.

RAILWAY MAIL CLERKS WANTED—New York examinations Nov. 12; $800 to $1,600; preparation free. Franklin Institute, Department 278-U, Rochester, N. Y.

SALESMAN.—Wanted at once, high-class playing card salesman with ability, brains, and attractive personality; a splendid opportunity for a man who can land orders; none others need apply; all replies will be held strictly confidential. Z 24 Times.

SALESMAN.—Jewelry salesman, familiar with optics, for Texas. Call between 10 and 12, Herald Square Hotel, Room 167, S. Beck.

WANTED—Energetic young man to solicit subscriptions on a high-class financial weekly; excellent opportunity. Address Box Z 21 Times.

WANTED.—Experienced advertising man to handle large department; good position and salary; must be a hustler. R. N., Y 112 Times.

WANTED.—Experienced man to manage fine credit clothing business; good salary; must know the business. K. D., Y 113 Times.

WANTED—Electrician helper, familiar with department store work. Apply 125 West 20th St., New York City.

HELP WANTED
EMPLOYMENT BUREAUS.

20c. a line 1 time; 3 times 18c. a line a day; 7 times 15c. a line a day.

TENOR AND ORGANIST, New Jersey churches; $350-$600. Webster Choir Agency, 136 5th Av.

Commercial.

ADVERTISING MAN.—Experienced in catalogue make-up; salary $1,300. Employers' Service Agency, 170 Broadway.

COLLEGE MEN, office experience, correspondent, systematizer filing department, stencil department; four positions; salary each $20; other openings. Mighill, (Agency,) Flatiron Building.

EMPLOYERS' REFERENCE SERVICE, (Agency,) 144 West 23d St. Wanted To-day. WANTED TO-DAY.
Stenographer, experienced, Gentile, $15; stenographer, beginner, Gentile, $8-$10; bookkeeper and typewriter, $8; High School graduate, outside position, $12; also other clerical positions always open.

Domestic.

A. A. HOFMAYER, 320 Fifth Av. Telephone 4527 Madison Square. Agency for superior domestic help.

SITUATIONS WANTED, FEMALE

15c. a line 1 time; 3 times 12c. a line a day; 7 times 10c. a line a day.

Bookkeepers.

BOOKKEEPER.—Double entry; stenographer, typewriter; expert; salary, $18. M. S., 1,606 Lexington Av.

Stenographers.

STENOGRAPHER, (17,) willing to start at moderate salary with firm offering chance for advancement; references. "C. Z." F. B., Educational Alliance, 197 East Broadway, City.

STENOGRAPHER, few months' experience, neat, accurate, punctual; understands office work; will accept small salary; references. Neatness, 310 Times Downtown.

SITUATIONS WANTED, FEMALE

15c. a line 1 time; 3 times 12c. a line a day; 7 times 10c. a line a day.

Stenographers.

STENOGRAPHER.—Thoroughly competent any work, no matter how difficult; no agencies. Expert, 211 Times Downtown.

STENOGRAPHER.—Good worker; excellent education; references furnished; salary desired, $8. Accurate, 251 Times Downtown.

STENOGRAPHER.—Expert; can handle large correspondence quickly, intelligently; references; $15. Competent, 249 Times Downtown.

STENOGRAPHER.—Year's experience; attended high school; good speller; transcribes correctly; $8. Ambitious, K 251 Times Downtown.

STENOGRAPHER, six years' experience; rapid, accurate; thoroughly competent; references; $15. Capable, 309 Times Downtown.

STENOGRAPHER.—Thoroughly experienced; neat, accurate; references; steady position; $12-$15. Kessler, 241 East 118th.

STENOGRAPHER.—Bright, Christian girl, limited experience; good English foundation. Burdette, 1,230 Fulton St., Brooklyn.

STENOGRAPHER.—Experienced; neat typist; familiar with office work; references; $10. Steno, 250 Times Downtown.

STENOGRAPHER and typist, (30,) beginner, desires position; small salary; neat, accurate. L. P., 263 West 125th St.

STENOGRAPHER.—Five years' experience; law, real estate, commercial; competent. E., 103 Hart St., Brooklyn.

Miscellaneous.

A YOUNG WOMAN, bookkeeper, stenographer, and correspondent, highest bank and commercial references, seeks responsible position where exceptional executive and business ability is appreciated. Capable, K 311 Times Downtown.

CHAPERON.—Position as chaperon or companion by widow of education and refinement; accustomed to travel; could keep clothing in order. Address Mrs. E. A. Vickery, 789 Prospect Av., Buffalo, N. Y.

DRESSMAKER wishes more customers at her home. Macdonald, 876 Lexington Av.

HOUSEKEEPER.—Capable, trustworthy woman desires position in hotel, bachelor apartment, or residence; good manager; best references. Lee, 207 West 109th.

HOUSEKEEPER.—Young lady, with child, 2 years old, wishes position as housekeeper. Mrs. Trafford, 301 West 45th St. Call Thursday, 1 to 3 P. M.

LAUNDRESS.—First class; reference; take wash home from high-class family; weekly or done $1 dozen. Mrs. Szabo, 404 East 65th St., Apartment 34.

LAUNDRESS.—First class, in private family. Present Employer, care Gibson, 127 East 73d St.

SECRETARY, &c.—Business woman, American, educated, wishes change; would leave city as secretary, companion, housekeeper, or mother's helper, for board and small salary; give full particulars. Y 105 Times.

TELEPHONE OPERATOR.—Young lady, five years' experience in banking house; can furnish best references. A. M. C., 82 East 108th St.

SITUATIONS WANTED, MALE

15c. a line 1 time; 3 times 12c. a line a day; 7 times 10c. a line a day.

Accountants.

A.—A.—ACCOUNTANT.—Expert, opens, writes up, disentangles, balances, supervises, closes, audits books, $5 monthly upward; financial statements rendered; references. Accountant, 320 Broadway, Room 1,204. 'Phone 2114 Worth.

A.—A.—ACCOUNTANT, BOOKKEEPER.—All lines; books opened, closed, written up; systematized; audits; $5 monthly upward. Accountant, Room 511 320 Broadway. 2723 Worth.

ACCOUNTANT.—Expert; books opened, closed, balanced, systematized, audited, written up; kept part time; reasonable. Accountant, 32 Union Square. 'Phone 2259 Stuyvesant.

ACCOUNTANT, GRAMERCY 2082; EXPERT. JOSEPH NEMEROV, 949 BROADWAY.

Bookkeepers.

ASSISTANT BOOKKEEPER, 26, reliable, accurate, neat penman, desires position; $14; references. Z 23 Times.

Chauffeurs.

CHAUFFEUR.—Speaks German and some English; careful driver and good mechanic; desires position in private family. E. Buhler, 459 East 57th St.

Miscellaneous.

ADVERTISERS—Letter specialist who knows how to put ginger and judgment into sales letters wants temporary position. "Letters," 557A Halsey St., Brooklyn.

AS OUTSIDE MAN with real estate firm, renting business, or apartment house property; experienced in insurance and engineering. Box 186, Times, 80 Broadway.

AUDITS—SYSTEMS installed by expert accountant in spare time; reasonable. T 314 Times Downtown.

BOY wanted, about 16 years of age, in office; must be well recommended and live with parents. Address Z 14 Times.

BUILDING Superintendent, general outside man, desires position; terms reasonable. K 213 Times Downtown.

COACHMAN.—Gentleman desires to find good position for coachman, who has given long and faithful service in family. Y 111 Times.

COLUMBIA postgraduate student, (24,) wants work mornings; experienced in teaching and office work. Charles Daly, 125 West 138th St.

HAVE you an office manager's or other executive position needing young man of ability, push, and reliability? T 308 Times Downtown.

MASSEUR to attend gentlemen at their own residences; doctors' references. Keene, 245 West 50th St. Telephone 8790—Columbus.

OFFICE ASSISTANT, eleven years' experience, familiar with bookkeeping, stenography, and routine office work, desires steady position. Y 74 Times.

TO CLOAK AND SUIT MANUFACTURERS: WELL-KNOWN WESTERN SALESMAN, HIGHLY CONNECTED, IS READY TO NEGOTIATE WITH RELIABLE CONCERN FOR 1911.
RELIABLE, Z 16 TIMES.

YOUNG MAN desires position anything; four years shipping experience; not afraid of work. I. S. Mahler, 51 Stanton St.

YOUNG MAN, 21, college graduate 1908, desires position with mercantile house. W. H., 319 Times Downtown.

YOUNG MAN, intelligent, industrious, wants position where good work will afford chance for advancement. K 294 Times Downtown.

YOUNG MAN, 21, experienced, college education, desires permanent position; anything. Kaufman, Starling Av., Bronx.

SITUATIONS WANTED
EMPLOYMENT BUREAUS.

20c. a line 1 time; 3 times 18c. a line a day; 7 times 15c. a line a day.

Commercial.

ACCOUNTANTS, bookkeepers, stenographers, high-grade office help. Office Service Company, (Agency,) 50 Pine St. Tel. 3167 John.

DOYLE AGENCY, 'phone 2829 Beekman, Tribune Building.—Stengrophers, typists, bookkeeers, clerks, switchboard operators furnished.

Domestic.

MISS ANNA LACY,
Century Employment Agency, 15 West 38th St. Telephone 919 Murray Hill. Supplies matrons, housekeepers, governesses, attendants; also reliable class of domestic servants.

COOKS, laundresses, chambermaids, houseworkers, elevator boys, useful. Porter's Agency, 142 West 133d. 94—Morningside.

HOUSEWORK.—Several neat colored girls, experienced, with good references, want places in small families; other good Southern help furnished. Lincoln Industrial Exchange, 314 West 59th. 'Phone 4786—Columbus.

HOUSEWORKERS, cooks, chambermaids, useful men; city, country. Henderson's, 110 West 134th St. Tel. 486—Morningside.

NURSE, MOTHER'S HELPER.—Neat young German girl; reference; city or country. Mrs. Cooper's Agency, 657 6th Av.

OLD DOMINION EMPLOYMENT AGENCY, 88 West 134th; bond, $1,000 guarantees colored help. 1119—Harlem.

BOARDERS WANTED

15c. a line 1 time; 3 times 12c. a line a day; 7 times 10c. a line a day.

West Side.

1.—WEST END AV., 879, (Corner 103d St.)—Block from Riverside Park, Subway express station, and surface cars; beautiful, vine-covered house; finest location New York; handsomely furnished rooms; superior table; more foliage than country; cooler.

8 WEST 82D ST.
1ST CLASS JEWISH BOARD.
Excellent table; handsome, airy rooms; cleanliness; reasonable.

BOARDERS WANTED

15c. a line 1 time; 3 times 12c. a line a day; 7 times 10c. a line a day.

West Side.

5TH AV., 46.—Well-furnished large, small rooms; excellent cuisine; table guests; gentlemen; couple.

16TH ST., 20 to 22 WEST.—Extra large front room, second floor; electric light, private bath, &c.; hot-water heat; furnished first-class; other rooms; excellent board; telephone.

44TH ST., 214 WEST.—Rooms with excellent board; telephone; references.

46TH ST., 309 WEST.—Desirable single, double room; newly decorated; homelike; excellent board; reasonable.

47TH ST., 53 WEST.—Large and small rooms; private bath; 'phone; excellent table; exclusive.

54TH ST., 166 WEST.—Widow having beautifully furnished private house will take as boarders two married couples or party four gentlemen.

54TH ST., 54 WEST.
Large room; first-class; references.

56TH ST., 62 WEST.—Desirable rooms, with board; references exchanged.

57TH, 146 WEST.—Handsome suite, also single rooms, with or without board; references exchanged.

58TH ST., 336 WEST.—Large, beautifully furnished rooms; home comforts; table unexcelled; exceptional opportunity; reasonable.

71ST ST., 116 WEST.—Handsomely furnished second-story front room; also small room; board; reference.

72D ST., 159 WEST.
Attractive second floor front room, southern exposure; also large room; parlor floor dining room; references.

74TH ST., 102 WEST.—Clean, bright suite; private bath; single rooms; quiet, refined; table guests.

74TH ST., 149 WEST.—Large front rooms; suitable two; also small rooms; table guests; references.

76TH ST., 239 WEST.—Newly furnished, decorated rooms, with or without bath; large closets; parlor dining room; excellent table; table board; telephone; Christians; references required.

76TH ST., 114 WEST.—Desirable Winter quarters for well recommended people in refined Southern home; excellent table.

76TH ST., 243 WEST.—Second floor; two large rooms, en suite or single; private bath; references.

76TH ST., 151 WEST.—Large and small rooms; table guests; references.

76TH ST., 174 WEST.—Large and small rooms, with board; references.

79TH ST., 121 WEST.—Rooms with private bath and board; high grade.

80TH ST., 141 WEST.—Back parlor; private bath, comfortable rooms; special inducements for business people; references.

80TH ST., 152 WEST.—Pleasant, comfortable rooms; excellent table; parlor dining room; table guests; telephone.

80TH ST., 141 WEST.—Second floor front; southern exposure; medium-sized room; moderate; references exchanged.

81ST ST., 116 WEST.—Desirable rooms for gentlemen; strictly high-class board; satisfactory references necessary.

81ST ST., 118 WEST.—Medium and large rooms; table board; Sunday dinner special; Southern cooking.

82D ST., 74 WEST.—Newly furnished rooms; private bath; table guests; references; telephone; central location.

91ST ST., 54 WEST.—Elegant rooms; handsomely furnished; every convenience; superior board; near Subway, "L."

92D ST., 54 WEST.—Desirable rooms, large and small; excellent table; parlor dining; telephone; references.

93D ST., 122 WEST.—Desirable room; southern exposure; all conveniences; good board; references; telephone.

95TH ST., 50 WEST.—Near Park, L, Subway express; only few accommodated; cuisine Francaise; references.

96TH ST., 64 WEST.—Handsome rooms, with bath; excellent table board; near Park, Subway, elevated.

96TH ST., 61 WEST.—Rooms with board; parlor dining room.

102D ST., 243 WEST, (near West End.)—Exceptionally large front room, southern exposure; up-to-date home; boarding house atmosphere eliminated; Subway.

104TH ST., 83 WEST.—Attractive, sunny, large and small room; table guests; telephone; references.

117TH ST., 407 WEST.—Suite two rooms, with private bath; also room; hot and cold water; excellent table; southern exposure; Subway, elevated.

123D ST., 148 WEST.—Nicely furnished rooms, dressing room; excellent table; telephone; reference.

127TH ST., 278 WEST.—Nicely furnished, large front, bathroom; private house; board if wanted.

135TH ST., 242 WEST.—Large and medium sized rooms to rent; board optional; references.

141ST ST., 527 WEST.—Desirable suite, accommodate two or more; also singly; all conveniences; steam heat, telephone; Subway; Gentiles only; table guests.

144TH ST., 472 WEST.—Desirable rooms; all conveniences; excellent board; private residence; telephone; Subway, elevated.

149TH ST., 542 WEST, near Broadway Subway, The Audubon.—First-class room and board at very reasonable rate to first-class permanent party; every comfort; telephone 2757 Audubon; booklet on request.

ALLIANCE HOUSE, 258-260 West 44th St.—Small family hotel, centrally located; elevator and telephone service; baths and writing rooms on each floor; excellent cuisine; moderate rates; quiet place for quiet people. Telephone 793 Bryant.

MORNINGSIDE HEIGHTS, (400 West 118th St.)—Large sunny corner rooms, overlooking park; glorious view; celebrated restaurant; room and board $10 to $15; references.

ST. NICHOLAS AV., 847, (152d St.)—Rooms adjoining, suitable for two or three gentlemen; board optional.

WEST END AV., 240 WEST.—Large and small rooms, with board; choice location, convenient to 72d St. Subway.

East Side.

15TH ST., 218 EAST.—Most desirable rooms; view of Stuyvesant Park; excellent table; references; 'phone.

16TH ST., 206 EAST.—One large, small, well-furnished, steam-heated room; private house; reference.

17TH ST., 116 EAST.—Homelike, first-class table board; nicely furnished, small rooms; telephone.

17TH ST., 108 EAST.—Very desirable rooms; hot and cold water; private bath; with board.

45TH ST., 136 EAST.—Choice rooms, second floor; good board; moderate; few table guests; references.

80TH ST., 40 EAST, (Madison Av.)—Second floor and other suites; elevator; steam heat; excellent table; parlor dining; private garage to let.

IRVING PLACE, 71.—Desirable large, small rooms; private baths; excellent board. Telephone 1978 Gramercy.

MADISON AV., 694, 696; 23 East 63d.—Double and single rooms; excellent board; reasonable.

Brooklyn.

MONTAGUE TERRACE, 5.—Overlooking Wall St., Subway, bridge, trolley five minutes Broadway; rooms, parlor floor, furnished, unfurnished; neighborhood, house high class; table choicest products N. Y. markets. 905 Main.

MONTAGUE TERRACE, 11.—Rooms convenient Wall St., car lines and Subway; splendid cooking; reasonable; references.

Long Island.

DOUGLASTON.—Douglas Manor Inn; comfortable, attractive, homelike; special Winter rates. Telephone Flushing 290.

Country.

Windlemere, Tarrytown.—All year convenient location; beautiful view; modern improvements; excellent table, daintily served.

Comfortable home for elderly people; $7 upward; ask circulars. 315 Gramatan Av., Mount Vernon.

Florence, Italy.

PENSION in a house situated with rooms facing south; good opportunity to learn Italian; price from 7 to 8 frs. a day; best references to American families. Misses Veneziani, 32 Viale Amadeo 2d floor, Firenze, (Florence,) Italy.

FURNISHED ROOMS

15c. a line 1 time; 3 times 12c. a line a day; 7 times 10c. a line a day.

West Side.

9TH ST., 31 WEST.—Bachelor apartments for two or more gentlemen; location unsurpassed; highest references.

9TH ST., 41 WEST.—Light, pleasant single room; $3.

19TH ST., 340 WEST.—Large outside room; electric light; steam heat; bath; telephone; one flight; private family; reasonable; modern; exceptional. Apartment 5.

24TH ST., 414 WEST.—Nicely furnished front room; reasonable; telephone.

33D ST., 28 WEST, (Opposite Waldorf.)—Bachelor girl or man; 'phone, bath. 'Phone 4739 Madison.

36TH ST., 38 WEST.—Large and small rooms, adjoining bath; breakfast optional; references.

44TH ST., 216 WEST.—Desirable, well furnished large and small rooms; quiet, refined; references.

45TH ST., 312 WEST.—Beautiful room, every convenience; business lady, gentleman; breakfast optional; telephone.

46TH ST., 74 WEST.—Light, large furnished rooms; all improvements; gentlemen or couple preferred.

46TH ST., 28 WEST.—Large and small connecting rooms, with private bath; also small room.

48TH ST., 134 WEST.—One nicely furnished, large room, bath, for gentleman; home private, quiet.

49TH ST., 118 WEST.—Nicely furnished newly renovated large and small rooms; hot water; telephone.

49TH ST., 137 WEST.—Comfortable, well-furnished outside single and double rooms; running water; $3. Dooner.

57TH ST., 344 WEST.—Handsomely furnished connecting rooms; private baths; also smaller rooms.

58TH ST., 318 WEST.—Large parlor floor, furnished or unfurnished, private or business; reasonable; telephone.

64TH ST., 119 WEST.—Unusually pleasant room, attractively furnished; all improvements; moderate rental.

68TH ST., 62 WEST.—Handsomely furnished rooms, with private baths, in first-class private house in excellent neighborhood; all modern conveniences.

68TH ST., 44 WEST.—Desirable furnished rooms; married couples; 2 or 3 gentlemen; telephone.

71ST ST., 243 WEST.—Large second-story front, southern exposure; small room; private house; telephone.

73D ST., 166 WEST.—Desirable rooms; newly decorated; southern exposure; "L," Subway; parlor suite; doctor.

74TH ST., 123 WEST.—Convenient to L, Subway, and surface cars; recently renovated rooms; hot water, telephone; cleanliness; references.

74TH ST., 106 WEST.—Large and small rooms; beautifully furnished; baths, telephone; references.

76TH ST., 104 WEST.—Desirable rooms for gentlemen; private house; breakfast; telephone; references.

76TH, 125 WEST.—Handsomely furnished rooms in first-class neighborhood; breakfast optional; telephone; references.

76TH ST., 101 WEST.—Nice, attractive, large, airy rooms, $3-$5; every convenience; private family. Brown.

76TH ST., 180 WEST.—Hall room, with closet; bath on same floor; telephone; references.

80TH ST., 122 WEST.—Bachelors' superior accommodations for gentlemen appreciating handsome rooms; refined surroundings; references.

82D ST., 53 WEST.—Handsomely furnished large and small rooms; breakfast; gentlemen only.

82D ST., 152 WEST.—Attractive room; southern exposure; next bath; private house; gentleman preferred; telephone.

82D ST., 150 WEST.—Large front room; dressing room; running water; telephone; private house.

82D ST., 119 WEST.—Desirable large and small rooms; running water; also doctor's office; service.

84TH ST., 111 WEST.—Large, well furnished rooms; running water, every convenience; $3.50-$4. Deisinger.

84TH ST., 130 WEST.—Large parlor and bedroom; also single room; running water; reasonable. Grimm.

88TH ST., 71 WEST.—Dainty room; lavatory; homelike; choice location; 9,160 Riverside; references; moderate.

90TH ST., 131 WEST.—Handsome parlor suite, adjoining bath; telephone; suitable for two; reasonable. Skelton.

93D ST., 31 WEST.—Large, light rooms in private house for select gentlemen only.

95TH ST., 330 WEST.—Nicely furnished hall room; gentlemen; references; $5 weekly. Apartment 11.

96TH ST., 301 WEST, (cor. West End Av.)—Front parlor; gentleman; Subway one block. Petersen.

97TH ST., 150 WEST.—Large and small newly furnished rooms; Subway, "L"; references. Owner.

97TH ST., 159 WEST.—Attractive large front room; southern exposure; Subway, "L"; private house.

103D ST., 216 WEST, (corner Broadway.)—Handsome suite; bed, sitting room, comfortably furnished; gentlemen or married couple; 'phone 3804 Riverside; reference. Apartment 3.

112TH ST., 504 WEST.—Two connecting, independent front, two court rooms; elevator; phone; electricity. Cooke.

115TH ST., 415 WEST.—Comfortable sized room; all conveniences; elevator; Subway; references; telephone; fine bath.

118TH ST., 414 WEST.—Exceptionally choice rooms; modern elevator apartment; gentlemen; references; $5, $6, $7.

121ST ST., 501 WEST.—Rooms connecting; also large, single rooms; all conveniences; King's College. Stokes.

122D, 514 WEST, near Broadway.—High-class rooms, single, double; electric lights; elevator. Kenyon.

122D ST., 511 WEST.—Special rates; front, attractive, modern rooms, newly furnished; board optional. Miller.

124TH ST., 515 WEST.—Two rooms; southern exposure; elevator; telephone; gentlemen; private family; references. Apartment 9.

127TH ST., 600 WEST.—Well-furnished rooms, all conveniences; Broadway Subway, surface. Snow, Apartment 4.

127TH ST., 61 WEST.—Large, attractive front room; closets, bath adjoining; select house; desirable location.

127TH ST., 71 WEST.—Large front room; all improvements; gentlemen preferred; $7; also basement.

137TH ST., 622 WEST, (Riverside Drive.)—Cheerful sunny room, large closet, all conveniences; high-class elevator apartment; Subway express station; $5 weekly to permanent party. Goodrich. Phone 2330 Audubon.

137TH ST., 253 WEST.—Single or suite; all modern conveniences; private house; telephone; select neighborhood.

138TH ST., 628 WEST.—Desirable furnished room; running water; private house; shower bath; Subway; reasonable.

147TH ST., 461 WEST, (Owner's Home.)—Two large rooms; bath, running water, telephone; Subway.

148TH ST., 534 WEST.—Second floor, two rooms, together or separately; private bath; reference.

A.—A.—A.—At 3 University Place, opposite Washington Square.—Large and small elegantly furnished rooms; private residence; gentlemen; references.

BROADWAY, 2,708, at 103d St. Subway.—Three, four, or seven large, very light rooms; furnished or unfurnished; references required; act quick. See janitor or Henry Lowenthal, 1,133 Broadway, 12 M.

CLAREMONT AV., 130 (122d.)—Overlooking Riverside; large or small room; everything new. Apartment 32.

MANHATTAN AV., 21.—Two fine rooms, southern exposure; bath, gas; breakfast optional. Charlton.

MORNINGSIDE AV. WEST, 76, Corner 120th. —Apartment F, 4 sunny outside suite or separate rooms; new house; block from Columbia University.

PRIVATE FAMILY, to gentlemen, large and small sunny, connecting, furnished room, $10; near West 93d "L" and Park. Address "Home," Z 19 Times.

ST. NICHOLAS AV., 761.—Choice rooms for gentlemen who want comfortable, refined home; private house; conveniences; breakfast; convenient to L and Subway.

ST. NICHOLAS AV., 343, corner 127th St.—Handsomely furnished suites, four, five rooms; bath, elevator, telephone, electricity; silver, linen; $12.50 weekly upward.

FURNISHED ROOMS

15c. a line 1 time; 3 times 12c. a line a day; 7 times 10c. a line a day.

West Side.

WEST END AV., 562.—Exceptionally attractive large and small rooms for bachelors in well-appointed private house; all conveniences; near 86th St. Subway; references.

WILL LET one or two rooms in my newly furnished apartment, with breakfast to gentleman that would appreciate home comforts. Address Secretary, 320 Broadway, Room 611.

East Side.

17TH ST., 116 EAST.—Large and small rooms; steam heat; excellent table board; telephone.

28TH ST., 16 EAST.—Bachelor's quarters; swimming pool, showers, electric light, telephone; $6 weekly.

29TH ST., 43 EAST.—First floor room; suitable for profession; private house; references.

33D ST., 15 EAST.—Sitting room and bedroom for two gentlemen; twin beds; telephone.

35TH ST., 15 EAST, (5TH AV.)
Large sunny rooms; all conveniences.

47TH ST., 131 EAST.—Nicely furnished hall room in private house; reference.

55TH ST., 145 EAST.—Nicely furnished room; private house; running water; telephone; reference.

55TH ST., 55 EAST.—ATTRACTIVE SECOND FLOOR IN DOCTOR'S HOUSE; GENTLEMEN; REFERENCES.

83D, 53 EAST.—Well furnished, pleasant rooms; all conveniences; private house; permanent business people.

IRVING PLACE, 14—Front rooms, titled bathrooms; box spring beds; absolute cleanliness; corner building.

MADISON AV., 348, Just Above 44th St.—A few large and small rooms; with or without private bath; for gentlemen; particularly comfortable.

Brooklyn.

A NEW ENGLAND WOMAN has fine, newly renovated rooms, overlooking water, for men, with and without private baths; convenient Wall St., Subway, and Bridge; popular prices. 3 Montague Terrace, Heights.

New Jersey.

MONTCLAIR, N. J.—Two newly furnished rooms, steam heat, gas; five minutes to Erie, seven Lackawanna; $3 and $4; suitable one or two; board optional; in family of two; homelike. Address G. B., 37 Claremont Av.

FURNISHED ROOMS WANTED

15c. a line 1 time; 3 times 12c. a line a day; 7 times 10c. a line a day.

ABSOLUTELY select private family desiring one or two roomers can secure same without publicity; boarding and rooming houses also listed; no place listed without inspection; applicants requiring refined, desirable accommodations consult us. Telephone Madison Square 4742. St. James Realty Co., 1,133 Broadway.

CLEAN ROOM, warm, with American Protestants, $15 monthly; privacy respected; refined, educated people. Answer Room 1,818, 299 Broadway, below 59th St. West.

Two business women desire two rooms, one preferably unfurnished, below 59th St., or will share apartment with one or two ladies. Write B. 720, 104 East 14th.

TWO YOUNG GENTLEMEN desire furnished room, private family, locality from 28th to 50th; excellent references. K. K., Box 4, 153 6th Av.

REFEREES' NOTICES.

SUPREME COURT, COUNTY OF NEW YORK. —GEORGE C. SMITH and ANNE K. SMITH, his wife, plaintiffs, against THOMAS J. ALLEN, in his own right and as administrator, &c., and others, defendants.

In pursuance of an interlocutory judgment of partition and sale, duly made and entered in the above-entitled action, and bearing date the 14th day of September, 1910, I, the undersigned, the referee in said judgment named, will sell at public auction, at the Exchange Salesroom, Nos. 14-16 Vesey Street, in the Borough of Manhattan of the City of New York, on the 10th day of October, 1910, at 12 o'clock noon on that day, by Bryan L. Kennelly, auctioneer, the premises directed by said judgment to be sold, and therein described as follows:

All that certain lot, piece, or parcel of land, with the buildings thereon, situate, lying, and being in the Borough of Manhattan of the City of New York, bounded and described as follows: Beginning at a point on the southerly side of Fortieth Street, distant one hundred and fifty-one (151) feet easterly from the easterly line of Sixth Avenue; running thence easterly along the southerly line of Fortieth Street, eighteen (18) feet and six (6) inches; thence southerly, parallel with Sixth Avenue and part of the distance through the centre of a party wall, ninety-eight (98) feet and nine (9) inches; thence westerly, and parallel with Fortieth Street, eighteen (18) feet and six (6) inches; thence northerly, and parallel with Sixth Avenue, ninety-eight (98) feet and nine (9) inches, and part of the distance through the centre of a party wall to the southerly side of Fortieth Street, at the point or place of beginning.

Said premises being now known and designated by the street number 64 West Fortieth Street.

Dated New York, September 15th, 1910.
JOHN J. HYNES, Referee.

LANMAN CROSBY, Attorney for Plaintiffs, No. 31 Nassau Street, Borough of Manhattan, New York.

WARREN C. FRENCH, Jr., Attorney for Defendants Thomas J. Allen and others, No. 41 Park Row, Borough of Manhattan, New York.

WILLIAM P. MALONEY, Attorney for Defendant Mary A. Hoelzle, No. 41 Wall Street, and No. 43 Exchange Place, Borough of Manhattan, New York.

HEADLEY M. GREENE, Attorney for Defendant Jennie A. Lewis, No. 2 Rector Street, Borough of Manhattan, New York.

BERTRAM L. KRAUS, Attorney for Defendant Henry B. Wesselman as temporary administrator, &c., No. 55 Liberty Street, Borough of Manhattan, New York.

JOHN HARDY, Attorney for Defendant James O'Prien, No. 265 Broadway, Borough of Manhattan, New York.

EWING & EWING, Attorneys for Defendant William H. Kurtz, as administrator de bonis non, &c., No. 27 Wall Street, Borough of Manhattan, New York.

The following is a diagram of the property to be sold:

No. 64 West 40th St.

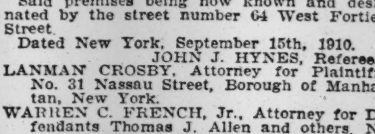

Dated New York, September 15th, 1910.
JOHN J. HYNES, Referee.

PUBLIC NOTICES.

DEPARTMENT OF FINANCE.

BUREAU FOR THE COLLECTION OF TAXES.

NOTICE TO TAXPAYERS.

NOTICE IS HEREBY GIVEN THAT ALL taxes on real estate and personal property in The City of New York FOR THE YEAR 1910 are due and payable on

MONDAY, OCTOBER 3, 1910,

at the office of the Receiver of Taxes in the Borough in which the property is located, as follows:

Borough of Manhattan, 57 Chambers St.
Borough of The Bronx, Municipal Building, corner 3d and Tremont Aves.
Borough of Brooklyn, Rooms 2, 4, 6, and 8, Municipal Building.
Borough of Queens, Court Square, Long Island City.
Borough of Richmond, Borough Hall, St. George.

All taxes become liens on the day due and payable.

TO AVOID PENALTY TAXES MUST BE PAID IN OCTOBER.

On all taxes which are unpaid on the first day of November, interest shall be charged at the rate of seven (7) per cent. per annum, FROM OCTOBER 3, 1910, the day on which taxes become due and payable.

When checks are mailed to the Receiver of Taxes they must be accompanied by addressed envelopes WITH POSTAGE PREPAID in order to assure return of receipted bills by mail.

Checks dated October 3 should be mailed to the Receiver as soon as possible after bills have been received by the taxpayer.

DRAW CHECKS ONLY ON NEW YORK EXCHANGE TO THE ORDER OF THE RECEIVER OF TAXES.
DAVID E. AUSTEN, Receiver of Taxes.

INFORMATION TO BIDDERS.

The Public Service Commission for the First District hereby offers for sale certain buildings or portions of buildings acquired for the purposes of the Fourth Avenue Rapid Transit Railroad on Flatbush Avenue Extension, Fulton Street, Hudson Avenue, and Rockwell Place, in the Borough of Brooklyn. Information in regard to such buildings or portions of buildings and in regard to the terms and conditions of sale may be obtained on application to the Secretary of the Public Service Commission for the First District at the offices of the Commission at No. 154 Nassau Street, Borough of Manhattan, New York City. Sealed bids or proposals will be received by the Secretary at the said offices of the Commission until the 10th day of October, 1910, at 12 o'clock noon, at which time and place the proposals will publicly be opened.

Dated September 28, 1910.
PUBLIC SERVICE COMMISSION FOR THE FIRST DISTRICT by
WILLIAM R. WILLCOX, Chairman.
TRAVIS H. WHITNEY, Secretary.

FOR SALE.

ROLL TOP DESKS
Office Furniture
in great variety of Style and Price.
T. G. SELLEW
111 FULTON ST.

TYPEWRITERS RENTED.
$5.00 FOR 3 MONTHS.
We sell machines for $10.00 and upwards. All makes. Latest models. Machines guaranteed. Liberal allowance for machines taken in exchange. Send for catalogue.
TYPEWRITER EXCHANGE, 1½ Barclay St., 5 doors from B'way. Tel. 5915 Barclay.

GUIDE FOR DINERS
Telephone Your Reservation.

LÜCHOW'S
108 to 114 EAST 14TH ST. (Tel. 1480 Stuyvesant.)
FAMOUS GERMAN RESTAURANT,
A LA CARTE AND TABLE D'HOTE.
Music by THE VIENNA ARTIST ORCHESTRA.

THE STANDARD FOR CHAMPAGNE QUALITY
POMMERY "Sec" AND Brut

LEGAL NOTICES.

CIRCUIT COURT OF THE UNITED STATES, Southern District of New York.—JAMES W. PATTERSON, Jr., Complainant, against JOHN W. PATTERSON, Defendant.—In equity.

AND NOW, to wit: September , 1910, this cause coming on to be heard by consent on bill and answer, and upon consideration thereof, and on motion of counsel for complainant, the defendant appearing and consenting thereto, it is ORDERED, ADJUDGED AND DECREED as follows:

FIRST: That it appearing to be to the interest and advantage of the creditors of the partnership of Patterson & Company that receivers be appointed for all of the property of the said partnership, and its business wound up.

SECOND: That James G. Shaw and Benjamin Barker, Jr., of New York City, be and they hereby are appointed temporary Receivers of all the property of the said copartnership of Patterson & Company and of its business, rights, assets, and effects of whatever nature and kind, upon giving a joint and several in the sum of $20,000, bond or two bonds to be approved by the Clerk.

THIRD: That the said Receivers are hereby authorized to take possession of all and singular the property, business, assets and effects above described or referred to, and until a further order of the Court the said Receivers shall manage and operate the said properties and conduct the work under Contract No. 22 for the construction of a part of the Catskill Aqueduct for the City of New York, and shall preserve the properties and effects in proper condition and repair so that they may be safely and advantageously used, and shall fully protect the same, and employ such persons and make such payments and disbursements as may be needful and proper in so doing and report its said actions to the Court from time to time.

FOURTH: That the said Receivers shall have full power to demand, collect, receive and take into their possession all the goods and chattels, rights and credits, money and effects, books and papers, choses in action, bills, notes and properties of every description of the said copartnership.

FIFTH: IT IS FURTHER ORDERED, ADJUDGED AND DECREED, that the said copartnership of Patterson & Company and each and every of its members, agents and employees be and they are hereby required and commanded to forthwith transfer, convey, turn over and deliver to the Receivers all the property, business, assets and effects above described or referred to, and all of the property and assets of the said partnership, and all books and accounts, vouchers, contracts, bills, notes, accounts, moneys in his or their hands or subject to his or their control.

SIXTH: IT IS FURTHER ORDERED that the said Patterson & Company, its members, servants and employees, and all other persons, be, and the same are hereby enjoined and restrained from selling, transferring, disposing of, or in any manner interfering with any of the property of the said Patterson & Company, or from taking possession of or in any way interfering with any part thereof, or from in any manner obstructing or interfering with the possession or management of any part of the said property over which the Receivers are hereby appointed, or doing any act or thing to prevent the discharge by the Receivers of their duties or the operation of the said properties under the order of the Court, and that all persons be and the same are hereby enjoined from levying execution or attachments upon or intermeddling with or taking possession of any of the property of the said copartnership.

SEVENTH: Let cause be shown by creditors and all other persons in interest why the Receivership should not be made permanent on the 6th day of October, 1910, at noon in Room 124 U. S. P. O. Building, before me or any Judge of the Court, and that this order be published in The New York Times, and in a newspaper of general circulation in Putnam County for two successive weeks the first publication to be on or before September 24th and that a copy thereof be mailed to all known creditors or claimants at their last known addresses on or before the 26th day of September, 1910.
H. G. WARD.
Sept. 20, 1910. U. S. C. J.

SUPREME COURT OF THE STATE OF NEW York, County of New York.—In the matter of the application of the ATLANTIC MOTOR CAR COMPANY for authority to change its name to the STODDARD MOTOR COMPANY.

Notice is hereby given that the Atlantic Motor Car Company, a domestic corporation, having its principal business office at No. 227 West 57th Street, in the Borough of Manhattan, City, County, and State of New York, will apply to the Supreme Court of the State of New York, at a Special Term, Part I., thereof, to be held in and for the County of New York, at the County Court House in the Borough of Manhattan, City of New York, on the 10th day of October, 1910, at eleven o'clock in the forenoon of that day, or as soon thereafter as counsel can be heard, for an order authorizing said corporation to change its name to Stoddard Motor Company. Dated New York, September 21st, 1910.
ATLANTIC MOTOR CAR COMPANY,
Petitioner.

SUMMONSES.

SUPREME COURT, NEW YORK COUNTY.—FRIEDRICH NACHOD, MAX JAFFE, AUGUST STERN, AREND H. WEINGARDT, PERCIVAL KUHNE, WILHELM KNAUTH, MARY ILES KNAUTH, ROLLIN C. NEWTON and OSCAR L. GUBELMAN, individually and as copartners, doing business under the firm name and style of KNAUTH, NACHOD and KUHNE, Plaintiffs, against ADDISON SMITH and JESSIE IVES SMITH, Defendants.—Summons.

To the above-named defendants:

You are hereby summoned to answer the complaint in this action and to serve a copy of your answer on the plaintiffs' attorneys within 20 days after the service of this summons, exclusive of the day of service, and in case of your failure to appear or answer, judgment will be taken against you by default for the relief demanded in the complaint.

Dated August 25, 1910.
BERGEN & PRENDERGAST,
Plaintiffs' Attorneys,
Office and Post Office address: No. 25 Broad Street, Borough of Manhattan, New York City.

To Addison Smith and Jessie Ives Smith, the above-named defendants:

The foregoing summons is served upon you by publication pursuant to an order of Hon. Nathan Bijur, a Justice of the Supreme Court of the State of New York, dated the 12th day of September, 1910, and filed with the complaint in the office of the Clerk of the County of New York, at the County Court House in the Borough of Manhattan, City, County and State of New York; the original complaint filed August 26, 1910, and said order and a copy of said complaint filed September 12, 1910, in said Clerk's office.

Dated New York, September 12, 1910.
BERGEN & PRENDERGAST,
Attorneys for Plaintiffs.
Office and Post Office address: No. 25 Broad Street, Borough of Manhattan, City of New York, N. Y.

SUPREME COURT, COUNTY OF NEW York.—ANNA IRENE MAGHER, Plaintiff, against IRA TAYLOR, STEWART H. CHISHOLM, CHARLES E. SHERMAN, and PHILIPPINE TRANSPORTATION & CONSTRUCTION COMPANY, Defendants.—Summons.

To the above-named defendants:

You are hereby summoned to answer the complaint in this action and to serve a copy of your answer on the plaintiff's attorneys within twenty days after the service of this summons, exclusive of the day of service, and in case of your failure to appear or answer judgment will be taken against you by default for the relief demanded in the complaint.

Dated New York, N. Y., September 14, 1910.
OLCOTT, GRUBER, BONYNGE & McMANUS,
Plaintiff's Attorneys,
Post Office Address and Office, No. 170 Broadway, Borough of Manhattan, New York City, New York.

To Ira Taylor and Stewart H. Chisholm, defendants:

The foregoing summons is served upon you by publication, pursuant to an order of Hon. Edward B. Whitney, Justice of the Supreme Court, in the State of New York, dated the 21st day of September, 1910, and filed in the office of the Clerk of the County of New York, at the County Court House, Borough of Manhattan, City of New York, on the 21st day of September, 1910, the original summons and complaint having been filed in said office on the 21st day of September, 1910.

Dated New York, September 21st, 1910.
OLCOTT, GRUBER, BONYNGE & McMANUS,
Attorneys for Plaintiffs,
170 Broadway, Borough of Manhattan, City of New York.

NEWEST BIG STORE IS TO OPEN TO-DAY

26 Acres of Floor Space and 164 Departments in the New Gimbel Venture.

BUSINESS MEN INSPECT IT

How Seven Brothers Developed a Pioneer Shop in Indiana to the World's Second Largest Retail Business.

As a preliminary to the opening of their new store in Sixth Avenue, between Thirty-third and Thirty-second Streets, which will start business this morning at 8:30 o'clock, Gimbel Brothers gave a luncheon yesterday in their tea room to New York business men. Many congratulations were offered them on the completion of their vast enterprise, which has added twenty-six acres of floor space to the department stores of the city, and has caused the recruiting practically entirely from New York of an army of 4,780 employes, but the keynote of the speeches dealt with the relations of employers and employes, and the firm received the hearty indorsement of such organizations as the National Civic Federation and the National Consumers' League.

William H. McElroy was in the chair, and in welcoming the new department store to this city assured Gimbel Brothers there was room for them.

"For," he said, "the census has shown us we have several millions and we all need dry goods except a few of us who earn their living on the stage."

Letters of regret were read and then Jacob Gimbel, the senior member of the firm, was called upon. He dwelt on the growing practice of employers to make more hygienic and less ugly the environs of their workmen and almost total obliteration of dickering in retail trade, and went on:

"The Gimbel store is dedicated not merely to the acquisition of wealth, but to the furtherance of ideals in business. Do not mistake this for commercialized humanitarianism, a something born of innate selfishness. It must prove itself in the store's treatment of the public, its reliability and dependability, and in its thought for the well-being and development of its employes. This store shall stand as a public utility.

"This store shall prove that the day of business opportunity for the youth of the land has not passed away and that advancement lies with the individual. The greatest temporal blessings a young man can have are health, initiative, and a job.

"The big successful men of the country have not been born with gold spoons in their mouths, but have worked night and day—yes, all night many a time—to do their task well. We need $10,000 men and $15,000 men and $20,000 men. So do others."

Mr. Gimbel did not trust himself to refer to Nathan Hamburger, one of the original members of the firm, who, after taking a large part in the planning of the new store, died a week or so ago at Milwaukee, but asked one of those present to read the tribute which he had prepared to him. Mr. Gimbel concluded by acknowledging on behalf of the firm the great share which Isaac Gimbel had taken in planning and working out the infinite detail of the new enterprise.

George B. Cortelyou, President of the Consolidated Gas Company, was the next speaker. He said in part:

"Over the entrance to the store I noticed the figure of Progress. It seems to me that the arrival in this city of this aggregation of business men means that progress is not only from the standpoint of the firm but also from that of the community through the new ideas they bring and the new blood they infuse.

"I have noticed in the advertisements in the papers that Gimbel Brothers lay stress on certain principles. They will not, I am sure, think that we in New York are about to enjoy the benefits of these for the first time. But in the recognition of the rights of their employe they are keeping step with the new order of things. For as surely as the sun rises and sets, so will be the recognition of those rights. We all realize now that it is their right to receive fair wages and a fair degree of the things which make life worth living."

William R. Willcox, Chairman of the Public Service Commission, was unable to be present, but he sent his speech as Chairman of the Welfare Committee of the National Civic Federation. He stated in that that the firm had asked the committee to examine the new building, and it had nothing but commendation for the lockers, the seats, and lunch rooms provided for the employes, the use to be made of the auditorium and roof for their recreation, the vacation cottage and the establishment of such features as rest rooms and an emergency hospital.

The firm, also, Mr. Willcox said, proposed to look into the home conditions of those of their employes who seemed in trouble and to do what it could to relieve them. For they recognized that a clerk whose wife was ill and who had to look after his children before he came to work could not do as efficient service as though everything was well at home. So it was planned to form a department with a secretary, the business of whom it would be to look after any of the employes who were in temporary difficulties, which the firm could relieve.

Thomas A. Edison was one of the guests. Mr. McElroy referred to him as one of the geniuses of the age, and called on all to rise in his honor. They did so, and Mr. Edison, who seemed much affected by the tribute, bowed his acknowledgments.

Miss Florence Kelley, Secretary of the National Consumers' League, was the last speaker. She said in part:

"We shoppers of New York, I am happy to tell you, are not quite as bad as we were twenty years ago. We are not quite such bargain hunters; we are not quite as cruel as we were at Christmas time. We are not yet as considerate as the best of merchants, but some of us do realize that if we shop late and demand that our purchases be delivered at once, the responsibility of the late hours rests on us.

Miss Kelley congratulated the firm on coming to New York at a time when it could find out from the National Consumers' League accurate information as to the way in which goods are manufactured, and whether they were produced under sweatshop conditions. She concluded by thinking Gimbel Brothers for the stand they had taken in regard to the work of women and children.

The store was then thrown open to the inspection of the visitors. Among them were B. J. Greenhut, Henry Seigel, Jules Ehrich, Manley M. Gillam, W. C. Freeman, James O'Flaherty, Pliny Fisk, H. Tannenbaum, Mrs. Annie Nathan Meyer, Miss Helen Thurman, Thomas J. O'Flaherty, Thomas McInnerney, Commissioner Clement J. Driscoll, and a number of representatives of leading department stores of Chicago, Pittsburg, Philadelphia, Toledo, and other cities.

The Gimbel Brothers can trace the history of their business back to the days when the Far West had not been occupied and he who would trade only as far from the Atlantic Slope as the Ohio Valley must needs accept furs and the produce of the country in exchange for his wares. Their father, the first of the house, started as a country storekeeper at Vincennes, Ind., and from his small shop have developed the three large stores in Milwaukee, Philadelphia, and this city, and the establishment in Paris, from which all the European operations of the firm are conducted.

Adam Gimbel was a native of Bavaria, and came to this country in 1840. It was just at this time that the department store idea was taking its rise in his own country, and it may be that he brought with him the notion that has since become so important a feature of the commercial life of America. More likely the great establishments wherein everything that men can want may be purchased under one roof are just a natural development of the sort of store that a trader was forced to start in those days of small things. The metropolitan department store of 1910 can furnish almost everything the New Yorker needs, but no could Adam Gimbel supply practically all the wants of his customers from his establishment at Vincennes, Ind., in 1842.

He settled there because fifty-eight years ago great things were expected of that town. It was the most promising settlement between Cincinnati and St. Louis, and its inhabitants believed that it had quite as great a future before it. He called his three-story brick building a "trade palace."

In those days shopping was not as simple an art as it is at present. The farmer or the hunter drove to town with his wagon piled with poultry or produce and expected to make every purchase a contest of wits. But this endless bargaining over the simplest transaction did not seem to Adam Gimbel to be good business. So three years after he had first taken down his shutters this pioneer among storekeepers startled his employes and his customers by announcing that in future there was to be one price for every article and that fur values were to be the rule.

So Adam Gimbel acquired in his neighborhood an enviable reputation for honesty and fair dealing. He became the banker of the countryside, and his customers left with him the money they received for the fruit of their trapping or their farms. The story is told that one day there rode along the muddy main street of Vincennes the Right Rev. James M. Maurice de Long de St. Palais, Bishop of Vincennes, and stopped at the Gimbel store. In front of his saddle was a large leather shot bag, stuffed full of coin. He took it into the store, threw it on the counter, and said: "I haven't counted it. Do you count it, and credit me with what you find it contains. When we both count you sometimes find more than I do. Besides, why need I be bothered with the task when Adam Gimbel counts?"

Another principle that the old storekeeper of Vincennes introduced was the refund for cash. He was famous for his pithy sayings and one of them was:

"It's as bad to be thought a cheat as to be one."

So every customer who complained of the goods he had bought was at once asked to return them, and take his money back.

Seven sons were born to Adam Gimbel, and every one of them entered the store. They began at the bottom, and Adam saw that his children worked as hard as any of his employes. He was a severe disciplinarian, and to this day it is said that so thorough was their education that not one of the partners but can fold a piece of linen, wrap a parcel, or pack a case as well as any of their employes.

As the Vincennes store prospered a branch was established at Danville, Ill., but after a time it became clear that neither were situated within the zone of progress. They could exist and do as well as other stores in small towns, but there was no future for them of growth and development.

So the Milwaukee business was established in 1887, and as it grew it was decided to retire from the smaller fields. The new establishment was carried along on the same principles that had been found successful in Vincennes, and before long the Gimbel Brothers attained as honorable a position in Milwaukee as their father had in Vincennes. They were bound together by a curious deed of copartnership, the phraseology of which leaves little doubt that it is from the pen of the sturdy pioneer of Vincennes.

For instance, it is laid down that the first entry in the minute book at any formal meeting of the partners must be one of seven Scriptural quotations. Most of them are from the Proverbs, and seem intended to warn against the dangers on which many associations have split. One counsels the patient answer; another condemns selfishness, and a third warns against dissension, and each seems to embody the wisdom and experience of the man who founded the great business.

Its expansion from Vincennes to Milwaukee in 1887 to Philadelphia in 1894, and to New York in 1910, has been accomplished with far less change than might be expected. It was explained yesterday at the Gimbel store that after all the chief difference of the modern department store from the country shop is in its bookkeeping. The man at the cross roads kept everything that he thought he could sell, just as the merchant of Sixth Avenue does to-day, but the former kept no special account of how each line was doing, and was content if the balance on the whole business was on the right side at the end of the year, while the latter keeps track of the profits and losses in every one of his divisions.

What the Gimbel Brothers have done has been to add gradually one store after another to their existing organization, till now they have no less than 164 divisions, all as complete stores in themselves as a shop in Fifth Avenue. This is said to be the largest number of divisions that any department store has yet arranged. The next largest number of divisions under one roof is ninety-eight.

Gimbel Brothers do not say that they have a greater variety of goods than the other big department stores, but merely that they have carried the principle of subdivision out to a greater extent. Thus there are two distinct men's clothing stores in their building, which sell different grades of goods, each of which must earn its own profit, but it was explained yesterday that while one line of goods is less expensive than the other it is not the policy of the house to sell anything, the only recommendation of which is its cheapness. Goods made to look well for the moment and betray their worthlessness at the first stress, are regarded by the firm as best let alone, and a certain standard of merit is required of everything that is admitted into their establishment.

As the Gimbel Brothers expanded their business and sent more numerous and more varied buyers to Europe it seemed to them avisable to establish abroad a headquarters for their people. So in 1904 they set up an establishment in Paris at 17 Boulevard Poissonniere, which should be the home of all who were working for them in Europe. This Summer they have sent out 145 buyers in various lines and every one of them has made his reports to Paris instead of the distant home office.

The firm does not sell anything in the Boulevard Poissoniere, but it has found plenty of scope for its activities. It has made its Parisian establishment a centre for all of its American customers who drift over to Europe. If any one have a credit with Gimbel Brothers and contemplates a trip to Europe he can deposit a sum with them in Milwaukee, Philadelphia, or New York and receive in return a letter of credit. Wherever he shops in England, France, Germany, or other countries, all he need do is to present this letter and he can at once purchase up to its full value without paying any actual cash. Gimbel Brothers settles the bill and the customer knows nothing more about it. "Purchase in Paris, pay at home," sums up the essence of the transaction.

Then, too, the Paris establishment is the resort of Gimbel customers when they are abroad. If they wish to shop they are supplied with guides, who will take them to exactly those stores which make a specialty of the things they need and sell them at the price that they wish to pay. Many an American whose French is of the school variety has found the benefit of the system and thousands of dollars have been saved to tourists who could never make their preferences understood in a foreign tongue.

With the opening of the New York store the Gimbel Brothers claim that they have now in their three great retail establishments the largest department store space under one management in the world, with the exception of the Bon Marché in Paris. Next to them comes probably Marshall Field's in Chicago. To run such an establishment it has been reckoned takes $100 a minute during the ten working hours of the day. No figures are given out as to the extent of their business, but it is reliably estimated that it will run to over $36,000,000 a year.

One of the chief innovations in the new store is the basement departments. Here are not sold the household goods as is so commonly the case, but its two floors have been devoted to a separate department store, complete in its own organization, the object of which is to supply the same kinds of goods as in the upper floors, but of such a quality and at such a price as are likely to fit the purses of the less wealthy members of the community. It is hoped in this way to reach directly the small wage earner.

A few statistics of the store are as follows: There are 1,020 telephone stations, 8,000 automatic sprinklers, 1½ miles of mahogany showcases, 24,040 incandescent lamps, 45 show windows, more than 100 miles of electric wiring, and 17 miles of pneumatic tubes. These tubes serve 400 cash stations, and no expense has been spared to do away with the irritating delays in the making of change.

In this respect it is specially hoped that the men's departments, nearly all of which are centred on one floor, will meet the needs of men, who need to be served quickly and have no time to waste in waiting for the wrapping of parcels and the delivery of their goods.

To Men Who Know

Clothing Talks

¶ Our clothes are the only Ready-to-wear clothes that are absolutely custom tailored throughout. ¶ Custom tailored means hand tailored, hand stitched and hand shaped—insuring individuality, permanency as well as flexibility of design, and a garment that settles down gracefully in the wear. ¶ We charge no more for our custom tailored clothes than you have been paying for ordinary machine made.

Prices $25 to $40

WEBER & HEILBRONER

CLOTHING SHOPS

27 New Street
near Wall

THE W&H SHOPS

42d Street
at Fifth Avenue

Furnishers & Clothiers to Men Who Know

Advertisement of

JOHN DAVID

CONCERNING A NEW DEPARTMENT
WHICH OPENS

TO-DAY

WE HAVE ENLARGED OUR
MEN'S ESTABLISHMENT TO
FITTINGLY DISPLAY

STEIN-BLOCH
SMART
CLOTHES

THE PRESTIGE AND REPUTATION OF THIS LABEL
GUARANTEE THE STYLE AND QUALITY.

The Stein-Bloch Co
Wholesale Tailors

The Label that stands for 58 years of knowing how.

JOHN DAVID
Successor to
WEBER & DAVID
Broadway & 32nd. Street,
New York.

STEIN-BLOCH
SMART
CLOTHES

Men's Furnishings

SHORTAGE IN SUPPLY OF BOTTLED WATER

City Customers Unable to Get It Because of the Demand in Westchester Towns.

EXTRA PRICE PAID THERE

No Objection So Long as the People Quench Their Thirst—Mount Vernon's Water Famine Broken.

The desire of the bottled spring water companies to take advantage of the water shortage in New Rochelle and Mt. Vernon, and other parts of Westchester County, has caused great inconvenience and worry to many residents of the upper west side and of the Bronx.

Many of the spring water concerns have been sacrificing city trade to get the prevailing price of $1 a case for water, which for several weeks has been in demand in Westchester County, because of the protracted drought. Although 65 cents a case, containing five gallons of spring water, is the average price for bottled water in Westchester under normal conditions, the citizens of those towns have willingly paid the extra tariff rather than go thirsty.

Two weeks ago, according to the general manager of one of the large spring water concerns, that company sent agents through New Rochelle and Mt. Vernon, offering the bottled spring water at $1 a case. Orders for 200 cases a day for as long as the drought lasted were booked. Next day the shipments started. A few days later this company's shipments to the Westchester towns amonunted to 600 cases and soon jumped to 700 cases a day.

The other spring water companies quickly learned of this, says the general manager, and immediately began rushing bottled water to New Rochelle, Mount Vernon and nearby villages.

When the rush for Westchester started the distributing agencies of the larger companies in many parts of the city were informed, so it is said, that orders would have to be shaved down for awhile.

It was not long before the regular consumers of bottled water along the upper west side and in the Bronx began to feel the effects of the Westchester demand. City orders placed with several of the large companies remained unfilled.

The general manager of the company who was in the Westchester field first says that his company has been receiving orders from former patrons of competing concerns in the city and that several of the other companies have been calling on him for water to supply their city trade. He says, too, that at present Westchester is overstocked with bottled spring water, and that crates are piled high on the railroad stations there and in front of the drug stores. It is likely that some of these will be shipped back to New York to fill orders placed nearly a week ago.

Although the citizens of New Rochelle and Mt. Vernon have been taxed $1 a crate, no attempt has been made by the bottled water companies to raise the prevailing price of 50 cents a crate, which the city trade has been paying of late.

The general manager of one company which gets its supply from the Catskills, said yesterday that his concern has been having trouble getting the railroads to deliver the cases fast enough and that for a little while, just after the rush of spring water to Westchester began, he could not fill all city orders. But now, he added, the railroads are handling the water at night and the supply from the Catskills Springs is sufficient to insure the filling of all orders.

While the Westchester towns have been relying on the bottled spring water, the water famine in Mt. Vernon has been averted, as that city is now able to get a good supply of water from New York, while 500,000 gallons a day are being pumped from the artesian wells owned by William Hobby, at Pelham, into Mount Vernon's reservoir. The Mount Vernon schools which have been closed for two days because of the shortage of water, were reopened yesterday.

In addition to the supply obtained from the big main of Manhattan, near Pelham Manor, Mayor Fiske, of Mt. Vernon, yesterday afternoon got another special source of supply. It is for a six inch connection with the New York City supply at Beach Street and Demilt Avenue.

Don't Travel; Telephone.

ADVERTISEMENT.

All graduates of P. S. 50, Man., 211 E. 20th St., are urgently requested to attend a meeting at the school building on Friday evening, Sept. 30, at 8 o'clock, for the purpose of organizing an Alumnae Association. Kindly make every effort to secure the attendance of other graduates.

CAROLINE EMANUEL, Principal.

FASSETT NOT IMPLICATED.

Graft Witness Testified He Did Not Talk of a Donation for Legislation.

In the course of the session of the legislative graft investigating committee on Sept. 21 a letter was read from Ellingwood & Cunningham to C. Loomis Allen, general manager of the Mohawk Valley Railroad, saying: "I certainly have been assured by the leading men of the district that if a donation was made to the party, about which I have already spoken to you, the bill would be put through."

THE TIMES report of the hearing quoted W. W. Cole, former Treasurer of the Street Railway Association, as explaining to the committee that the "leading men" referred to were J. Sloat Fassett and Senator Cassidy. A perusal of the stenographer's minutes of the hearing shows that this was a misstatement. Mr. Cole, after mentioning that Mr. Fassett, John B. Stanchfield, and Senator Cassidy were "among the leading men of the district," testified, in answer to questions, that he had talked about the bill neither with Mr. Stanchfield nor with Mr. Fassett. Answering Mr. Bruce, he added: "I am quite sure I did not."

BUILDINGS FOR SALE.

Bids Asked for Twenty in Brooklyn to Make Way for New Subway.

The Public Service Commission began yesterday to advertise for sale certain buildings or parts of buildings in Flatbush Avenue extension, Fulton Street, Hudson Avenue, and Rockwell Place, in Brooklyn, which must be torn down to make way for the Fourth Avenue Subway. These buildings came under condemnation with the changing of the subway plans to deviate from the Brooklyn Academy of Music. Sealed bids or proposals will be received by the Secretary until noon on Oct. 10.

The twenty buildings are mostly old, with only three substantial structures in the lot. These will not be destroyed, the city taking over only enough of the basements to run the subway under a corner of each.

The advertised area includes two blocks of Fulton Street from Flatbush Avenue to Ashland Place, the most difficult part, from the contractor's viewpoint, of the Fourth Avenue line.

Under the terms of the bids the purchaser may not use or occupy any building except for watchmen or for work connected with the demolition.

We've Left Brooklyn

—but the superiority of our $15 Suits, guaranteed to give $25 service, is causing our former Brooklyn friends to follow us across the bridge. This is convincing proof of our claim that we can please YOU better and save you more.

Moe Levy & Co.
119-125 Walker Street
1439 Broadway

A New Red-Man
BAYWOOD

If the Graywood is not quite high enough try this when shown. We are not quite ready to deliver it.

2 for 25.

EARL & WILSON.

BELASCO 44th St., near B'way. Eve. 8:15. Mats. To-day & Sat. 2:15.
Last 5 Times, THE LILY
NEXT TUES. Seat Sale Opens To-day.
MR. BELASCO will present **THE CONCERT**

REPUBLIC West 42d St., near B'way. Eves. 8:15. Last Mat. Sat. 2:15.
LAST 4 TIMES. **IS MATRIMONY A FAILURE?**

*** NEXT MONDAY EVENING ***
KLAW & ERLANGER Present
REBECCA OF SUNNYBROOK FARM
By KATE DOUGLAS WIGGIN and CHARLOTTE THOMPSON. Founded on Mrs. Wiggin's Charming Rebecca books.
Direction of JOSEPH BROOKS.
SEAT SALE TO-DAY.

MINER'S BURLESQUE THEATRES, DAILY MATS. 10c., 15c., 25c.
IN THE BRONX——AMATEURS TO-NIGHT
Sunday Concerts Afternoon and Eve.
8TH AVE.——THE RECTOR GIRLS
BOWERY——SAM T. JACK'S OWN CO.
Miner's Amateur Nights Are Famous.

ACADEMY OF MUSIC. 10-20-30c. **THE GREAT RUBY**
Next Week—The Prisoner of Zenda.

Wallach Bros.

1195 Broadway
603 Broadway
238-242 Bowery
647 8th Ave.
246-248 W. 125th St.
3d Ave. & 122d St.

The Home of Hart, Schaffner & Marx Clothes

Stetson Hats

WE sell Stetson Hats, because we know them to be the best Hats made, at their prices. This because we examine carefully every bit of merchandise we buy---we know just how it was made and the Quality of materials and workmanship put in it. Incidentally, we have probably the largest stock of Stetson Hats in New York,—and the greatest variety of styles. Good reasons, both, for buying your Stetson Hat of US.

Wallach Hats, $3.00 and $2.00.
Stetson Hats, $3.50 and $5.00.

LABORUM DULCE LENIMEN
G. SCHIRMER

G. SCHIRMER (Inc)
MUSIC DEALERS
Have Removed to Their New Store
3 EAST FORTY-THIRD STREET

NEW YORK'S LEADING THEATRES.

EMPIRE B'way & 40 St. Evs. 8:15. Matinee Wed. & Sat. 2:15.
"JOHN DREW EXCELS HIMSELF."—Eve. Sun.
JOHN DREW in his new play **Smith**

LYCEUM 45th St., nr. B'way. Eves. 8:20. Mat Saturday at 2:15.
"MORE THAN A SUCCESS; IT'S A TRIUMPH."—Sun.
G. P. HUNTLEY—HATTIE WILLIAMS
in DECORATING CLEMENTINE.
☞ The Frenchiest of French Comedies. ☜

GARRICK 35th St., near B'way. Evs. 8:20. Mats. Wed. & Sat. 2:15.
"A BRILLIANT BURLESQUE BY A BRILLIANT ACTRESS."
HENRIETTA CROSMAN
in ANTI-MATRIMONY.

KNICKERBOCKER B'way. 38 St. Ev. 8:10 Mat. Sat. 2:15.
OUR MISS GIBBS
By the Authors of Music of The Arcadians.

HUDSON West 44th St. Eves. 8:20. Mats. Wed. & Sat. 2:20. Henry B. Harris, Mgr.
OUR GREATEST EMOTIONAL ACTRESS
HELEN WARE
in THE BEST MILITARY PLAY SINCE "ARIZONA"
THE DESERTERS By Robert Carter & Anna Chapin.

CRITERION B'way, 44th St. Eve. 8:20. Mats. Wed. & Sat. 2:15.
STILL THE FUNNIEST PLAY IN NEW YORK
THE COMMUTERS By JAMES FORBES.

CHARLES DILLINGHAM'S **GLOBE** B'way, 46 St. Evs. 8:15. Mat. Sat. at 2:15. LAST WEEK.
BESSIE McCOY & 100 Others in THE ECHO.
Next Mon. THE GIRL IN THE TRAIN. SEATS ON SALE.

BIJOU B'way & 30th St. Eves. 8:20. Mat. Wed. & Sat. 2:15.
FREDERIC THOMPSON Announces THE DRAMATIC TRIUMPH
MY MAN By Forrest Halsey
"'MY MAN' IS WELCOME TO OUR CITY."—Globe.
"The influence of 'MY MAN' is overwhelming."—Telegraph.
"'MY MAN' contains plenty of truths."—Times.
"'MY MAN' is bound to have great popular success."—World.

NEW AMSTERDAM W. 42 St. Eves. 8:15. Mats. Wed. & Sat.
Lina Abarbanell with Ralph Herz.
MADAME SHERRY!

GAIETY B'way & 46th St. Eves 8:15 Mats. Wed. & Sat. 2:15.
COHAN'S BIGGEST HIT!
GET RICH QUICK WALLINGFORD.

LIBERTY West 42d St. Eve. 8:15. Mats. Wed. & Sat. 2:15.
A PLAY OF CITY LIFE
IT'S THE BIG HIT!
THE COUNTRY BOY By Edgar Selwyn.

NEW YORK B'way & 45th St. Evs. 8:15. Last Mat. Sat. 2:15.
LAST 3 NIGHTS, **THE ARCADIANS**
Farewell Night Next Saturday.
Next Mon., Seats To-day. HARRY KELLY in The Deacon & the Lady.

JOE WEBER'S B'WAY & 29th ST. Mats. Wed. & Sat. KITTY GORDON in **ALMA** WHERE DO YOU LIVE? with CHAS. A. BIGELOW.

AMERICAN 42d St., nr. B'way. 'Phone Bryant—953. MAT. DAILY, 25c.
"EXCELLENT ACTING, THRILLING VOCALISM, GRAPHIC PANTOMIME."
—Eve. Telegram.
CHAS. E. DODSWORTH
(Late with Sir Henry Irving) in
"SCROOGE"
"Well acted. Applause hearty."—Sun.
"Ambitious Production. Unusually good."—Herald.
"Scored tremendous success."—Press.
PAULINE || WISH WYNN
AND OTHER STAR ACTS.

PLAZA 59th St., Mad. Av. Mat. Daily. VALE STOCK CO. in SALOMY JANE. PRICES, 10c, 20c & 30c. Next Week—ST. ELMO.
Smoking Concerts Sunday Mat. & Eve.

CITY THEATRE. E. 14th St. Ev. & Sat. Mat. 25c., 50c., 75c., $1. Wed. Mat., 25c.-75c.
DENMAN THOMPSON || THE OLD HOMESTEAD

WEST END 125th St., W. of 8th Av. Evs. 8:15. Mats. Wed. and Sat. 2:15.
LOUIS MANN in THE CHEATER.
Next W'k—CYRIL SCOTT in THE LOTTERY MAN.

IRVING PLACE THEATRE. To-night Opening of the Season. Every Eve., 8:15, & Sat. Mat., 2:15, Dinter's comedy, "Die Schmuggler" (The Smugglers).

GRAND Opera House. 25 50 75c., $1.00. **3 TWINS** With CLIFTON CRAWFORD
Next Mon., Wm. H. Crane.

THE NEW THEATRE
Central Park West, 62nd, 63rd Streets. Tele. 8800 Col.
OPENS NEXT SATURDAY NIGHT.
THE BLUE BIRD By Maurice Maeterlinck.

America's Foremost Theatres and Hits.

HIPPODROME
Entire Block, 6th Av., 43d-44th Sts. Evs. at 8. Daily Matinees at 2. Best seats $1.00.
The International Cup | Ballet of Niagara | The Earthquake | 12 New Circus Acts

CASINO B'way & 39th St. Evgs. 8:15. Matinee Saturday 2:15.
SAM BERNARD in HE CAME FROM MILWAUKEE.
Charles Darnton, Eve. World: MILWAUKEE MAY TAP A NEW KEG IN HONOR OF THE LATEST STAGE BREWER, FOR THE CASINO PRODUCTION IS EASILY THE PRETTIEST AND FUNNIEST MUSICAL COMEDY OF THE SEASON.

BROADWAY B'way & 41. Last Wk. Evs. 8:15. Last Matinee Sat., 2:15.
LEW FIELDS **SUMMER WIDOWERS** IRENE FRANKLIN
Beginning **TUESDAY, OCT. 4** Seats on Sale To-day.
MARIE CAHILL In a New Musical Comedy, JUDY FORGOT.

Lew Fields' **HERALD SQ.** B'way & 35th Ev. 8.15. Mats. Wed. and Sat. 2:15.
MARIE DRESSLER in TILLIE'S NIGHTMARE.

Maxine Elliott's Thea., 39th, bet. B'way & 6th Av. Evgs. 8:15. Last Mat. Sat. 2:15.
Wm. A. Brady's important revival of **DIPLOMACY** LAST 4 TIMES.
MON. OCT. 3 1000th Perfrm. Souvenir Night Seats on Sale To-day.
FORBES-ROBERTSON in The Passing of The Third Floor Back.

DALY'S B'way & 30th St. Evgs. 8:30. Mats. Wed. and Sat. 2:30.
"Best farce in ten years."—Eve. Mail. **BABY MINE** By Margaret Mayo.

HACKETT 42d St, W. of B'way. Evgs. 8:15. $1.50 Mat. To-day, 2:15.
"It captivates you"—Eve. Sun. **MOTHER** By Jules Eckert Goodman.

CIRCLE B'way & 60th St. Prices 25c. to 1.50 Beginning MON. EVE., OCT. 3.
SEATS NOW ON SALE. **THE CHOCOLATE SOLDIER**

THE TRIUMPHANT TRIO
AT THE **COMEDY** 41st, E. of B'way. Evs. 8:30. Mats. Wed. & Sat. **THE LITTLE DAMOZEL**
Henry W. Savage Offers Monckton Hoffe's Delightful Comedy of London's Bohemian World.
"Best-Acted Play in N. Y."—Tribune.
* * * * *
AT THE **LYRIC** 42d, W. of B'way. Mats. Wed. & Sat. Henry W. Savage Offers GREAT MOTHER-LOVE DRAMA. **MADAME X**
* * * * *
AT Nazimova's **39TH ST.** 39th, nr. B'way. Henry W. Savage Offers THE LAUGHING HIT **CON & CO.** Mats. Wed. & Sat.

ASTOR B'way, 45th St. Ev. 8:15. Mats. Wed. & Sat. 2:15. Wed. Mat., 50c.-$1.50.
ONLY 4 WEEKS MORE. **SEVEN DAYS**

WALLACK'S B'way & 30th St Evgs. 8:15. Mats. Wed. & Sat. 2:15.
2ND YEAR **H. B. WARNER** IN *Alias* **JIMMY VALENTINE**

COLONIAL Daily Mat. 25c. "On a House Top," Bert Coote & Co., Howard & North, Laddie Cliff, others.
ALHAMBRA Daily Mat. 25c. LA PIA, RIGOLETTO Twin Bros., Jack Wilson & Co., Jane Courthope.
BRONX 149th St 3d Ave. Daily Mat. 25c. Edna May Spooner & Co., Pianophiend Minstrels, Avon Comedy Four, others.

6th VANDERBILT CUP RACE NEXT SATURDAY
Boxes, Seats, Parking Spaces, Information
Motor Cups Holding Company
LONG ACRE BLDG., N. Y. Phone 588 Bryant

VANDERBILT CUP
Autos seating 20 passengers leave N. Y. Times Building Friday Midnight for Races. Fare $5. Cars occupied during races. Seats reserved in advance. 'Phone 1933 Bryant.

MANHATTAN OPERA, W. 34th St. Eve. 8:15. Mat. Sat. 2:15.
'Phone 1714 Murray Hill. Prices $2 to 25c.
MR. OSCAR HAMMERSTEIN Presents
HANS THE FLUTE PLAYER

Keith & Proctor's **5TH AVE.** 28th St. B'way. Daily Mat., 25 & 50c. ROSE PITONOF, The Photo Shop, Rothwell Browne, Harry Fox & Millership Sisters & 6 others.

HAMMERSTEIN'S Evs. 25-50-75-1.00. Daily Mats. 25-50. ADELE RITCHIE, GUS EDWARDS' SONG REVIEW, "The Bandit," 6 others.

OLYMPIC East 14th St. Matinee To-day. THE JERSEY LILIES.

MURRAY HILL. Mat. To-day. Smok'g. Eve. 8:15. HARRY HASTINGS' BIG SHOW.

Columbia B'x. 47th Burlesque. Pop. Mat. To-day, 15c, 25c, 50 Eve. & Sat. Mat. 25c to $1. Smoking